FOR CLASSIFIED ADS PHONE GRANT 5400

Weather—Cloudy and warmer tonight; Sunday cloudy and cold. Temperature tonight 45.

Only Pittsburgh International News Newspaper Service Printing Dispatches

Pittsburgh Sun-Telegraph

ESTAB. 1927—VOL. 6—NO. 63 SATURDAY, APRIL 5, 1930 THREE CENTS

WALL ST. CLOSE

Fight Opens to Keep Riley, Leslie Foe, Off Ballot

THIEF SLASHES, SHOOTS AT WOMAN

KNIFE SCARS NORTH SIDE VICTIM'S FACE

Prowler Drags Young Mother From Bed in Rage Over Attempt to Conceal $1.37

Dragged from her bed by a prowler who demanded her money, Mrs. Ethel Saygidia, 23, of 1533 Forsythe street, North Side, was slashed on the face and wrists with a penknife when her assailant became enraged with her evasive answer today. The woman was dragged to the first floor of her home to find her purse containing $1.37, which she turned over to the thug. The man fled after firing a revolver at her.

DEMANDS MONEY

The woman was asleep in her bedroom when awakened by the prowler. Two small children were sleeping in the next room.

"Where's your money?" he demanded.

"I have none," the woman replied.

"Don't kid me," the robber said. "I know all the money that Tom makes." Tom Saygidia is the woman's husband.

The thug without warning dragged her from the bed and slashed her three times on each cheek and then on the wrists. During the struggle she informed him he purse was downstairs in the living room. He dragged her to the first floor and obtained the purse.

NEIGHBORS AROUSED

While the man was extracting the money, Mrs. Saygidia turned to run upstairs. As she did the thug fired a shot at her and then fled through the front door to the street. Neighbors who had been aroused by the woman's screams called police and removed her to St. John's Hospital, where her injuries were treated.

Mrs. Saygidia was extremely nervous when she returned home from the hospital and she was unable to give police a good description of the man other than he was a stranger to her. Police were unable to discover where the bullet which the thug had fired at the woman had imbedded itself. The woman's husband was absent at the time of the attack.

Happy to Play With Police Baby Doll

Photo by Pittsburgh Sun-Telegraph

FREDA WALSOCK

Freda, 2, at home again at 804 Shelby way after she was found strolling at Carson and South Tenth streets, a bit hazy as to direction. Officers who found her home learned she is a sister of two other tots whom they returned to their parents Wednesday.

Loree's N. Y.-Pittsburgh Line Loses

LESLIE FOE'S PETITIONS ATTACKED

Legal Action in Prospect To Keep Riley's Name Off Ballot in Senate Race

Local investigators were expected to decide today whether legal action would be taken to keep P. F. Riley's name from appearing on the primary ballot as a candidate for state senator from the Thirty-eighth district, according to word from Harrisburg.

Senator M. G. Leslie, incumbent, is opposed for re-election by Riley and Joseph G. Armstrong, Jr., both of whom vote in the Seventeenth ward.

Word from the State Bureau of Elections in Harrisburg reported yesterday that photostatic copies of Riley's petitions had been examined for suspected irregularities in signatures. The identity of the investigators was not disclosed.

COURT ACTION POSSIBLE

In the event improper signatures were found in numbers that would reduce the petitioners below the legal requirement, the Dauphin County Court would be asked to restrain the state from printing Riley's name on the ballot.

Interest in the Leslie-Armstrong-Riley contest is increased by the fact that one of Leslie's opponents is the son of County Commissioner Armstrong, Leslie's political partner for 25 years.

WITHDRAWALS SEEN

Another interesting local fight involves Congressman P. J. Sullivan, P. J. O'Malley, of the state auditor general's office, and former Congressman J. M. Morin.

Monday is the last day on which candidates may withdraw and despite denials by principals or their friends, many observers predicted eliminations that would permit more definite battle lines than are possible in a three-cornered race.

15, HER ROMANCE ENDED

EXCLUSIVE PHOTO

ELIZABETH RAINE IN ATLANTA POLICE STATION

Elizabeth, 15, Oakmont school girl, at the end of her brief romance, which ended in the Atlanta (Ga.) police station. She fled from home with E. D. Gilmore, married, also of Oakmont. They were found destitute in a cheap hotel. They were traced through several states and the girl admitted they rode in stolen autos.

SHORT ROUTE RAIL PLAN BLOCKED

Examiner's Report to I. C. C. Vetoes $200,000,000 Project as Unnecessary

WASHINGTON, April 5. (AP.)—Plans of L. F. Loree, veteran president of the Delaware and Hudson Company, to construct a new line across Pennsylvania under the name of the New York, Pittsburgh and Chicago Railroad, would be rejected under recommendations submitted to the Interstate Commerce Commission today by one of its examiners.

C. V. Burnside, assistant finance director of the commission, held that public convenience did not necessitate construction of the new 344-mile road across Pennsylvania which would have been in direct competition with existing routes between New York and Chicago and would have shortened the distance between New York and Pittsburgh by approximately 74 miles.

The New York Central, the Pennsylvania and the Baltimore and Ohio all opposed the proposed route, which would have cost $200,000,000, on the grounds that it would take traffic from them and would develop no new traffic along its route.

Plans of the Baltimore and Ohio for opening a shorter route between Pittsburgh and New York through acquisition of the Buffalo, Rochester and Pittsburgh and the Buffalo and Susquehanna were involved in the hearings on the proposed Loree route, the New York, Pittsburgh and Chicago opposing the Baltimore and Ohio's road while the latter company was opposing its route.

LAUNDRY LABEL CLUE TO VICTIM

A laundry label on the newly recovered shirt believed to be that of the murdered man found decapitated in a barrel in the woods of Penn Township today offered the best clue to his identification.

This label bore the name of J. G. Gregg, which may be the victim's name.

The label of the laundry itself also was on the blood-stained shirt, and through this county detectives hope to trace the victim.

FOUND BY BOYS

The shirt, along with the man's other clothes, was found in the woods off Verona road today by two boys. It was not established

(Continued on Next Page, Col. Seven.)

FLIER SPEEDING EAST IN RACE

KANSAS CITY, April 5.—(AP.)—A 24-year-old airplane designer, Albert W. (Al) Mooney, flying a small low-wing monoplane of his own manufacture, today was believed headed East toward New York, well on his way toward establishing of a transcontinental flight record for light planes.

Mooney, who took off secretly from Los Angeles at 6:43 a. m., Pacific Coast Time, yesterday, was reported over Kansas City at 2:05 a. m.

BELLEFONTE, Pa., April 5.—(INS.)—A. W. Mooney, attempting a transcontinental non-stop flight from Los Angeles to New York, should have passed over Bellefonte and Pennsylvania's "hell stretch" between 5 and 6 o'clock this morning, according to airport officials here today.

"If Mooney flew the air mail route, we failed to see or hear his plane this morning," officials said.

Unemployment Topic For Business Meet

NEW YORK, April 5. — Approximately 300 industrial leaders, financiers, publishers and sociologists have accepted invitations to attend the discussion of "Outflanking Unemployment, Management's Opportunity" at the Hotel Ambassador, Wednesday night.

Col. William Cooper Procter, who will be the guest of honor at a testimonial dinner preceding the discussion, will describe the success of his plan of guaranteeing employment to the 10,000 workers of his company.

Victims of Auto Plunge Disappear

Coraopolis Heights police today asked city and suburban hospital authorities to be on the lookout for one or more automobilists believed to have been hurt when a machine went down an embankment in the Narrows Run road, a quarter of a mile west of the Sewickley bridge, late last night. The car dropped 30 feet down the hillside, police said. Although the car was spattered with blood, no person could be found nearby.

Ida M. Tarbell Joins N. Y. Authors' Club

NEW YORK, April 5.—(AP.)—The Authors' Club, founded 50 years ago, has just admitted women to regular membership, and the first is Ida M. Tarbell. Harriet Beecher Stowe was an honorary member. John Erskine, the president, said that when the club was founded women writers were almost negligible. Now the sexes share the honors almost evenly.

Bridal Present Life Term as Missionary

NEW YORK, April 5.—(AP.)—A wedding present to this bride is a life appointment as a missionary in Salonica, Greece. Miss Jessie Harriett Newgeon, a student at Union Theological Seminary, will be married to William Emory Hawkes. He is a teacher at Anatolia College, Salonica, and is home on furlough.

DIVA SUES OVER FILM CONTRACT

LOS ANGELES, April 5.—(AP.)—Mme. Ernestine Schumann-Heink, noted singer, has filed suit in Superior Court for $75,000 damages from Edwin Carewe, film director and producer, for alleged failure to complete a contract which was to have starred her in four singing pictures.

The singer said the contract called for a start on production of the first picture by February 15 but no action had been taken. She said the contract provided she was to receive $75,000 from the first picture, $90,000 from the second, $100,000 from the third and $125,000 from the fourth.

Waitress to Claim Estate of $250,000

CHICAGO, April 5.—(INS.)—Mrs. Mary Lou Bay, 28-year-old waitress, was to leave for New York today to claim a $250,000 estate which she says was willed to her by her uncle, Rudolph Lizak, 78 years old, a bachelor who operated an automobile concern.

She said a telegram informing her of the will arrived yesterday. Lizak died yesterday, she said.

'WAIT FOR DATA' DELAYS HALL

Although years of study have been devoted to the project, the County Commissioners are not yet ready to proceed with the building of the Town Hall, Chairman Joseph G. Armstrong contends. They need additional engineering advice, he said.

Armstrong promised that something—he did not say what—would be done "in a month or two." He hinted that the cost of the auditorium might be prohibitive.

Citizens of Allegheny County, by a vote of 66,823 to 38,533, authorized issuance of $6,000,000 bonds for the auditorium in a special election June 26, 1928. The next day Armstrong, in a formal statement, spoke of the "verdict" as imposing on the commissioners "obligations" to the citizens which

(Continued on Next Page, Col. Six.)

World War Veteran Given French Home

ST. LOUIS, April 5.—(AP.)—In order that he may remember his host and remember France, Charles M. Ziegler, who was a lieutenant in the A. E. F., has been bequeathed a fine old brick residence in Arnage, Southern France, by Adolph Bonnet, with whom he was billeted. "I shall never sell it," says Ziegler.

Favor U. S. Upkeep Of New York Canals

WASHINGTON, April 5.—(INS.)—The War Department recommended today in a report sent the House Rivers and Harbors Committee that the Secretary of War be authorized to accept from the state of New York the state-owned waterways known as the Erie Canal and Oswego Canal, to be maintained and operated by the government as navigable waterways of the United States at an estimated cost of $2,500,000.

These waterways would become a part of the Great Lakes-Hudson River waterway system.

Wales on Shipboard, May Pause to Hunt

KHARTUM, Anglo-Egyptian Sudan, April 5.—(AP.)—The Prince of Wales, who arrived at Mongala yesterday by air, rejoined the steamer Omdurman and today was en route to Bor.

There are large herds of elephants in the surrounding country and it was expected the prince would leave the steamer en route to go into the bush in search of some shooting.

Hawks, in Glider, Reaches Cleveland

CLEVELAND, April 5.—(AP.)—Capt. Frank Hawks, who is making a trans-continental glider flight landed at the Cleveland airport at 10:25 today after a flight from Columbus.

Today

Desert and Ocean.
Two Little Texas Girls.
If Adam Could See This.
Chinese Worm Turns.

By ARTHUR BRISBANE

SANTA BARBARA, Cal., April 5.

THIS is written in the office of the Santa Barbara Morning Press, owned and well run by R. G. Fernald and leading its competitor in circulation, which has increased 40 per cent since G. A. Martin became managing editor, five years ago.

Santa Barbara, almost too beautiful to be real, is about half way on today's automobile journey from the Mojave Desert, back of the mountains on the highland, to San Simeon, at the ocean's edge north, half way to San Francisco.

THIS is a land of long distances. Today's run of 300 miles is an average trip. Presently, when the new highway is built from Seattle, along the Pacific, through Washington, Oregon, California, Mexico and on down to Panama, you will be able to take a long ride out here.

About one thousand miles, in a straight line, on perfect roads, is all you can do at present.

CROSSING the desert, east of the mountains going north, to the pass leading to Ventura, you see many abandoned ranches, where men have learned that fighting the desert is hard always, and without abundant water, hopeless.

ROOFS have fallen in, windows gone, fences down, sage brush, grease wood and cactus creeping back over land once cleared. Lizards, jack rabbits, huge desert turtles and coyotes again taking possession. Each abandoned ranch tells of years of hard, wasted work, and hope at last abandoned.

THE unemployment problem is visible, even on desert roads. Men seeking work, walk wearily, the young men carrying nothing. The older men, familiar with a hard life, carry heavy bundles, often as big as the man, bedding, extra shoes, clothes, etc. Their lot is made harder by the wave of crime, which makes automobile drivers afraid to carry their less fortunate fellow men. Stories on good-natured drivers, robbed, or shot and robbed as a result of "giving a lift" cause the majority to harden their hearts and drive on.

AMONG desert-traveling cars, passed on a fast drive, is one of small, well-known make, almost as old as the two 16-year-old girls in it. The license plate says Texas. Strong independent faces those girls have, the driver lifts her thin left arm in friendly salute, as you pass.

THEY do not follow the mountain line north, but go straight on to the Cajon Pass, headed for Hollywood. They dream that they will soon be asking Novarro, Barrymore, Gilbert or some handsome entity "wherefore art thou Romeo." But, sad reality, they will be asking themselves, "wherefore didst thou leave Texas."

FOR awhile they will learn about life, working in some hospitable Los Angeles cafeteria. Then two Texas boys, very unlike Novarro, Barrymore or Gilbert, will come after them, and they will live happily ever after, with many little Texas babies, and a happier career than movies can offer.

THEY are quite safe, in their rattling car, on the desert. Each has her little "gun," and each would bore holes in any over-demonstrative person, with a nonchalance that would make Mr. Murad seem all excited.

YOU drive about 100 miles, a cool wind blowing over snow-covered mountains on your left, then suddenly the mountains open, and a wide valley leads down to Venturea and the ocean.

In that valley are hedges of roses in bloom, thirty feet high, miles of walnut trees and orange groves, and far up on the hillsides, hundreds of oil wells, spouting out wealth, thousands of dollars a day, from individual wells.

THE power that said—see Genesis—"let us make man in our own image," evidently decided in that same week of creation to prepare a surprise for man out here. Little did Adam dream, looking ruefully back at the flaming sword before the garden gate, that his descendants would find here gardens so much fairer.

SPEAKING of biblical stories, what do you think of the Chinese forbidding the showing of Ben Hur, because "it is pure propaganda encouraging belief in baseless superstitions," the superstitions referred to, being the teachings of Christianity? Coming from believers in Shintoism, that seems a little hard. From a Confucian agnostic in all things, and intellectually dignified, you would resent it less violently.

Really, it hardly seems worth while to spend good missionary money saving souls with so little appreciation.

The *Tu Quoque* is never very effective, but consider some superstitions that our good missionaries have to combat. Mr and Mrs Johnson, traveling with moving picture cameras around the world, bring this from the Far East.

In Polynesia, the marriageable young women parade before priests of the devil-devil gods, the latter having been

(Continued on Next Page, Col. Three.)

Washington Beats Chicago in Slayings

NEW YORK, April 5.—(AP.)—Comes Charles S. Peterson, city treasurer of Chicago to point out that, far from being No. 1 when it comes to murders, Chicago is No. 18; Washington, D. C., has more murders per capita than Chicago, Peterson spoke at a luncheon at the Harvard Club.

King Boris Chided As Engineer for Delaying Train

SOFIA, Bulgaria, April 5.—(AP.)—The Plevna express arrived at that city several minutes late today, and the engineer was subjected to a severe reprimand from the station chief.

When the station chief had concluded, he recognized in the engineer King Boris, who had gone to the station at Sofia unannounced and requested and obtained permission to drive the train, which is his favorite hobby.

Tarkington Ready To Leave Hospital

BALTIMORE, April 5.—(INS.)—Booth Tarkington, author, was preparing today to leave the Wilmer eye institute at Johns Hopkins Hospital, following a second operation upon his eyes within a year. The operation was performed Tuesday by Dr. William H. Wilmer and was reported as a success. Last year Tarkington was at the hospital from January to April.

Nurse Arrested In Payroll Theft

DETROIT, April 5.—(INS.)—A former nurse of Providence Hospital, which she and her accomplice admitted robbing of a $5,000 payroll last February 15, was being held by police along with six other members of a bandit gang which police say admitted several bank holdups in Detroit and Toledo.

The former nurse, Ruth Jones, 23, and her accomplice, Leonard Koven, 24, were rounded up last night with the other members of the gang, one a woman, in an apartment house.

GOOD NEWS OF GOOD TIMES!

PROSPERITY IS RETURNING! Selected at random, the following summary of a few high spots in today's Sun-Telegraph, emphasizes the trend of business in America:

1—New construction proposals indicate period of undiminished building activity, Page 12, Column 7.

2—Sheet steel demand picks up, with mills speeding operations, Page 12, Column 5.

3—Department store sales improve in Pittsburgh district, Page 8, Column 8.

4—Huge growth in savings accounts refutes depression talk, Page 2, Column 3.

5—Steel Corporation official forecasts great push in industrial life, Page 12, Column 8.

6—National Dairy Products show heavy gain with fine future prospects, Page 12, Column 5.

MOVING DAY Is Almost Here

If you don't have your renting problem settled, you should see tomorrow's "Rental Ads"—in the Sun-Telegraph Classified Section.

In Today's Paper

Walter Winchell	Page 5
Church News	Page 4
Camera Question	Page 5
Movies, Theaters	Page 5
Society and Clubs	Page 6
Paris Fashions	Page 6
J. Fred Lissfelt	Page 6
White House Gang	Page 10
Finance, Pages 8, 9, 10, 11,	12
Sports	Pages 13, 14, 15
Radio Programs	Page 15
Horoscopes	Page 16
Chickie (serial)	Page 16
Daily Pattern	Page 17
Real Estate	Page 17
Daily True Story	Page 20
Comics	Pages 20, 21
"Bugs" Baer	Page 22
H. G. Wells	Page 22

Clearing House Figures Appear Today on Page 11.

Voracious Rapidan Trout Leap to Hoover Bait

By GEORGE E. DURNO,
International News Service.

HOOVER CAMP, Rapidan River, Va., April 5.—A royal coachman slithered out over the surface of the Rapidan this morning, and the 1930 presidential trout fishing season formally was inaugurated. For the benefit of the uninitiated, a "royal coachman" is a species of artificial fly designed to make a brook trout think one of the insects which hover over a blue mountain stream of an April days is a morning aperetif. It was the type of fly attached to President Hoover's tackle today when he invaded the headquarters of his own private creek soon after an early breakfast and made his first serious try of the season, just opened, for brook trout.

Mr. Hoover's first week-end of the spring at his Rapidan camp is a stag affair. Later the ladies will be present, but this week-end was voted sacred to the fishermen.

LOBBY WAR ON HUSTON AND RASKOB WORRIES LEADERS

URGE G. O. P. CHIEF BE OUSTED

Under Fire for Activities To Swing Shoals Deal; Democrat Rum Fund Hit

By WILLIAM K. HUTCHINSON.
International News Service.

WASHINGTON, April 5.—Enjoying a mere lull before the storm, rival party leaders in the Senate were frankly concerned today over an impending political war involving the heads of both major national committees.

A drive to remove Claudius H Huston as Republican National Committee chairman probably will get under way next week when the Senate Lobby Committee files a report on his Muscle Shoals lobbying activities. At the same time, Senator Robinson (Rep.), of Indiana, member of the lobby committee, will try to link John J Raskob, Democratic national chairman, a little closer to the affairs of the Association Against the Prohibition Amendment.

SCAN USE OF MONEY

The Huston case will provide the more sensational developments.

The lobby report undoubtedly will go into all of the details of Huston's activities as president of the Tennessee River Improvement Association, an organization that frankly lobbied for private operation of the Muscle Shoals project. It will deal, too, with a certain $36,100 fund given Huston for lobbying purposes but used by him on a speculative account with a New York stock broker.

The Raskob case may fail to achieve any such prominence. The only interesting development probably will be detailed information on how the Association Against the Prohibition Amendment used Raskob's annual contributions to elect both Republican and Democratic anti-drys to Congress.

Raskob frankly told the Lobby Committee he averaged $30,000 a year since 1928 in contributions to the anti-dry cause. In all, he said, he had given $65,000 to the anti-dry association.

ASK DANIELS' VIEW

Josephus Daniels, who was secretary of the Navy in Wilson's cabinet, has been invited to appear before the committee Tuesday to explain an attack he made on Raskob's anti-dry contributions. Daniels, an ardent dry who banished rum from the American Navy, published an editorial in his Raleigh, N. C., newspaper, denouncing Raskob's financial aid to anti-dry Republicans. Later on, officials of the anti-dry association will be called to tell how much they spent in behalf of anti-dry Republicans and how much of Raskob's money went to this task.

CLARK IN COURT TO STUDY CRIME

Director of Public Safety James M. Clark sat with Magistrate Leo Rothenberg in Morals Court today. The Director's purpose, he said, was to get first-hand information on crime conditions in the city through the testimony at the Morals Court hearings.

"I would like to find out how these young people start on their careers of crime," Clark said.

Statistics show that 85 per cent of the cases in Morals Court result from the drinking of moonshine liquor. Clark said that from the testimony of the defendants arraigned he would probably get a good insight into the present conditions in Pittsburgh. It was the first time since he became Director of Public Safety that he attended a Morals Court hearing.

Special Art Shows In Carnegie Rooms

Twenty-four paintings from the Phillips Memorial Gallery, of Washington, will be placed on exhibition at the Carnegie Institute Art Galleries next week. Another exhibition of old masters also is scheduled to open at the local galleries Thursday. The two special exhibitions will last most of April.

Police in Ambridge Hunt Store Thieves

Ambridge police today were searching for thieves who robbed a chain grocery store at Fourteenth and Merchant streets of $75 in cash yesterday. Entrance was gained by forcing a rear window, according to a police report.

U. S. Woman Artist Gets French Decree

NICE, France, April 5.—(AP.)—A divorce decree was granted yesterday to Anna Edwards, who gave her residence as New York, from Vanderhoff Wood. She described herself as an artist.

Latter Day Saints Observe Centennial

The Church of Jesus Christ of Latter Day Saints will celebrate its centennial anniversary tomorrow. Special services have been prepared at the Pittsburgh chapel, 4928 Wallingford street.

COUNTING NOSES :-: By Quin Hall

DID YOU WORK YESTERDAY?
WHY YESTERDAY?
CENSUS DATA
TOWN HALL SITE COMMITTEE
A LONG STANDING CASE OF UNEMPLOYMENT.
HOW OLD ARE YOU?
THAT'S NONE OF YOUR BUSINESS!
ALLEGHENY COUNTY WOMEN ARE BACKWARD ABOUT GIVING CERTAIN INFORMATION. (BUT WHAT WOMEN AREN'T?)
ARE YOU TH' HEAD OF YOUR FAMILY?
HENRY!! WILL YOU QUIT BLABBIN' AN' COME FINISH DRYIN' THESE DISHES!!
HONEST I AIN'T A BILL COLLECTOR! I'M JUST TAKIN' TH' CENSUS!
THERE ARE TIMES WHEN SOME QUESTIONS ARE A TRIFLE EMBARRASING.
COOPERATE!! HELP PITTSBURGH RETAIN IT'S RANK AMONG THE LEADING CITIES....
QUIN HALL

HOOVER LOOKS FOR SURPLUS

WASHINGTON, April 5.—(AP.)—President Hoover is looking forward to a slender surplus at the close of this and the next fiscal year if the most rigid economy is exercised meanwhile by both the legislative and executive branches of the government.

His estimate is based upon income tax collections for March which, he says, "indicate that the unfavorable developments of last fall did not affect individual incomes to the extent that many had feared." The year's receipts from this source are now expected to be somewhat less than last year, but substantially greater than in 1928.

At the current rate of expenditure, the President said in a statement issued for publication today, "it appears that we should be able to close the fiscal year ending June 30, with a very moderate surplus."

The same holds true for next year, he continued, but there the situation is clouded by the fact that a surplus originally estimated at $47,000,000 has already been reduced by $30,000,000 through congressional appropriations.

WILLS $200,000 TO FAMILY

Mrs. Jennie E. Kennedy, of 5400 Forbes street, in her will filed for probate today, leaves a $200,000 estate to her husband and four children. The will stipulates that the estate be held in trust for five years before being distributed. One-fifth of the estate goes to the husband, Julian Kennedy, and four-fifths to the following children: Mrs. John O. Miller, Mrs. R. Templeton Smith, Joseph Kennedy and Julian Kennedy, Jr. The husband and children are named as trustees.

The will of Mrs. Wilhelmina Michalofski, of Carnegie, leaves a $23,500 estate to her family. A son, George C. Michalofski, receives $2,000, and two granddaughters, Marie Bildstein and Margaret Wendt, other bequests.

Mrs. Mary Lorilla Phillips, of 961 Deely street, leaves $10,000 to her husband, John Perry Phillips, and a son, Samuel M. Phillips.

Injured by Auto, Win $3,659 Verdict

Miss Helen Donley, Paulowna street, won a verdict of $3,659 for an injury to her left leg, as a result of being knocked down by a car owned by District Attorney Victor Bouton of Westmoreland county. The accident happened April 1, 1928, while she was crossing Bigelow boulevard at Thirty-second street. Her counsel was Thomas M. Marshall, III., the case being tried by Judge James H Gray.

Pittsburgh Sun-Telegraph
Vol. VI.—No. 63.
Saturday, April 5, 1930.
Published evening and Sunday, at the office of the Pittsburgh Sun-Telegraph, Telegraph Square, Pittsburgh, Pa
Price: Daily 3 cents; Sunday 10 cents
Entered as second-class matter at the postoffice at Pittsburgh Pa., under the Act of March 3, 1879

Today

(Continued from Page One.)

violently serenaded for a week in advance to get their attention.

LIGHTLY clad, the young ladies are smeared with cocoanut oil, and as they pass a devil-devil priest scrapes off a little oil from each girl's back. The oil is analyzed in the devil-devil god's sanctum, and the priest tells the young woman she may marry now, or must wait a year.

Among those heathen, to question the accuracy of that backscraping method is as serious an offense as it is to doubt Jonah's trip, among good American fundamentalists.

(Copyright 1930, by King Features Synd.)

SAVINGS GROW ENORMOUSLY

NEW YORK, April 5.—(Universal.)—Frugal New Yorkers are giving savings bank clerks the proverbial "bum's rush." And this despite the much-talked-of period of depression.

This became evident when the officials of the Emigrant Industrial Savings Bank announced more than 10,000 new accounts have been opened with the institution since the first of the year, swelling its total assets more than $14,000,000.

CONVICT KILLED FLEEING PRISON

OSSINING, N. Y., April 5.—(AP.)—A stream of machine gun bullets cut short the attempted escape of a Sing Sing convict after he had scaled two walls and plunged into the Hudson River last night. His body was recovered 15 minutes later with a bullet wound in the neck.

The recreation period had ended and the prisoners were falling in to be marched to their cells for the night, when Alphonse Tarrello, 24, serving a term for robbery, broke from the line and dashed across the yard.

With bullets spattering all about him he plunged into the river and swam a short distance before he sank.

He had been serving a sentence of seven and one-half to 15 years for robbery.

APPROVES JAIL ANNEX PLANS

Judge Harry H. Rowand today approved the plans for a $200,000 annex to the county jail which is to be built not alongside the jail, but adjoining the workhouse at Parkview.

The county commissioners, who had appropriated the money, are now expected to advertise for bids.

This annex, with 208 cells, will be used for prisoners who have been sentenced. The downtown jail then will house prisoners awaiting trial.

AWAIT MELLON DECISION ON GRUNDY

Former Chairman's Return Monday May Clear Up Confusion; Fisher in Line

W. L. Mellon, expected to return to Pittsburgh Monday, may settle the question of an indorsement of Joseph R. Grundy for the Senate and how far the Mellon influence will be extended.

Gov. Fisher's indorsement of Senator Grundy's candidacy to succeed himself was seen in political circles when Frank J. Gorman, the Governor's secretary, arrived in Philadelphia yesterday and took charge of Grundy's headquarters.

FISHER FOR GRAFF

It is understood that Fisher's chief interest in the campaign will be to aid Grundy and Judge J. Frank Graff, who was appointed by the Governor to the Superior Court bench and who is a candidate for one of the two nominations for that court.

Supporters of the Davis-Brown ticket have slated Judge James B. Drew, of Pittsburgh, and Judge W. P. Linn, of Philadelphia, incumbent, for the two Superior Court seats.

The location of Grundy headquarters in Pittsburgh will be announced today, according to S. C. Jamison, local representative of Grundy's Pennsylvania Manufacturers' Association.

DAVIS STANDS PAT

State Senator James J. Coyne, Republican city chairman, has declared for Grundy, and the latter's friends are hopeful of a favorable announcement by State Senator Frank J. Harris.

Secretary of Labor James J. Davis, declared in Washington yesterday "There is no change in my status" in replying to renewed rumors that he would resign from President Hoover's cabinet to continue his campaign for United States Senator in opposition to Grundy.

Yesterday's reports were to the effect that Davis and his gubernatorial running mate, Francis Shunk Brown, had reached an impasse over the prohibition issue in a conference on a campaign platform.

"I have never discussed prohibition as a campaign issue," Davis said.

Commissioner Armstrong continued yesterday the organizing of his western forces who are supporting the Davis-Brown ticket. Armstrong has obtained headquarters space in the William Penn Hotel and is expected to lease a section of the Mellon controlled Hotel Henry that was formerly used as campaign headquarters for the Republican organization.

County Commissioner C. C. McGovern, western Pennsylvania director of Gov. Pinchot's campaign for another term, conferred with leaders yesterday on arrangements for Pinchot's four-day visit here beginning next Wednesday.

Mayor Kline conferred yesterday in his office with administration forces and indorsed State Senator W. D. Mansfield to succeed himself from the Forty-fourth District.

CANDIDATES INDORSED

Indorsements also were given to Max J. Spann, as candidate for the Legislature from the Fifth District, and E. B. Goehring from the Fourth District, it was reported.

John Freyvogel and Sadie Snowball were indorsed as candidates for the state committee from the Forty-fourth District in opposition to the incumbents, County Recorder S. D. Foster and Helen R. Douglas.

Freyvogel was erroneously reported from Harrisburg early in the week as an opponent of Register of Wills Joseph N. Mackrell. The latter represents the state committee from the Forty-third District and has no opposition.

SHOWING CUT WRIST

Photo by Pittsburgh Sun-Telegraph

MRS. ETHEL SAYGIDIA DISPLAYING INJURED WRIST

Mrs. Saygidia, who was dragged from her bed and slashed on the face and wrist when she told a burglar she hadn't any money. He dragged her downstairs to find $1.37.

'WAIT FOR DATA' DELAYS HALL

(Continued from Page One.)

he promised would be fulfilled promptly.

COMMISSIONERS INACTIVE

After sifting, with the assistance of Norman F. Brown, county director of public works, the merits of scores of proposed locations, the County Planning Commission, on December 27 last, recommended a site. But the commissioners have since done nothing, although many civic and trade groups, as well as numerous individual citizens, have called upon them to act or explain their failure to do so.

"Have the commissioners abandoned the Town Hall project?" Armstrong was asked.

"What gave you that idea?" he inquired, sharply.

"Your delay, your silence, and some talk to the effect that a satisfactory auditorium could not be built for $6,000,000."

"Well, if we wanted to put up one like that at Atlantic City, which I went through recently, $6,000,000 wouldn't put the paint on it.

'WILL DO SOMETHING'

"The trouble about the Town Hall," Armstrong continued, "is that everybody that owns a lot wants to sell it to us, and 99 out of 100 are not suitable."

"Well, apart from the question of site, is it your opinion that the hall would cost more than you will be able to spend?"

"I don't say that. But we want more engineering advice before we proceed.

"In a month or so Mr. Babcock and I and the other commissioner will hold a meeting and do something. In the meanwhile, it is a closed incident."

So saying, the commissioner pressed a buzzer to indicate the interview was ended.

BABCOCK "CAN EXPLAIN"

"Have the Commissioners abandoned the Town Hall project?" Commissioner E. V. Babcock was asked.

"No."

"When can action be expected?"

"I don't know."

"What is the cause of the delay?"

"Many things."

"Is it a question of site, or a question of cost?"

"The situation is complicated, and cannot be explained except in an extended interview, which I do not have time for now."

"When will you have time? Later in the day?"

"No, I will be too busy."

"Tomorrow?"

"Call me up, and I'll see."

Canadian Railway Head to Visit Here

E. W. Beatty, president of the Canadian Pacific Railway Company, will visit Pittsburgh Tuesday for the first time in his 30 years as head of the Canadian concern. He will arrive here in his private car "Thorold," coming from Cincinnati. Beatty also is chairman of the Canadian Pacific Steamships, Ltd., and has under his control 21,000 miles of railways, a chain of hotels and many other enterprises.

Will Preach on 'The Upper Room'

The Rev. Claude Studebaker, of the First Brethren Church, Dearborn street, will preach tomorrow morning on "The Upper Room." At the evening service his subject will be "The Garden."

LAUNDRY LABEL CLUE TO VICTIM

(Continued from Page One.)

definitely that these were the victim's clothes but Chief George W. Murren, of the county detectives, was convinced they were.

The shirt, collar and undergarment were blood-stained. The sleeves of a blue sweater were ripped, the tied laces of the oxford shoes indicated the shoes had been jerked off hurriedly and a burlap sack found alongside the clothes matched those found in the cabbage barrel last Tuesday.

Murren pointed out that the shoes, the collar and the socks all fit the body of the victim.

CLOTHES MILE AWAY

James Mason and his stepbrother, Edmond Schenck, 4, were digging up dirt for a flower garden when they discovered the clothes, within a mile of where the barrel had been found.

The discovery followed the tracing of the barrel to a warehouse in the Strip produce yards. This clue is especially important, for detectives have felt that the killing was in reprisal for the slaying of Sam Monastero, who was in the produce business.

FRANCE DELAYS PARLEY BREAK

By HARRY R. FLORY
International News Service.

LONDON, April 5.—The expected withdrawal of France and Italy from the London naval conference was postponed for a few days today.

Foreign Minister Aristide Briand of France left for Paris this afternoon to consult with Premier Andre Tardieu. He announced he would return on Tuesday for one last fling at clearing away the obstacles preventing formulation of a five-power treaty.

Decision to give the conference another few days' lease on life as a five-power body was reached by M. Briand, Premier MacDonald and Foreign Secretary Arthur Henderson at a long meeting at St. James's palace this morning. They agreed to devote a few days more to political negotiations in the faint hope of agreement.

Unless success rewards their efforts by the end of next week, negotiations for a five-power London treaty will be definitely abandoned.

It was learned today that the Italian delegates, headed by Foreign Minister Dino Grandi, hope to return to Rome on April 13 whatever the status of the conference.

If your husband had to stand on the corner waiting for a street car while you used the family motor he would be for getting a second car. Show him the bargains in Used Cars offered in today's Classified Ads.

'OTHER MAN' KIDNAPED, TORTURED

Aviator Blames Husband In Attack to Force News Of Wife's Whereabouts

By DOROTHY ROE.
Universal Service.

NEW YORK, April 5.—The course of true love never did run smooth.

So said James Quinn, young aviation mechanic, who told a tale of kidnaping, torture and mystery in a New York court today, to which he submitted for hours rather than reveal the whereabouts of Mrs. Philomena Cecilia Corbett, young wife of J Morgan Corbett, wealthy and socially prominent realtor, of Boston.

Three men were held on charges of kidnaping Quinn and subjecting him to a night of torture in a lonely cottage at Edgewater Camp, Mass. The men are Arthur Hamel, of Haven Hill, Mass.; Edward Kendal, of North Reading, Mass., both aviators in the employ of Corbett, and Edward Kline, a salesman, who also was once in Corbett's employ.

LURED TO COTTAGE

Young Quinn was named by Corbett as co-respondent in a divorce suit filed last November in East Cambridge, Mass., against his young wife, whose disappearance precipitated the melodrama which was aired in court today.

Quinn told police he was lured to a cottage at Edgewater Camp on promise of a job as mechanic for a plane. The plane, police seek to prove, was hired for $500 by Corbett as a decoy.

Wednesday evening, according to the story detectives say Quinn told them, Corbett himself and an unidentified woman appeared at the cottage with Kline. Kendal and Hamel were already on the scene.

The young aviation mechanic was overpowered and tied to a bed.

TORTURED FOR HOURS

There followed long hours of torture, he said, during which the woman slapped and scratched his face and the men beat him and twisted his arms in an effort to make him tell the whereabouts of Mrs. Corbett. At 3 o'clock Thursday morning, Quinn finally gave them the information they sought, and they left him.

He escaped later while his two guards, Kendal and Kline, were telephoning. When he appeared in court he was suffering from a broken nose, his face and hands were cut, and his eyes blackened.

GANDHI READY TO FLOUT LAW

BOMBAY, India, April 5.—(AP.)—Mahatma Gandhi, Indian Nationalist leader, arrived today at Dandi, where tomorrow at 6 a. m. he intends to break the British salt laws and begin the campaign of civil disobedience which he hopes ultimately will bring his country's independence.

With him were those devotees their ranks depleted by smallpox, who on March 12 left Ahmadabad for the 165-mile march to the Jalalpur district.

The receding tide in the Gulf of Bombay at Dandi leaves pools of water in which, as they evaporate, remain deposits of salt. Gandhi and his followers will collect this salt. It apparently will be unfit for use with food, but the mere act of appropriation will constitute a breach of the law and fulfill his aim.

SOS Balks Ship's Race Against Time

YOKOHAMA, April 5.—(AP.)—The Chichibu Maru, new motor liner of the Nippon Yusen Kaisha, today interrupted her maiden voyage across the Pacific to answer a distress call from an unnamed Mexican vessel off the coast northeast of here.

The Chichibu Maru left Yokohama for San Francisco at 3 p. m. yesterday and picked up the call a few hours later. Radio advices said she was standing by the Mexican ship. Hopes of her breaking the trans-Pacific time record were abandoned.

Mother, Two Girls Victims of Firebug

NEW YORK, April 5.—(INS.)—A mother and her two daughters were burned to death today in a tenement fire which Fire Marshal Thomas P Brophy declared was set by an incendiary. Three other members of the family were seriously burned and are in a critical condition. The dead are Mrs. Tessie Antignani, 36; her daughters, Florence, 16, and Marie, 14.

SHE'S ON RAW VEGETABLE DIET!

Photo by International Newsreel

ROSE LONG READY TO EAT HER UNUSUAL MEAL OF RAW VEGETABLES

Miss Long ready to eat a meal, consisting of half-and-half hot coffee, tomato, raw carrot, celery, cream cheese, raw cabbage, spinach, baked apple, beets, toasted rye bread and cup custard. Dr. J. W. Carver, Washington physician, says the menu's good for tired statesmen.

Dry Poll of 35,000,000 Lodge Members Slated

NEW YORK, April 5.—Another poll of the prohibition sentiment is under way.

This time the vote is being sponsored by the Associated Organizations, Inc., and is expected to reveal the attitude of 35,000,000 members of fraternal and patriotic organizations in the United States.

A. Fitz Roy Anderson, chairman of the organization, said the question "shall the Eighteenth amendment be repealed" will be answered "Yes" or "No," or not at all.

Such a vote Anderson observed, would reflect the true sentiment of members of the organizations.

ROYAL FAMILY MOURNING DEATH OF THE SWEDISH QUEEN

Photo by Wide World

QUEEN VICTORIA

Queen Victoria of Sweden, who died at the age of 68.

Photo by Wide World

PRINCESS ASTRID

One of the Queen's nieces, beautiful young princess.

Photo by International Newsreel

KING GUSTAF PRINCESS YOUISE

King Gustaf, octogenarian and active despite his years, with his eldest son and his daughter-in-law, the former Lady Louise Mountbatten, British, now the Crown Princess of Sweden.

CROWN PRINCE GUSTAVUS ADOLPHUS

Photo by International Newsreel

PRINCESS MARTHA

Princess Martha, another of the nieces of Queen Victoria.

Photo by International Newsreel

PRINCESS INGRID, DAUGHTER OF CROWN PRINCE

The Princess Ingrid, beautiful daughter of the Crown Prince and Princess of Sweden, in rich dress of the Court of Sweden.

Photo by Wide World

AMERICAN GIRL WHO MARRIED INTO SWEDISH ROYALTY AND HER BABY

The Countess Folke Bernadotte, former Estelle Manville, daughter of American wealth who married little more than a year ago into the Swedish Royal family. By marriage, she became a niece of Queen Victoria and King Gustaf and her baby was born only recently.

TRIBUTES PAID DEAD QUEEN

By GUGLIELMO EMANUEL
International News Service.

ROME, April 5.—Services were held at the German Church today for Queen Victoria of Sweden, who died yesterday in the villa here where she has been wont to come for years to escape the rigorous climate of Sweden and look upon her favorite garden of roses.

The Queen long had been a sufferer from a bronchial ailment and for months she had been an invalid. She was 68 years old. King Gustav V and Prince Wilhelm, her youngest son, were at her bedside when she passed away.

Premier Mussolini sent a guard of honor to the villa last night to remain on duty until the Queen's body is placed on a special train to start on the journey back to Sweden. King Victor Emanuel and Queen Helena went to the villa where, in company with King Gustav, they payed homage to the dead Queen.

2 Men Held on 8 Charges of Robbery

Held for court on eight charges of robbery each, Clarence Ray, 19, of Humbert street, Wilmerding, and Steve Furlick, 22, of near Wilmerding, were remanded to the Allegheny County jail today to await trial. They were bound over at the conclusion of a hearing before Justice of the Peace William Wilkinson, of Turtle Creek, last night. They were arrested by Turtle Creek police as they were preparing, police said, to holdup a garage. Patrolmen Alex Fosolas and John Starkenbach, the arresting officers, testified against the pair.

Radio Dedication Of 'Pioneer Mother'

PONCA CITY, Okla., April 5.—(AP.)—Dedication services at the unveiling here of a "pioneer mother" statue, featuring an address by Patrick J. Hurley, Secretary of War, will be broadcast April 22 by a coast to coast network of the National Broadcasting Company, officials have announced.

The statue is located on the estate of E. W. Marland, oil magnate. The broadcast will be between 1:30 and 3 p. m.

Mellons to Appeal Big Cash Verdict

Attorney J. Roy Dickey, counsel for Andrew W. Mellon and R. B. Mellon, was to file a motion for a new trial today in the suit of Miss Mary Hahn, 23, of 325 Concord street, awarded $102,427 damages against the Mellons Thursday for injuries suffered when a workman on the Pittsburgher Hotel dropped a hammer which resulted in injuries to her, March 16, 1928.

Woman Asks $10,000 In Glassport Fall

Alleging that she fell and hurt her spine while walking in Monongahela avenue, near Seventh avenue, Glassport, May 7 last, Margaret Bulger has filed a suit for $10,000 damages against Glassport borough. She claims she stumbled over a protruding section of a sidewalk.

Hindenburg's Son Thrown From Horse

BERLIN, April 5. — (AP.) — Lieut. Col. Von Hindenberg, son and adjutant of President Paul Von Hindenberg, was thrown from his horse and dragged for a hundred yards with one foot caught in the stirrup. He suffered a fractured collar bone and serious contusions to the ribs. He was taken to his home.

YOUTH SOUGHT AS STRANGLER

CHICAGO, April 5.—(INS.)—The widespread hunt for the "strangle murderer" of Mrs. Mildred Helsing, 26-year-old housewife, today resolved itself into a search for a 17-year-old auburn-haired youth who attempted to enter several neighboring homes on the afternoon Mrs. Helsing was slain.

While police were running down every available clue yesterday, Mrs. Helsing was buried from her former home in Joliet, Ill.

The victim's husband, Reuben Helsing, returned home from work Tuesday evening to find his wife lying strangled to death on the living room floor with a black satin ribbon wound tightly about her throat.

FAMILY SAVED FROM FLAMES

Neighbors probably saved the lives of L. F. Kinderman, his wife and three children early today when they discovered the Kinderman home at 714 Oakmont avenue, Oakmont, ablaze and entered the dwelling to arouse the sleeping family. The damage was estimated at $4,000 by Fire Chief Thomas Hunter.

Neighbors carried out a child and assisted Mrs. Kinderman to safety, while Kinderman made his way through the burning house with two other children. The interior of the home, a six-room stucco structure, was destroyed.

The children taken from the blazing house are Ray, aged 7, Jane, 3, and Emma, 10 months.

Two Ask $45,000 In Auto Accident

Meade Walker and his son, Marvin Walker ask $45,000 damages for personal injuries, in two actions filed yesterday against the Gulf Oil Refining Co. It is alleged a truck owned by the defendant, struck their automobile at Eighth avenue and Duquesne Junction Bridge, December 18 last and that they received injuries which has permanently crippled them.

Walsh Orders Police Uniforms Inspected

Preliminary inspection of police uniforms and equipment will open next Monday and will continue until April 16, according to an announcement today by Superintendent of Police Peter P. Walsh. The inspection will be made by districts under direction of Assistant Superintendent of Police Benjamin R. Marshall. First to be reviewed will be the traffic division.

U. S. EYES BIG MERGER PLAN

WASHINGTON, April 5.—(INS.)—The Department of Justice is watching developments in the proposed Bethlehem Steel Corporation and Youngstown Sheet and Tube Company merger, Assistant Attorney General John Lord O'Brian, in charge of anti-trust activities informed Representative LaGuardia (Rep.), of New York.

CLEVELAND, O., April 5.—(AP.)—More inner workings of the battle of giants set for Tuesday over possession of the Youngstown Sheet and Tube Company are expected to be revealed here today, where attorneys indicated they will question Henry G. Dalton, director of Sheet and Tube, and the Bethlehem Steel Corporation and partner of Pickands, Mather & Co. as to his part in the merger deal.

The attorneys, who represent Arthur B. Taylor, of Elyria, a Sheet and Tube stockholder, are gathering depositions preparatory to a hearing in court here Monday.

James A. Campbell, 75-year-old chairman of Sheet and Tube, was questioned by Taylor's attorneys yesterday.

Investigate Death Of Woman on Ship

SAN PEDRO, Cal., April 5.—(INS.)—In an effort to throw additional light on the death of Miss Helen Irene Fink, 30, of Washington, D. C., Department of Justice operatives will board the S. S. Virginia when it docks here.

Miss Fink disappeared Wednesday night after singing at the ship's concert. The following morning, when a stewardess found her stateroom locked from the inside, it was found that the woman was missing and a porthole open.

Save Passion Play Receipts From Robbers

City detectives last night guarded the ticket office of the Gayety Theater, Sixth street, where the Passion Play, directed by the Rev. James R. Cox, pastor of Old St. Patrick's Catholic Church, is being staged, on a "tip" that a holdup was to be staged there.

The robbery did not materialize. The sleuths secreted themselves and awaited the "zero hour"—10 p. m.—but the supposed robbers failed to make their appearance.

The source of the "tip" was not divulged.

The play is to continue next week.

Appomattox Day Speaker Selected

Attorney Edward O. Tabor will be the principal speaker at the celebration of Appomatox Day by Civil War veterans of Allegheny County in Memorial Hall at 6:30 p. m. next Wednesday. Maj. A. B. Hay, national commander of the Union Veteran Legion, will preside. The committee on arrangements includes William J. Blakeley, chairman; Mrs. Margaret Lindsay, Miss Jennie Edwards, Mrs. Ada S. Parker and Mrs. Roberta T. Pendner.

THEATERS AID ROSELIA

At least four masters of ceremonies will take part in the midnight show at the Stanley Theater next Wednesday, which is to be given for the benefit of the Roselia Foundling Asylum Relief Fund.

Ted Claire, guest master of ceremonies at the Loew's-Penn; Dick Ware, master of ceremonies at the Harris Theater, Pittsburgh; Jay Mills, master of ceremonies at Warner's Enright Theater, and Brian McDonald, master of ceremones at J. P. Harris' Memorial Theater, McKeesport, have all volunteered to help introduce the big bill of 20 or more acts which will comprise one of the largest and most diversified programs ever given at a Pittsburgh testimonial performance. The advance sale of seats is now on at the Smithfield street box office of the Davis Theater.

Man in Auto Theft Identified as Killer

JOHNSON CITY, Tenn., April 5.—(AP.)—Officers from Tazewell, Va., identified a man arrested here under the name of George Fair, for the theft of an automobile, as James Hatfield, of Welch, W. Va., who is under a charge of killing a Negro boy nine months ago. Officers took him back to Tazewell to face trial for murder.

"RED LILAC" IN HOSPITAL

Photo by International Newsreel

LILA JIMERSON IN HOSPITAL AFTER COLLAPSE IN COURT

Lila, the "Red Lilac of the Senecas," reposing in a Buffalo hospital after she collapsed in court where she was being tried for murder in connection with the death of Mrs. Henri Marchand.

Oil Gusher Bursts Cap And Menaces Countryside

OKLAHOMA CITY, April 5.—(AP.)—Hurling aside man's puny mechanical contrivances, which for seven hours held the recalcitrant gusher, the Mary Sudik No. 1, under control, the well early today again resumed its wild rampage, flaunting a rumbling pillor of petroleum over the South Oklahoma City field.

The big well smashed out of control at 1:05 a. m. after a specially constructed master gate, known as an "overshot" began to leak.

These leaks widened rapidly, anchor bolts creaked and the whole structure began to give way. Fearing that the "overshot" would be ripped loose and sent smashing up through the 122-foot steel derrick, the few men who had been stationed to watch the well through the night, flung open the valves and the column of oil again spurted high over the crownblock, and spattered down over the already oil-soaked countryside.

The grim terror of the oil fields—fire—hovered even closer about the wild well today for, the workers pointed out, if the big cap should be blown off by the force of the gas and sent smashing into the top of the derrick, sparks from the impact might fire the hissing oil and gas.

$300,000 FIRE IN CHICAGO

CHICAGO, April 5. (INS.)—A spectacular fire swept three downtown buildings on Lake street here today, causing an estimated damage of $300,000.

Fire Marshal Michael Corrigan, who led one-fourth of the city's fire fighting forces in the battle, was caught beneath falling glass and injured seriously.

Fifteen firemen were trapped on one building when flames burst through the roof, cutting off access to their ladders. New ladders were raised and the men rescued as the roof collapsed.

Scouts to Escort Columbus Knights

Boy Scout Troop No. 135, of Bellevue, will serve as an escort to Bellevue Council, Knights of Columbus, when that body attends communion tomorrow morning at 7:15 o'clock. The troop will gather at the St. Francis Xavier school and will march to the church. Scoutmaster Tom Rosseau will be in charge.

Avalon to Award Contract for Pool

Contract for construction of a swimming pool is scheduled to be let at an adjourned meeting of Avalon Borough Council tonight. The pool is to be situated in a hollow at the end of North Home avenue and it is anticipated that it will cost approximately $40,000.

Lamp Tumbled Over In Game Kills Boy

CHICAGO, April 5.—(INS.)—A parlor game of tag was blamed today for the death of Robert Blanchard, 4. He and a playmate pulled an electric cord, tumbling a heavy table lamp down on their heads, killing Robert instantly.

QUIZ ON BRUSH FIRES BEGUN

Police and firemen of Imperial and vicinity today were conducting an investigation into the cause of several brush fires that have occurred recently, firemen and citizens to the number of 400 having combatted flames on three occasions yesterday.

Firemen were summoned first to extinguish a fire on a hillside overlooking the David McAdams farm in the Santiago road. An hour later they were called to the Peter Mahallic farm, a half mile away.

Firemen were en route home from the latter blaze when summoned to another fire adjacent to the McAdams farm. Volunteer firemen were unable to cope with the blaze and aid was obtained from several nearby towns.

The fire spread out over a 50-acre area and a number of farm buildings were destroyed, according to Assistant Fire Chief Clarence J. Zunkle, of Imperial.

PITT PAGEANT CO-ED 'TRIP'

Nearly 500 co-eds at the University of Pittsburgh "set sail" yesterday on the S. S. Pitt, at the Heinz House, for a trip around the world, in the annual pageant staged by the W. S. G. A., the women's student organization. Members of the organization posed as natives of several nations.

Nautical flags and banners floated from the gaily-decorated pavilion of the house, and the porch became the "deck of the cruiser." Last year's motif was a county fair scene and the one previous to that a replica of the S. S. Leviathan. Fifteen countries were portrayed. An effective scene from the forthcoming Passion Play at Oberammergau, attracted much favorable notice.

First prize winner was the group representing the Czecho-Slovakian spirit of the Y. W. C. A. Members of the hostess' committee acted as sailors and guides. All were dressed in natty nautical uniforms. Miss Frances Stewart was chairman of the committee.

Reorganized Saints Will Hear Bishops

The Reorganized Church of Jesus Christ of Latter Day Saints, whose world headquarters is at Independence, Mo., will tomorrow celebrate the one hundredth anniversary of the founding of the church.

In connection with this event the Pittsburgh branch of the church, Tonapah and Realty avenues, Beechview, will hold services. Bishop Curry and Elder Carr will have charge.

Bridgeville Child, Hit by Auto, Dies

Eighteen-month-old Helen Sackey, of Bridgeville, was fatally injured when, according to a morgue report, she was struck by an automobile near her home last night. The child was carried to the office of a physician, where she died of a fractured skull. Earl W. Christen, 28, of Curry, alleged driver, was ordered to post bond at the coroner's office today.

College Benefits Debate Subject

"Resolved, That Four Years in College Are Four Years Wasted," will be the subject of a debate between the Duquesne University Debating Society and the Harvard debaters in the Campus Theater Monday night. Duquesne will take the negative side.

RULE ON UNION CABS DUE

A decision on the preliminary injunction forbidding operation of cabs by the relief committee of striking taxicab drivers, was the only development in sight today in the long tieup of taxicab service. Judge Joseph M. Swearingen was expected to hand down the decision.

No intimation of when the service, now in force downtown, will be extended over the city, has been announced. Thirty cabs are operating downtown between depots and hotels without guards. At 5 p. m. the number is cut to 20 and guards are placed beside each driver. The night service runs until 11 p. m.

Yesterday Police Supt. Peter P. Walsh suspended four city policemen on charges of neglect of duty pending their arraignment before the trial board. He charged that the officers did not interfere when striking drivers attacked two men operating a cab in the 1100 block of Liberty avenue several days ago.

THE WEATHER

Local Forecast.

Increasing cloudiness and warmer tonight. Sunday partly cloudy and colder. Lowest temperature tonight about 45 degrees.

Hourly Temperatures.

12 midnight	41	9 a. m.	53
1 a. m.	42	10 a. m.	54
2 a. m.	42	11 a. m.	56
3 a. m.	42	noon	58
4 a. m.	42		
5 a. m.	42		
6 a. m.	42		
7 a. m.	42		
8 a. m.	43		

Sunrise today ... 5:56 Sunset today ... 6:49

Observations for the 24 hours ended at 8 o'clock this morning:

	Temp.	Hum.	Wind	Weather
8 a. m.	58	72	NE-5	Clear.

Temperature and Precipitation.

	1929	1928	1927	1926	1925	1924	1923	1922
High	60	62	61	52	58	63	56	68
Low	39	37	41	32	29	33	36	39
Mean	50	50	51	42	44	48	46	54
Precip	.02	.00	.02	.02	.00	.14	.19	.00

Bulletin.

Observations taken by the United States Weather Bureau. The morning temperature readings were taken at 8 o'clock. The lowest temperature in the 12 hours ended at 8 o'clock this morning. Precipitation in the 24 hours ended at 8 o'clock this morning.

Stations	Temp.	Pre.	Stations	Temp.	Pre.
Atlanta	56	34	Jacksonville	64	46
Atl. City	42	44	Miami	72	66
Bismarck	42	44	Montreal	40	40
Boise	48	44	Nashville	60	40
Boston	42	44	New Orleans	66	52
Buffalo	40	38	New York	44	40
Chicago	44	44	Norfolk	48	40
Cincin.	44	44	Oklahoma	54	40
Cleveland	44	40	Omaha	42	40
Denver	50	44	Parkersburg	46	40
Detroit	42	40	Phila.	44	40
Duluth	40	40	Pittsburgh	44	40
El Paso	54	44	Portland, Ore.	50	46
Helena	36	34	St. Louis	50	40
Huron	44	44	St. Paul	42	40
Indianapolis	44	44	San Antonio	60	52
Knoxville	54	44	San Francisco	54	52
Kan. City	50	44	Seattle	50	46
Little Rock	52	40	Spokane	44	40
Los Ang.	62	60	Washington	52	44
Louisville	46	44	Winnipeg	36	36
Lynchburg	50	36	Yellowstone Park	32	30

Weather Conditions.

The high pressure area that covered the Ohio Valley states yesterday morning is now centered over the Middle Atlantic coast, and a high pressure area covers the Rocky Mountain states. The disturbance that appeared in the far Northwest yesterday morning is now centered over Western Ontario and a trough formation extends southward over the Mississippi Valley states to another centered over the gulf. This distribution of pressure is causing a little cloudiness in the Mississippi valley and over the Gulf states and light showers over the East Gulf states and over Eastern North Dakota and Minnesota. Over the remainder of the country the skies are mostly clear. The temperature changes were slight, but generally toward rising, except over the Rocky Mountain states, where the high pressure area caused a change to colder.

River Conditions.

The rivers are falling slowly at Franklin to 3.1 feet; Lock No. 7, 13.6; Pittsburgh, 14.8; Dam No. 2, 11.8; Dam No. 6, 7.1; Dam No. 9, 13.1; and Dam No. 12, 11.9. The dams are down.

Police Use Oxygen to Save Mate, But He Dies

A wagon crew from the Carrick police station lost their second battle with death in a week when Plainclothesman John Kornbauer, died in his home at 2514 Larkins way, South Side early today. The crew who for a few hours previous had administered oxygen to their fellow officer who was critically ill from pneumonia.

Kornbauer, attached to the East End Station, became ill Saturday. Pneumonia developed and last night a physician ordered administration of oxygen when his condition grew worse.

A call to the Carrick Police Station brought Wagonmen William Demmel and John Shaughnessy to the house. They immediately begin to administer oxygen with an inhalator and after a seven-hour battle the victim was reported slightly improved.

Thursday morning a wagon crew from the same station lost a battle against death when the 7-year-old son of Patrolman William Sullivan, of 240 Spencer avenue, succumbed from similar illness.

GREATER PITTSBURGH CHURCH NEWS

THEATER PLAYS SUBJECT OF SERMON

'The Strange Interlude' Is Analyzed by the Minister; Special Musical Program

Basing his evening sermon upon modern theatrical plays, the Rev. Dr. Robert MacGowan, of the Bellefield Presbyterian Church, Bellefield and Fifth avenues, will speak on "The Strange Interlude."

At the morning service the pastor will speak on "Steps Toward Communion With God." Selections from Gounod's "Gallia" will be sung at the morning service.

The Rev. Dr. William M. Woodfin, of the Third United Presbyterian Church, Shady avenue and Northumberland street, will preach at the morning service tomorrow. At the evening service the Squirrel Hill Community Services will be held in the Sixth Presbyterian Church, Forbes street and Murray avenue, and the Rev. Dr. Woodfin will preach.

"DISCONTENT" IS TOPIC

"The Gospel of Discontent" will be the morning subject of the Rev. Waldo A. Amos, of St. Peter's Episcopal Church, Forbes street. At the evening service the motion picture "The Bridge of San Luis Rey" will be shown.

At the morning service tomorrow in the Second St. Paul's Evangelical Lutheran Church, Pride street and Fifth avenue, the Rev. G. W. F. Doege will preach on "What is Saving Faith and Why Many Lack It." At the 11 o'clock English service the pastor will speak on "Judas, the Traitor Fails Woefully in His Repentence."

The Rev. Joseph L. Fisher, of the Central Christian Church, Dithridge street, will preach tomorrow morning on "Christ's Contact With Our Life." His evening sermon will be "If We Sit Still We Die."

CHURCH AND MASSES

"Joy Cometh in the Morning" will be discussed tomorrow morning in the Oakland Presbyterian Church, Ward and Wilmot streets. At the evening service the Rev. George L. Glunt will speak on "The Church and the Masses."

The Rev. Albert G. Merkens, of the First Trinity Lutheran Church, North Neville street, will preach tomorrow morning on "Deliverance and Freedom," at both English and German services.

"The Choice That Changes Character" will be the morning subject of the Rev. Homer C. Renton, of the Oakland Methodist Episcopal Church, Forbes street. At the evening service the Rev. R. W. Paus will preach on "An Open Door."

The Rev. Dr. William J. Reid, of the First United Presbyterian Church, Fifth avenue and Thackeray street, will preach tomorrow morning on "The Flaming Eyes." At the evening service the Rev. R. W. Gibson will preach on "The Best in Life."

MISSION FIELD EXPERIENCE

"A Marine Missionary on the Pacific Coast" will be the evening subject of the Rev. J. Burwell Lamb, of the Bellevue Methodist Protestant Church, who will relate his experiences in the mission field. He will illustrate his talk with lantern slides made while at work. At the morning service the pastor will speak on "The Inspired Prophet, Ancient and Modern."

The Rev. Dr. John B. Magee, of the Bellevue Methodist Episcopal Church, will speak tomorrow morning on "The Boneyard." His evening subject will be "One Hundred Per Cent Christians."

"Passing and Permanent Possessions" will be discussed tomorrow morning in the First Baptist Church, of Bellevue. At the evening service the Rev. Fred F. Shields will speak on "Recaptured by Christ."

The Rev. Dr. Robert F. Galbreath, of the Bellevue Presbyterian Church, will preach tomorrow morning on "Feeding a Hungry Crowd." At the evening service the Rev. Dr. J. M. Jordan, of Teheran University, Persia, will preach.

"The Gods of Today" will be the morning subject of the Rev. James M. Ferguson, of the Bellevue United Presbyterian Church. At the evening service the Boy Scouts of Troop No. 85 will have charge.

Italian Methodists To Hear Dr. Payton

The Rev. Dr. J. S. Payton will preach to Italian Methodists tomorrow morning in the Italian Chapel of the Smithfield Street Methodist Episcopal Church, Smithfield street and Seventh avenue. Special music will feature the services.

Bishop Mann Will Speak at St. Luke's

Bishop Alexander Mann will preach tomorrow morning in the St. Luke's Episcopal Church, Pearl and Friendship avenues.

Hello, Pittsburgh! Yo-Yo!

Pittsburgh is going to go "Yo-Yo." This is the nation's newest fad. It stands you on your toes with fascination and excitement. In a week or two the town will "Yo-Yo" mad. Let's go! "Yo-Yo!" See the announcement in the Sunday Sun-Telegraph tomorrow. It will tell you what to do to go "Yo-Yo."

Drama Topic

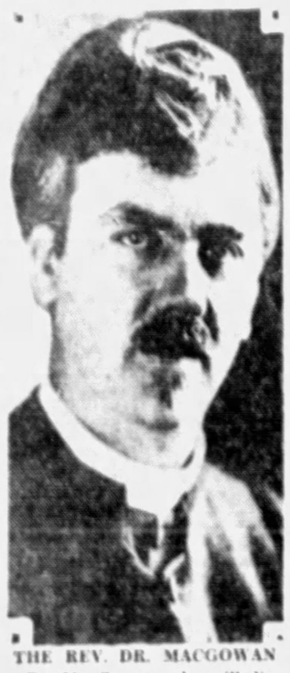

THE REV. DR. MACGOWAN

Dr. MacGowan, who will discuss "The Strange Interlude" and other plays in his sermons at tomorrow's services.

CHURCH HELP SERMON TOPIC

"Why Support the Church?" will be discussed at the morning service of Mt. Lebanon Baptist Church, by the Rev. Edward Bleakney. The services will be held in the Harris South Hills Theater. At the evening service the Dracomtra Players will present a biblical drama, "The Return of the Prodigal," under the direction of Miss Stelle Walker.

The celebration of the Sacrament of the Lord's Supper and the reception of new members will take place tomorrow morning in the Knoxville Presbyterian Church. The Rev. Dr. Michael M. McDivitt, pastor, will have charge of this and the evening service at which he will speak on "The Voice of Loving Intercession."

The Rev. Dr. J. Walter Watson, of the Concord Presbyterian Church, will preach tomorrow morning on "Not a Kingdom, But a Cross." At the evening service his topic will be "Does Sin Pay?"

"My Savior and I" will be the morning subject of the Rev. M. Herbert Messner, of the Lutheran Church of the Redeemer, Brownsville road, Carrick.

The Rev. Dr. C. W. Tinsley, of the Knoxville Methodist Episcopal Church, will preach tomorrow morning on "Bearing One Another's Burdens." The evening subject will be "The Holy Spirit —God in Man."

Tomorrow morning in the Overbrook Presbyterian Church the Rev. Ralph K. Merker will preach on "These That Are Arrayed in White Robes." At the evening service he will speak on "Helping Your Church to Be Worshipful and Friendly."

The ordination and installation of elders and deacons will take place tomorrow morning in the Mt. Lebanon Presbyterian Church. At the evening service the motion picture "Deliverance" will be shown. The Rev. Hugh Leith will be in charge of both services.

Rehearsals Held For 'Tulip Time'

Try-outs for the principal roles for "Tulip Time" musical comedy being prepared for production by The Little Theater of Pittsburgh, will be held at Utility Hall, Philadelphia Building, 435 Sixth avenue, this evening at 7:30. Pittsburgh singers are invited to try-out. The cast requires two tenors, three baritones, one basso, several sopranos and two contraltos.

Union Ministers to Hear Dr. Mackenzie

The Rev. Dr. Donald Mackenzie, professor of systematic theology in the Western Theological Seminary will address the Union Ministers' meeting Monday morning at 11 o'clock in the Second Presbyterian Church, Eighth street. He will speak on "The Greatest Work of the Holy Spirit."

PLAY-PAGEANT MARKS SUNDAY SERVICES

North Side Church Will Offer Special Feature; Examine Large Class.

A missionary play-pageant, "The Ring of Rama Krishniah," by Anita B. Ferris, will be presented tomorrow evening in the North Avenue Methodist Episcopal Church, North avenue and Arch street, North Side. The play is under the direction of Mrs. Leila Tappe Stewart.

At the morning service the Rev. W. Sproule Boyd will speak on "What Jesus Thought About Himself." Evangelistic services will begin Wednesday evening and will continue until Easter Sunday.

The Rev. Robert Clark, of the First Methodist Protestant Church of Allegheny, will speak tomorrow morning on "Called or Chosen." At the evening service the pastor will speak on "What Think Ye of Christ."

WILL EXAMINE CLASS

A class of 14 Catechumens will be examined in the English service tomorrow in the St. Matthew's Evangelical Lutheran Church, North avenue and Middle street. At the evening service the Rev. J. K. E. Horst will preach on "The Cross and the Crucifixion."

The Rev. Dr. Frank J. Bryson, of the First Presbyterian Church of Allegheny, will speak tomorrow morning on "The Right of Man." "Safety First" will be the pastor's evening subject.

"The nature of Christian Discipleship" will be the morning subject of the Rev. J. E. B. McIlroy of the North Presbyterian Church, North Lincoln avenue. His evening subject will be "The Tears of Jesus."

ROGUES OF BIBLE

"The Ecclesiastical Trial" will be discussed tomorrow morning in the Calvary Methodist Episcopal Church, Allegheny and Beech avenues. At the evening service the Rev. J. A. McInturff will preach on "The Rogues of the Bible—Two Splendid Cowards."

Tomorrow morning in the First United Presbyterian Church of Allegheny the Rev. Dr. J. Alvin Orr will preach on "How May We Receive the Fullness of the Holy Spirit?" At the evening service he will preach on "Jesus' Final Meeting With Satan."

The Rev. William C. Marquis, of the California Avenue Methodist Episcopal Church, California and Rankin avenues, will preach tomorrow morning on "Life's Dark Experiences." "Remember My Bonds" will be the evening subject.

SPEAKS ON NEGLECT

"Have You Lost Something?" will be discussed tomorrow morning in the Eighth United Presbyterian Church, Perrysville avenue. At the evening service the Rev. Dr. W. I. Wishart will preach on "If We Neglect—"

The Rev. Samuel M. Laing, of the Second United Presbyterian Church, Stockton avenue and Sandusky street, will preach tomorrow morning on "The Forward Call." At the evening service the topic will be "The Field Is the World."

Communion will be observed tomorrow morning in the Trinity Methodist Protestant Church, Bidwell street. At the evening service the musical department of the church will combine in a sacred concert. The Rev. Dr. C. L. Dougherty will have charge of these services.

Chairman

DOROTHY A. HALLOCK

C. E. SINGERS PLAN CONCERTS

Miss Dorothy A. Hallock, music chairman of the Allegheny County Christian Endeavor Union, will have charge of two Easter concerts which will be given next week by the Christian Endeavor chorus. "The Seven Last Words," by Dubois, will be sung Monday evening in the First Presbyterian Church of Crafton, and will be repeated Friday evening in the First Presbyterian Church of Wilkinsburg.

The chorus is under the direction of Clyde L. Wolford and is accompanied by Miss Naomi Marxen. The chorus will be assisted by Miss Marion MacMillan, Reuel B. Wolford and Clyde L. Wolford.

ANNIVERSARY AT INGRAM

The Rev. Dr. E. R. Davidson, of the Ingram United Presbyterian Church, will tomorrow celebrate the twenty-fifth anniversary of his pastorate in Ingram and will speak on "The Secret of a Long Pastorate." At the evening service illustrations of the "Passion Play" will be given at a union service by J. A. Jordan.

"The Wonderful Love of God" will be the morning subject of the Rev. Dr. Charles C. Cribbs, of the First Presbyterian Church of Ingram.

It doesn't take much money to buy a used car these days. See the bargains listed in today's Classified Ads.

Buhl Hall of Science Work to Begin

Work on the Louise C. Buhl Hall of Science, third unit in the building program of Pennsylvania College for Women, will be started within a few days.

The Buhl Foundation contributed $100,000 to the college for the erection of a science hall on condition that $400,000 would be given by alumnae. The building will include four research laboratories, six classrooms and a lecture hall.

The science hall will be erected at the northwest corner of the campus, facing Berry Hall. The architecture will be American Georgian and the structure will be of red brick with stone trim.

PLANS FOR NEW P. C. W. BUILDING

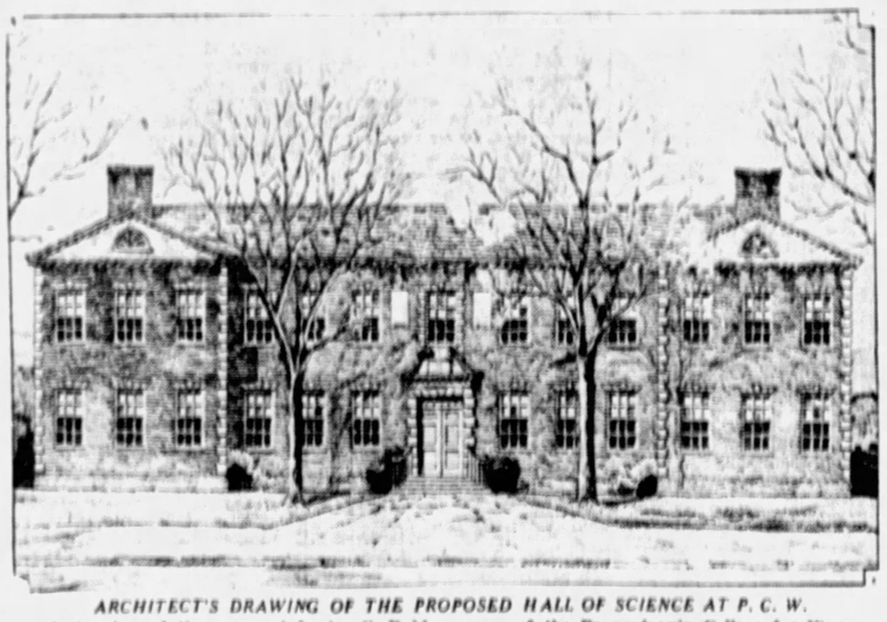

ARCHITECT'S DRAWING OF THE PROPOSED HALL OF SCIENCE AT P. C. W.

A drawing of the proposed Louise C. Buhl Hall of Science, third unit in the building program of the Pennsylvania College for Women, construction of which will be started soon.

EASTER REVIVAL AT DOWNTOWN CHURCH

Mt. Union O. College Team Will Conduct Services; Timely Sermon Topics

Tomorrow morning will mark the beginning of Easter preparations in the Smithfield Methodist Episcopal Church. The Gospel team of Mount Union College, Alliance, O., will conduct the service. At the evening hour the Rev. Dr. G. E. Brenneman will open the pre-Easter revival services. The church choir and the vesper choir will combine in presenting special music.

E. B. Anthony, of the Unity Center of Pittsburgh, 435 Penn avenue, will preach tomorrow morning on "Thy Will Be Done." His evening subject will be "The Kingdom of God."

Tomorrow morning in the Second Presbyterian Church, Eighth street, the Rev. Dr. George W. Shelton will preach on "Jesus' Farewell Address." "The Trial of Jesus" will be the pastor's evening subject.

"When The Son of Man Cometh, Shall He Find Faith on the Earth?" will be the morning subject of the Rev. Dr. Clarence E. Macartney, of the First Presbyterian Church, Sixth avenue. His evening subject will be "A Delayed Answer."

Dean Percy G. Kammerer, of Trinity Cathedral, will preach tomorrow morning on "The Meaning of Salvation." At the evening service Canon Gookin will preach on "Achieving Self-Sacrifice."

The Rev. Dr. Carl August Voss, of the German Evangelical Lutheran Church, Smithfield street, will preach at both services tomorrow morning. At 10 o'clock German service his subject will be "Days of Gloom in the Life of Jesus," while at 11 o'clock English service his subject will be "Give Me Thine Heart."

EX-BELLEVUE PASTOR SPEAKS

The second week of pre-Easter evangelistic services in the Bellevue Christian Church, the Rev. F. G. Helme, pastor, will begin tomorrow, The Rev. F. A. Bright, of Sharon, Pa., former pastor at Bellevue, will preach each night except Saturday. The services will conclude a week from tomorrow.

Mr. Bright's sermon topics for this week follow: Sunday, 11 a. m., "The Place of the Church in the Modern World;" 8 p. m., "Life's Great Decision;" Monday, "What It Is to Be a Christian;" Tuesday, "Christ's Challenge to Young People;" Wednesday, "The Story of a Lost Boy;" Thursday, "The Christian Invitation;" Friday, "What Will You Do With Jesus?"

Evangelist

DR. DANIEL WESTFALL

REVIVAL LED BY WESTFALL

The Rev. Dr. Daniel Westfall, manager of the Pittsburgh Christian Advocate, is the special evangelist in charge of services in the Homestead Park Methodist Episcopal Church. The meetings, which opened last Sunday, will continue until Easter.

Miss Edna Wright, of Greensburg, who has been singing at the services, will speak tomorrow morning. At the evening service the pastor, the Rev. Harry J. Headlee, will have charge, and the Homestead chapters of the Amaranth and the Eastern Star will attend.

PROGRAMS AT WILKINSBURG

The Rev. Dr. John M. Versteeg, of the South Avenue Methodist Episcopal Church, Wilkinsburg, will preach tomorrow morning on "Cross-Crowned Calvary." His evening subject will be "The Future God."

"Liberty in Christ, and the Yoke of Bondage" will be the morning subject of the Rev. Parke B. Kurtz, of the Callender Memorial Church, Wilkinsburg. His evening subject will be "The Personal Return of Jesus Christ."

The Rev. Dr. Ralph Waldo Lloyd, of the Edgewood Presbyterian Church, will preach tomorrow on "Fear and the Triumphant Life." In the evening he will deliver an illustrated lecture on "Athens."

EMORY CHURCH TO ENTERTAIN BOY SCOUTS

'A Good Scout' Taken as Theme by Minister; Open Forum Arranged.

Approximately 150 Boy Scouts of the East End district will attend the evening service tomorrow in the Emory Methodist Episcopal Church, North Highland avenue and Rippey street.

The Rev. Dr. W. Wofford T. Duncan will preach on "A Good Scout." Scoutmaster James B. Lafferty, of the Emory Troop No. 15 will direct the scout exercises. At the morning service Dr. Duncan will preach on "Pentecostal Ingathering."

EDUCATOR TO SPEAK

Miss Adelaide T. Case, associate professor of religious education at Teachers' College, Columbia University, will speak tomorrow afternoon in Calvary Episcopal Church, Shady avenue, on "Children of Today and Church Schools of Tomorrow."

"The Groups Around the Cross" will be discussed tomorrow morning by the Rev. Richard B. Johnson, of the Fourth United Presbyterian Church, Friendship and Pacific avenues.

The Rev. Dr. Walter Lowrie Ritter, of the Fourth Presbyterian Church, Friendship avenue and Roup street, will preach tomorrow morning on "Halting Souls."

At the morning service tomorrow in the Christ Methodist Episcopal Church, the Rev. Dr. Albert E. Day will preach on "Comrade Jesus." At the evening service his subject will be "The Pilgrim and His Guide Book."

HOLDS OPEN FORUM

"God Is Love" will be the morning subject tomorrow of the Rev. Dr. John Ray Ewers, of the East End Christian Church, South Highland avenue and Alder street. His evening subject will be "Know Yourself." This will be an open forum service.

"What is Hell?" will be discussed tomorrow morning in the Point Breeze Presbyterian Church, Fifth and Penn avenues. The Rev. Dr. Percival H. Barker will conduct the service at which new members will be received.

The Rev. Dr. George C. Fisher, of the Highland Presbyterian Church, Highland and Wellesley avenues, will preach tomorrow morning on "Character in the Light of the Cross—Pilate." His evening subject will be "What Doth Hinder?"

Missionary

PAUL RADER

WILL TELL OF WORLD TOUR

Paul Rader, who has recently returned from a world missionary tour which included a trip to Palestine and the Holy Land, will conduct mass meetings Wednesday and Thursday evenings in the North Side Carnegie Music Hall.

Mr. Rader, who carries on a program of Christian work at the Gospel Tabernacle, Chicago, Ill., has recently contracted for a daily broadcast over a chain of stations through the Columbia Broadcasting System and will be heard through the Pittsburgh station WJAS.

Mr. Rader's last appearance in Pittsburgh was six years ago.

Dr. Randall to Speak At Rodef Shalom

Dr. John H. Randall, director of the World Unity Foundation, will speak tomorrow morning in the Rodef Shalom Temple on "The Demands of the Twentieth Century on Religion."

Apartments—furnished and unfurnished—are listed in the Rental Columns of the Classified Section. Consult these lists and simplify your apartment hunting.

-:- CHURCHES -:-

HIGHLAND PRESBYTERIAN CHURCH
Highland Avenue at Wellesley, Pittsburgh. REV. GEORGE C. FISHER, D. D., Minister
11 A. M.—"CHARACTER IN THE LIGHT OF THE CROSS—PILATE."
8 P. M.—"WHAT DOTH HINDER?"
9:45 A. M.—MEN'S BIBLE CLASS.

BIBLE STUDENTS' MEETINGS
O. of I. A. TEMPLE—610 ARCH STREET, NORTH SIDE
Services—3 P. M. and 7:45 P. M.
SPEAKER—P. L. READ, OF INDIANAPOLIS, IND.
ALL WELCOME SEAT FREE NO COLLECTIONS

SIXTH UNITED PRESBYTERIAN CHURCH
North Highland Avenue and Station Street
A. R. ROBINSON, D. D., Pastor
11 A. M.—"THE SPIRIT AND COURAGE"
8 P. M.—"FAITHFUL UNTO DEATH"

BELLEFIELD PRESBYTERIAN CHURCH
Bellefield and Fifth Avenues.
REV. ROBERT MacGOWAN, D. D., MINISTER
SUNDAY, APRIL 6, 1930
11:00 A. M.—"STEPS TOWARD COMMUNION WITH GOD."
8:00 P. M.—"THE STRANGE INTERLUDE."
In the Morning the Quartet Will Sing Gounod's "Gallia."
In the Evening, Special Music by Chorus and Quartette.

EMORY CHURCH
North Highland Avenue and Rippey Street
W. WOFFORD T. DUNCAN, D. D., LL. D., Pastor, Preaches
11:00 A. M.—"PENTECOSTAL INGATHERING"
7:45 P. M.—"A GOOD SCOUT"
Evening: District Scout Organizations attend under direction of Scoutmaster James B. Lafferty.

ST. ANDREW'S LUTHERAN CHURCH
Centre and Morewood Aves. HENRY P. ECKHARDT, Pastor
10:45 A. M.—"Why Jesus Washed the Disciples' Feet"
7:45 P. M.—Musical Lenten Service.
Cantata: "The Cross," by Protheroe. Trumpeters.
Lenten Service Wednesday, 8:00 P. M.

SHADYSIDE PRESBYTERIAN Hugh Thomson Kerr

DR. KERR WILL PREACH
11 A. M.—"ON THE DAY OF THE BANQUET."
8 P. M.—KDKA—"RELIGION MADE EASY."
Music under Direction of Earl Mitchell.
Vesper Service Music—Selections from "The Darkest Hour" by Moore.
Contralto Solo—"He Was Despised"—Mabel King.
AMBERSON AVENUE NEAR FIFTH. CARS 75, 78, 16

CHRIST CHURCH (Methodist Episcopal)
Corner of Liberty, Center and Baum Blvd. Take Cars Nos. 71, 82, 86
ALBERT EDWARD DAY, ERNEST WEALS } Ministers
11:00 A. M.—"COMRADE JESUS"
Fifth in a series of sermons on "The Meaning of Christ in Modern Life."
8:00 P. M.—"THE PILGRIM AND HIS GUIDE BOOK"
Third in a series on "A Modern Pilgrim's Progress."
Dr. Day Will Preach

THIRD PRESBYTERIAN CHURCH
Fifth Avenue and South Negley.
REV. WILLIAM L. McEWAN, D. D., PASTOR.
MORNING, 11:00—REV. PAUL McCONKEY, B. D., DETROIT, MICH.
EVENING, 8:00—REV. PAUL McCONKEY, B. D., DETROIT, MICH.
Music Under Direction Dr. Charles Heinroth.
9:45 A. M.—SABBATH SCHOOL.

RODEF SHALOM CONGREGATION Fifth and Morewood Aves.
SUNDAY, APRIL 6, 1930, 11 A. M.
Dr. John H. Randall, of the World Unity Foundation, New York City
WILL SPEAK ON
"The Demands of the Twentieth Century Upon Religion."
THE PUBLIC CORDIALLY INVITED

THE SHADYSIDE UNITED PRESBYTERIAN CHURCH
Cypress Street, Center Avenue, Baum Boulevard
REV. A. GORDON MacLENNAN, D. D., PASTOR
11 A. M.—"A WORTH-WHILE EPITAPH."
8 P. M.—"DIVINE JUDGMENTS."
Dr. MacLennan at Both Services
FORTIETH ANNIVERSARY EXERCISES, APRIL 10th, 11th, 13th
ORGAN RECITAL—APRIL 11th—8p
FIRMIN SWINNIN, INTERNATIONALLY KNOWN ORGANIST—Admission Free

EAST LIBERTY PRESBYTERIAN
Penn and Highland Avenues.
STUART NYE HUTCHISON, D. D., Minister
Dr. Hutchison will preach
11:00 A. M.—"THE TRANSFIGURATION OF STEPHEN."
Children's Sermon—"JESUS' LITTLE BROTHER"
8:00 P. M.—"THE MYSTERY OF PROVIDENCE."

THE FIRST LUTHERAN CHURCH
Grant St., Near Sixth Ave. A. J. HOLL, D. D., Pastor
11:00 A. M.—"THE MYSTERY OF SIN"
(Broadcast over Station WJAS)
8:00 P. M.—JOINING THE CHURCH"
Lenten Services every Wednesday, 12:20 to 12:45 and 8 P. M.

THE FIRST BAPTIST CHURCH Bellefield Avenue and Bayard Street
A. WALLACE PETTY, THEODORE E. MILLER, LESTER W. BUMPUS } Ministers
11:00 A. M.—Dr. Petty preaches. Subject, "ON TO CALVARY."
7:45 P. M.—Dr. John Herman Randall, of New York City, preaches.
Take Car No. 71, 72, 75, or 76 to Bellefield Avenue.

THE FIPST PRESBYTERIAN CHURCH
Clarence Edward Macartney, Minister
10:45 A. M.—"WHEN THE SON OF MAN COMETH SHALL HE FIND FAITH ON THE EARTH?" —Dr. Macartney
8:00 P. M.—"AT THE GOLDEN ALTAR." —Dr. Macartney
IV—"A DELAYED ANSWER."
April 13th—"The Profit of Prayer."
April 20th—"Christ's Prayer for a Disciple Who Fell."
April 27th—"The Prayer in Gethsemane."
12:15 P. M.—Sunday School and Men's Bible Class
7:40 P. M.—Organ Recital by John A. Bell
Wednesday—7:45 O'Clock in the Chapel
"THE WORLD'S GREAT BOOKS AND THE GOSPELL"
—Dr. Macartney
VIII—"PAUL AND VIRGINIA"—St. Pierre.

Christian Science Services
The Following Churches Are Authorized Branches of the Mother Church, The First Church of Christ Scientist in Boston, Mass.
SUBJECT—"UNREALITY"
FIRST CHURCH, PITTSBURGH, PA., Clyde St., near Fifth Ave., East End.
SECOND CHURCH, PITTSBURGH, PA., 713 Ridge Ave., North Side.
THIRD CHURCH, PITTSBURGH, PA., 2329 Fremont Pl., nr. Neeld, Beechview.
FOURTH CHURCH, PITTSBURGH, PA., 1620 Murray Ave., Squirrel Hill.
FIRST CHURCH, BELLEVUE, PA., 530 Lincoln Ave., No Sunday Eve'g Service.
FIRST CHURCH, WILKINSBURG, PA., 112 Wallace Ave.
Services Sunday 11 A. M. and 8 P. M.
FIRST CHURCH, SEWICKLEY, PA., 242 Beaver St.
Services Sunday 11:15 A. M.
WEDNESDAY EVENING TESTIMONIAL MEETING AT 8 O'CLOCK

REVIEWS OF NEW PICTURES AND GOSSIP OF HOLLYWOOD STUDIOS

SIDE WALKS of PITTSBURGH

by WILLIAM PFARR

YEHUDI MENUHIN, the prodigy of the violin, has invited Fred Lissfelt, the music critic, to visit the Menuhin place in Switzerland this summer, and Fred has said yes . . . Newspapermen at the opening night of "Strange Interlude" voted Mrs. Clark, wife of the public safety director, the most beautiful woman there . . . And Frank S. Germon is reputed to have sold more waffle irons than any other . . .

In that all-humon Cine-Symphony Orchestra there are 49 men and Gertrude Lenore Krepps, who is a panic on the harp . . . That was a very pretty etching ("Along the Monongahela") the Pennsylvania League of Women Voters published in its Bulletin, even if it did show the new Mt. Washington roadway running the wrong way . . .

* * *

Shattering an illusion of years: The Howe Springs, at Highland and Fifth, pours out city, not spring, water . . . Joe Natali, who speaks all Languages at the Courthouse, is slowly recovering from giving a hundred-dollar bill to an Erie cabbie for an 80-cent fare and telling him to keep

the change . . . The cabbie did, and has . . . The nearest escape Senator Mansfield ever had from retirement was when Hiram Hirsh, the public service commissioner, shot a golf ball past the senator's noble head at Youghiogheny . . .

Believe it or don't believe it, a letter addressed to Sidewalks of Pittsburgh, Sun-Telegraph, Pittsburgh, Pa., was promptly delivered to this department! . . . Pop Murbach, the youngest elderly man in town, plays better bridge than you . . .

* * *

BECAUSE Amos is forever telephoning Ruby Taylor at Harlem 5970, Bill Poat, the East End interior decorator, whose telephone number is the same on another exchange, is kept busy answering ridiculous calls. . . . Joe Currie, of the North Side, has two weaknesses: doing tricks with matches and (2) with pencils . . . And Jim Cosgrove, the former Pittsburgh attorney, helped win the war by kicking a football from one goal post to the other (actually) at Camp Meade . . . Tom Downs, the postoffice clerk, is an undertaker in his spare time, or vice versa . . .

* * *

At Salem, O., the old residenters are complaining because they've taken the bell off the town clock so that its ring doesn't wake the hotel guests . . . And the Sun-Telegraph acknowledges receipt of 20 cents from an out-of-town reader who wants it explained that she, not he, broke the engagement after he had bought the trousseau. . . . A hee wee is somebody in the aviation racket who doesn't fly and a modock is one who talks about it and doesn't . . . News item: Pat Devine and Pat Cush are trying to decide which one shall run for Governor on the Communist ticket . . . Al Brandon, who worked six days a week when he had the job, will be surprised to hear that Magistrate Tom Jones is putting in all seven . . . The waitresses of a Smithfield street shop must have their hair marcelled twice a week. . . . And in 1913 a Greene County woman asked the Associated Artists to hang her portrait at their exhibition in a dark room . . .

Harry and Ann Build New House and Appear In Same Film

By DOROTHY HERZOG

(Copyright, 1930, by Premier Syndicate.)

HOLLYWOOD, April 5.

THE Harry Bannisters' (Ann Harding) home, when completed, will foundation atop one of Hollywood's highest hills. It will overlook four valleys and the ocean—on a clear day, with maybe a blur far at sea that will be Catalina. Seems that Mr. Bannister is keen for electrical contrivances. He has arranged a gadget whereby when a car enters the driveway, it presses something or other which in turn swings wide the garage doors and turns on the lights! Recently Ann and her husband took some friends up to look at the house. While there,

Ann Harding.

quite a few unknown visitors strolled in. Mr. Bannister insisted his own party wait for him while he took the visitors around and explained this and that! Ann and Harry, incidentally, will appear together in "Girl of the Golden West."

WHAT—AGAIN?

NEVER a dull moment, now that Eddie Cantor has come to town to stay for at least that long. Eddie was strolling around the United Artists' lot.

"What's doing," he hailed a friend.

"Nothing much," indifferently, adding: "They're shooting Lincoln on Stage 5."

"What?" eyebrowed Eddie. "Again?"

KEEP BUSTER BUSY

SPEAKING of Miss Prevost reminds me apropos of nothing—William (Buster) Collier, Jr., unofficially reported to Marie, was the innocent victim of an amusing yarn that managed to reach the publik prints. Said yarn announced Buster engaged to Winnie Lightner.

"I'd like to meet Miss Lightner," remarked Collier. "A man should know his fiancee, you know."

He should. .

Buster has finished his role in the 1930 Fox Follies and treks to M. G. M. to appear in an added number for the "Old Timers' Revue."

They're keeping him busy, all right. Buster made 18 pictures last year. He hasn't idled thus far this season.

MARIE GOES HOME

MARIE PREVOST goes home tomorrow from the hospital, whence she went, a week or so ago, for an operation. Marie has certainly had her share of illness. Four or five ear operations is not too pleasant. Her ear trouble goes back sundry years, when she was a Mack Sennett bathing beauty and traipsed in comedy after comedy, making

Marie Prevost

water scenes at any and all hours and sech. Marie, incidentally, has lost quite a bit of weight and is said to have dieted to slim proportions. She'll be flickering shortly. In a celluloider, I mean.

Coming Back

Hugh Banks is coming back to George Sharp's company for the presentation of "Charlie's Aunt" in the Pitt the week of April 14.

SWEET NANCY CARROLL PLAYS "HONEY" IN THE PENN

By GEORGE SEIBEL

Just to show they are not superstitious, we suppose, the managers of the Penn Theater have also taken Friday to start off the week, and yesterday they went Mohammedan for the first time. Nancy Carroll helped them over the hurdle in the calendar with a new singing and talking picture called "Honey." It could just as easily have been called "Sugar" or "Molasses," for Nancy would be just as sweet by any other name.

The picture is an old novel, "Come Out of the Kitchen," by Alice Duer Miller, turned into a comedy for Ruth Chatterton by A. E. Thomas, and now rolled out into a screen Saengerfest for Nancy & Co.

IT'S A TOOTHSOME MENU

Served with all sorts of song sauces, from Nancy's sentimental lyric about her Hope Chest to "Sing, You Sinners," at a Negro camp meeting, this "Honey" is pleasing to the palate. There are good people in it—Jobyna Howland as a stately and domineering materfamilias, and little Mitzi Green as a "cash-and-carry" pedler of information, are especially amusing.

The hero is played by Skeets Gallagher in bland and well-fed style, while Harry Green extracts fun from a private detective role by Zionist mannerisms.

Sticking to cook-book terminology, the comedy is overdone, the ballads are turning into glucose, but Chef Nancy looks good enough to eat, and the whole performance will aid digestion.

A VENETIAN CARNIVAL

The stage show presents a Venetian frolic with Ted Claire as the Ceremonial Doge, and a lot of Chester Hale girls dancing on the piazza. The most popular citizen on the Rialto turns out to be Peg-Leg Bates, whose dancing caused a great fluttering among the doves of St. Mark's.

Don Alfonso Zelaya, Janina Krolova, Kathryn Lewis, Neil O'Day and the Tommy Atkins Sextet helped to make the carnival memorable on the Grand Canal. Breeskin might have played Paganini, but Kreisler will do. It's not so far from Venice to Vienna.

More Business—More Employment!

You have lots of time to read on Sunday! That's why you'll enjoy a special illustrated article in tomorrow's Sunday Sun-Telegraph describing the new project for automobile production now well under way in the Pittsburgh area. A revival of this industry means the employment of hundreds of workers—an added link to the chain of bigger, better business movements for Pittsburgh.

With Walter Winchell On Broadway

NEW YORK, April 5.

EX-GIRL FRIEND

MOST neatly done, your giving me the gate!
I'm sorry that I seem to mind it so;
I meant to kiss you lightly, let you go.
(I always said that I'd co-operate),
But love I find unwilling to vacate
A stubborn heart—hence the fortissimo
Of tears and anguish, although welll know
You find me irksome and inadequate.
Still, I confess, I owe you thanks for this:
You never tossed me through a sunroom door,
You haven't blacked my orbs for emphasis,
Nor bounced me up and down upon the floor;
And while I must admit myself passe,
At least I travel whole upon my way.

—M. E. C. (Cleveland).

ONCE A HAM, ALWAYS?

MR. HEYWOOD BROUN has arranged for a benefit show on Saturday, April 12 (midnight), at the Imperial Theater. The benefit is for the local unemployed and Mr. Broun recruited us to appear "if only to introduce an act or two." As a matter of fact, Mr. Broun asked us to come and dance but we shuddered at the thought, because it has been 10 years since we "stole the second bow," and anyway, chorus girls have so improved that it would be futile to compete with them. And we do not hope to stop the show. We found out long ago that it was just as difficult to keep one going.

However, we are glad to help the Broun unemployment sitchee-ay-shun and we think our appearance will contribute greatly to the affair, for if only half the locals who don't like us pay to come in, it will be a success.

SPEAKING OF BENEFITS

THE Broun show plans remind us of the small-time act who had laid off for six months and could only get benefits to play. Every time a calamity happened or a person died leaving his kin in distress these small-timers were urged to do a benefit performance. During their six months of unemployment they must have appeared at three dozen benefits.

One day the feminine member of the act came home with a newspaper and showed her hoofer husband the screaming headines which read, "William Howard Taft Dead!"

"Good God!" ejaculated the hoofer, "another benefit?"

APPARENTLY

The reason, it is said, that so many actors and columnists theft the ideas, gags and routines of others is that if caught the only charge possible against them would be petty larceny.

THE PENALTY OF FAME

ADOLPH OCHS, the publisher of the New York Times, celebrated his seventy-first birthday recently. His nephew, Col. Julius Ochs Adler, called him up to offer his felicitations.

"Uncle," said the Colonel, "I'd like to help you celebrate your birthday in a novel manner. How would you like it if I brought over Amos and Andy?"

"Amos and Andy who?" answered Mr. Ochs.

And not getting any response, he hung up.

A FORM OF CRITICISM

Take it from Cholly Knickerbocker, the performances at the Metropolitan Opera House these days are as second-rate as the people in the boxes.

THE TOME OF TOMES

SOME of the outstanding points of superiority in the Funk and Wagnalls New Standard Dicksh (besides the inclusion of the word "Whoopee") follow: More than 380 specialists and editors, each an expert in his own particular branch of learning, were employed to help Managing Editor Vizetelly prepare it. More than 455,000 words are spelled, pronounced and defined. This vocabulary includes words of recent coinage, those that came into the language during the war, and the latest technical terms. Typical of these are: Black Bottom, columnist, gadjet, honeydew melon, vitamin, wise-crack, inteeligentsia, rodeo, television, soviet, radio-amplifier, plus-fours, thermion, bloc, daylight-saving, blurb, blimp, Bolsheviki, camouflage, Fascism, Sinn Fein and necking.

The next edition probably will include "Gazumper," which was coined by George Jean Nathan. A "gazumper" is a fiend who would rather "neck" than anything else.

THINGS THAT BURN ME UP AND KNOCK ME COLD

AMONG other tragedies of Broadway's literary treadmill is the one concerning a writer who is the personal sec'y to a movie magnate who has decided that a biography is good ballyhooey. The sec'y, an obscure chap, has been collecting data on his chief for six months, jotting down all the necessary info in his loose leaf volume. It is not in narrative form—just data.

But here's the gag. His labors are to be turned over to some writer with a reputation, who will get the huge chunk of dough, while the actual biographer might get as much as fired.

INCIDENTALLY

All the film genii rave about the flicker business as an industry, an art, a form of expression," and other aesthetic appellations. But the Radio Corporation officials and the Western Electric group have their own cold and heartless name for it, quite different from all the rest. Their term is "Electrical Entertainment."

L. J. Rubinstein, by the way, informs us that the filmoguls still seek a suitable word to replace "talkies." He suggests "Speaktures."

NEWSPAPERMAN STUFF

SOME of us were gathered in the managing editor's sanctum and newspaper romances were in order. Emile Gauvreau, the head man around here, advised his staff of "feature" writers not to take the animadversions or complaints of the readers too seriously. "Keep raising hell," he counselled, "and don't let people worry you. I once had to fire a nice little columnist up in Hartford who had colyumed for two years. But in all that time he never received a complaint or a compliment, so I assumed he wasn't being read."

(Copyright, 1930, Daily Mirror, Inc.)

ZEPPELIN RIDES OVER LONDON AGAIN IN ALDINE FILM

By MILDRED FILLMORE

It is the war again over in the Aldine—war in the clouds. The picture, a talkie, is "The Sky Hawk." Its melodramatic punch is a Zeppelin raid on London.

The production has its share of thrills and some effective moments. It goes in for contrast in building up to its dramatic climax. As the Zeppelin soars over London and drops booming bombs all around, a panorama of scenes are flashed before you. There is the caged hysteria in the prison and the peaceful calm in the church. There is reckless abandon in the theater and the worried concern in the orphanage.

All this, of course, is sandwiched in with a romantic story. This story has to do with a young British pilot, who is suspected of crashing his plane on purpose in an effort to keep out of the war. He is sent the traditional "white feather." But he doesn't go "suicide." Instead, he resolves that he'll show them. And he does.

Alone in a plane he soars high over the buildings and engages in battle with the raiding Zeppelin.

The picture makes a bid for realism. It has the crew of the Zeppelin talking in German.

The cast features John Garrick and Helen Chandler.

Englishman

John Loder has the role of a young Englishman in "Rich People," the current talkie in the Stanley.

ENRIGHT'S NEW SHOW PRESENTS DRAMA AND FARCE

By J. G. SHRADLE

In this entertainment span of combined stage ceremonies and screen production, balance in the program's ingredients of drama and farce is commonly overlooked. But the Enright Theater's newest offering is different.

"Lilies of the Field" provides drama with its heart throbs and happy ending for the screen. "Spring Follies," despite a pepless opening chorus number, whizzes through jazz, song dance and fun, to give the extreme composite on the stage.

Corrine Griffith has been starred in many appealing roles. Yet, here undoubtedly is one screen drama portrayal to leave an impression. In a story of flappers who seek bright days regardless the cost, the star is given excellent support from Ralph Forbes and John Loder. Striking sets of dazzling beauty and true to life scenes of wild parties are in the film.

Harry Rose jokes and announces as the master of ceremonies, leaving little for Jay Mills to offer. In Rose is found a different type of director, different from our usual local entertainers. Bordering somewhat on burlesque style, he moves the performance along snappily to introduce Billy Myers, the Andersons, Helen Tompson and The Three Gobs.

FILMLAND.

R-K-O SHERIDAN SQUARE
A MONTH AHEAD OF DOWNTOWN
NOW! A Scoop
In Pittsburgh Theatrical History!
In Place of the Picture Advertised We Have Secured
"Guilty"
WITH
VIRGINIA VALLI
ALL-TALKING Dramatic Thunderbolt!

Today WARNER BROS. THEATRES
ROWLAND Wilkinsburg — Dorothy Mackaill in "Strictly Modern"
LIBERTY 6537 Penn Ave. — Maurice Chevalier in "LOVE PARADE"
REGENT 3941 Penn Ave. — Conrad Nagel in "Ship From Shanghai"
CHENLEY 5942 Forbes St. — JAMES GLEASON in "SHANGHAI OF BROADWAY"
MANOR 4720 Murray — REX LEASE in "Troopers Three"
ARSENAL 4130 Butler — Helen Morgan in "Roadhouse Nights"
PLAZA 4763 Liberty — LLOYD HUGHES in "HELLO SISTER"
BELMAR 711 N. Homewood — CONRAD NAGEL in "Thirteenth Chair"
RITZ 710 Fifth Ave. — WILLIAM HAINES in "NAVY BLUES"

FILMLAND.

HARRIS — NOW PLAYING — HARRIS AT 22nd THEATRES
R-K-O VODVIL
—AND—
'Hallelujah'
GRETA GARBO
—IN—
ANNA CHRISTIE
SHE TALKS
RICHARD DIX
—IN—
"Love Doctor"
GAYNOR-FARREL
—IN—
"Happy Days"
BESSIE LOVE and CHARLES KING
—IN—
"Chasing Rainbows"

Today WARNER BROS. THEATRES
STANLEY
YES SUH! HERE NOW
Everybody Happy!
TED LEWIS
and His Band & Revue
IN PERSON
with ELENOR BROOKS
On the Screen
CONSTANCE BENNETT
REGIS TOOMEY
in
"Rich People"
25 to 1 P.M.
ENRIGHT
NOW PLAYING
60 People On the Stage
'SPRING FOLLIES'
A New York Show with
JAY MILLS
Harry Rose, Billy Myers and Broadway Cast
On the Screen
CORINNE GRIFFITH
in
'LILIES OF THE FIELD'
25 to 1:30
WARNER
Starts Today
WILLIAM POWELL
in
"THE BENSON MURDER CASE"
S. S. VanDine's Philo Vance Story That Baffled the Pittsburgh Police!
ANN PENNINGTON
in Vitaphone's
"HELLO BABY"
25 to 1 P.M.

Chesbro's PITT — Mat. Today 2:25 — Tonite at 8:25
GEORGE SHARP PLAYERS Present
"TWO GIRLS WANTED"
NEXT WEEK
BERTON CHURCHILL
Guest Star, in
"ALIAS THE DEACON"
NIGHTS, BEST SEATS $1.00

Chesbro's ALVIN — Tonight 8:15 — Mat. Today 2:15
World's Most Famous Operetta
THE MERRY WIDOW
With the International Prima Donna BEPPY DE VRIES and the Original Prince Danilo DONALD BRIAN
Year's Finest Singing Company
Tonight: 50c to $2.50. Mat. Today: 50c to $2.
Week Com. Next Mon. Night, Apr. 7th
SEATS NOW SELLING!
World's Greatest Musical Romance
"THE NEW MOON"
100 GOLDEN VOICES
Season's Greatest Cast with
CHARLOTTE LANSING | GEORGE HOUSTON | ROSCOE AILS
Nights, $1, $1.50, $2, $2.50 and $3.
Wed. Mat., 50c, 75c, $1, $1.50, $2. Sat. Mat., 50c, 75c, $1, $1.50, $2, $2.50.
Mail Orders Now. Send self-addressed stamped envelope.
ONE WEEK ONLY!

NIXON — TONIGHT 5:30 SHARP
Dinner Intermission, 7:40 to 9
SEATS AT BOX OFFICE
FOR EVERY PERFORMANCE
This Week and Next Week
THEATRE GUILD Inc. PRESENTS
EUGENE O'NEILL'S 9 ACT DRAMA
"STRANGE INTERLUDE"
SEATS TODAY
NIXON BOX OFFICE
For 3rd WEEK
WEEK APRIL 14th
POSITIVELY LAST WEEK
IN
PITTSBURGH
On Account of Demand for Seats, Engagement Extended to Third Week
MAIL ORDERS NOW RECEIVED FOR 3rd WEEK
Send Check and Self-Addressed Stamped Envelope.
Prices—$4.40, $3.00, $2.50, $2.00, $1.50, $1.00.

LOEW'S UNITED ARTISTS
PENN
NOW
NANCY CARROLL
in
Paramount's Singing-Talking Musical Romance
"HONEY"
with
Lillian Roth
Skeets Gallagher
Harry Green
Stanley Smith
ON STAGE!
TED CLAIRE
Guest Master of Ceremonies
and
DON ALPHONZO ZELAVA
in
"VENETIAN CARNIVAL"
with
PEG-LEG BATES
and Broadway Cast
CHESTER HALE GIRLS
LEIBERT
BREESKIN

LOEW'S ALDINE
NOW PLAYING
The Thrill Drama To Hold You Spellbound!
'The Sky Hawk'
A Fox Sensation
SEE—HEAR
Zeppelin Raid Over London
Thrilling Battle In the Clouds
ALL-STAR CAST

KENYON — Billie Dove and Grant Withers in "THE OTHER TOMORROW"
GARDEN — Conrad Nagel, Carmel Meyers "THE SHIP FROM SHANGHAI"
TRIANGLE — EAST LIBERTY — TOM TYLER in "NEATH WESTERN SKIES"
BRUSHTON THEATRE — Today—"THE GRAND PARADE," Helen Twelvetrees and All-Star Cast. Singing and Dancing. Sound Comedy, News. 8th Chapter "Tarzan the Tiger."

Camera Question Box

The Sun-Telegraph's "Camera Question Box" each day will ask a question of public interest to Pittsburghers and will photograph those interviewed.

Today's question: The Soviet Government has before it a plan to improve conditions of life by eliminating present family kitchens and forbidding the inclusion of kitchens in new houses. Food would be supplied at community kitchens. What do you think of the plan?

B. M. Doty

BERT M. DOTY, North Side, purchasing clerk: "I hardly believe that I would be in favor of it. It would have a tendency to make home life less pleasant. It would eliminate entertaining, too, to a great extent."

Miss Ganley

MARION GANLEY, Elliott, clerk: "I wouldn't like it. This idea of going half a mile to get your supper isn't so hot. Let the idea stay in Russia and not come over here to bother us."

Miss Glendon

MISS HARRIET GLENDON, Carnegie Tech, Home Economist: "It might be practicable for the Russians, but I hardly think it would work under our scheme of things. We had some experience with a similar plan during the war, in Evanston, Ill. Club women tried to show the economy and conservation possible, but I don't think they lasted much beyond the war. I don't think I would like to be forced to eat at some government restaurant, rather than my own home."

Miss Pottmeyer

ALICE POTTMEYER, Homewood, clerk: "Wouldn't that be rather hard on the men? Their homes would be broken up. It would be easier on the women, lighten their work. Different persons need different food, too."

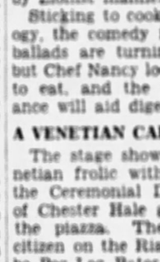
Mrs. Johnston

MRS. RALPH W. JOHNSTON, Congress of Women's Clubs, executive: "Well, I think with the present regime in Russia, the plan might be all right. But it will hardly ever be popular in the U. S. A., I should think. Generally speaking, I feel it would be detrimental. Meals are about the only time we find the family together nowadays."

Miss Healy

CATHERINE HEALY, North Side, stenographer: "I don't believe in that. Look on a rainy day how you'd have to go out then. There would be a lot of of inconveniences, too. A lot of cooks and things would be out of work."

MOVIE CLOCK

HOURS at which feature photoplays begin in first run houses are in accordance with the following time schedule:

PENN: "Honey"—10:04, 11:39 a. m., 2:29, 5:16, 8:05 and 10:33 p. m.

STANLEY: "Rich People"—11:13 a. m., 1:40, 4:07, 5:29, 7:56 and 10:23 p. m.

WARNER: "The Benson Murder Case"—10:50, 1:07, 3:24, 5:41, 7:58 and 10:15 p. m.

ALDINE: "The Sky Hawk"—10:41, 12:58, 3:15, 5:32, 7:49 and 10:04 p. m.

ENRIGHT: "Lilies of the Field"—1:45, 4:04, 5:56, 8:15 and 10:34 p. m.

HARRIS: "Hallelujah"—1:31, 4:07, 6:42 and 9:17 p. m.

SHERIDAN SQUARE: "Guilty"—1:47, 3:41, 5:35, 7:29, 9:23 and 11:17 p. m.

Will Rogers Says:

BEVERLY HILLS, Cal., April 5.

AT a dinner one night at Ambassador Dawes', I told the Japanese delegate, "Admiral Takahari, I want to shake hands with you. I am going home and in a few months I want to tell everybody I shook hands with the winner."

Japan came to the conference demanding a higher rating, 10-10-7, instead of 10-10-6. She got it. They could have given it to her the first day and saved all this board bill. I have said all the time that if anything was done at London it would be on battleships and not on cruisers (the thing they went there to settle on).

You see England, on account of her dozens of coaling stations, don't need battleships, and neither does Japan, they want cruisers so they agree to limit something that they don't want, but we do.

Yours,

WILL.

PATRICIA PITT'S SPRIGHTLY COMMENT ON PITTSBURGH'S SOCIETY HAPPENINGS

Weddings of Interest in Baltimore

APRIL woke up in a warmer, sunnier mood this morning than she has for several days, and is beginning to take an interest in the world.

And no wonder she does, for today is a day of weddings. Yesterday there was a lovely ceremony here in Pittsburgh, and today there are two weddings taking place in Baltimore which concern Pittsburgh society.

First of all I want to tell you that Frances Jean Bakewell, daughter of Frances, who is the daughter of the D. Last Warren of Baltimore, and granddaughter of the late Mrs. Thomas Howard Baldwell, of Sewickley, and of Miami, Fla., will become the bride of Mr. Vernon Connolly, son of Mr. and Mrs. W. K. Connolly, and Mrs. Connolly, of Deepcut, Surrey, England, this evening at 6:30 o'clock at the home of the Warfields in Woodbrook, Baltimore.

* * *

THE bride who will be given in marriage by her father will wear a gown of ecru lace and satin fashioned with a train falling from the left waist line and a veil of Brussels net and lace held in place by a cap of the bride's family. Her flowers will be mauve orchids. Because of the recent death of the bride-to-be's mother she will have no other attendant, her sister, Alice, who was maid of honor, will wear a blue chiffon gown, and a small blue lace hat, and who will carry mauve orchids.

Bridal Gown

The mother of the bride will wear lavender satin with a corsage of mauve orchids.

Hugh O'Connor of London and New York will be best man, and Charles Paxton, of Pasadena, an uncle of the bride. Thomas Bakewell, her brother, and Anthony Russell, of London, will be ushers.

* * *

THE home is decorated with spring flowers and roses for the wedding. A reception will follow the ceremony, and the bride and bridegroom will leave for New York at midnight and will sail Wednesday for England. Later they'll visit the continent.

Will Go Abroad

Relatives of the bride in Pittsburgh include the James Magees and their daughter, Frances Forsyth, the Donald Bakewells, Benjamin Bakewell and William M. Bakewell.

* * *

TODAY in Baltimore a very quiet wedding is taking place at 4:30 o'clock in the Govans Presbyterian Church. Anne Edith Chipman is the bride, and she is marrying Martyn K. Coster of Walnut street. She is attended by her sister, Blanche M. Chipman, of Baltimore. The bride is wearing a simple dark traveling suit with matching hat, and is carrying orchids. After the ceremony the Costers will leave for New York.

Simple Wedding

JUNIORS LEAGUERS ROMPING IN PLAY FOR CHILDREN

MISS MARY CARROLL

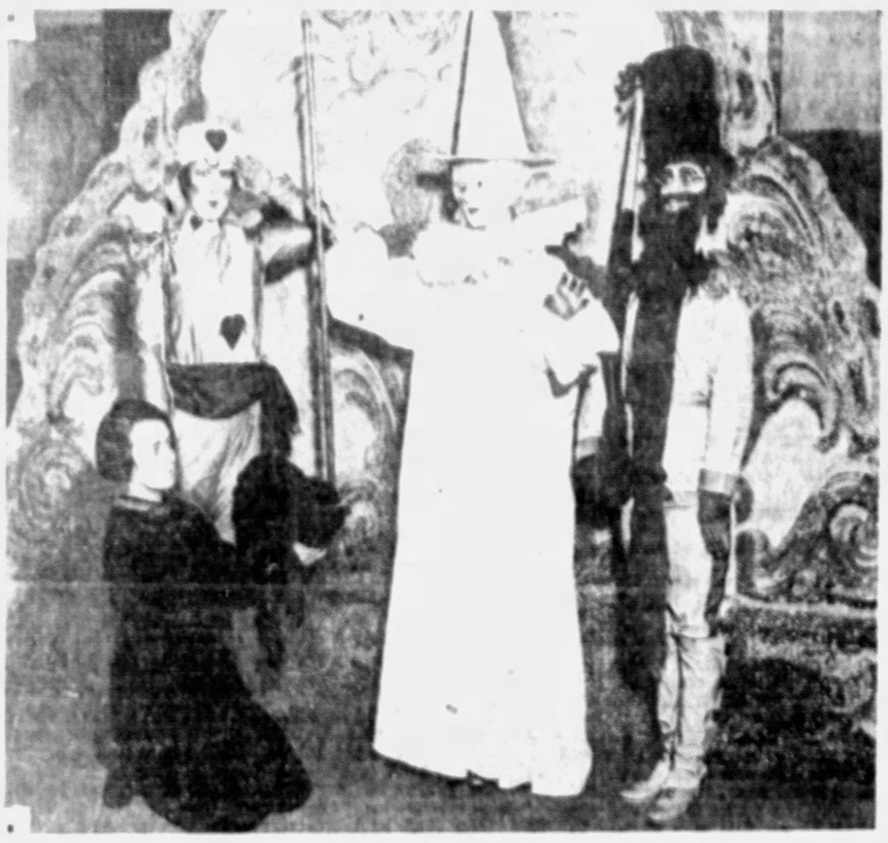

MRS. REGINALD G. QUAILE — MISS MARY M'CLUNG — MRS. MALCOLM M. LEECH

Mrs. Quaile as Toto, Miss Carroll as a guardsman, Miss McClung as the Witch of the North, and Mrs. Leech as Guardian of the Gate as they appeared at the Pitt Theater this morning.

MISS VIRGINIA GOLDSBURY — MRS. ALAN HUMPHREYS — MRS. JOSEPH M. SCRIBNER

Mrs. Goldsbury, scarecrow; Mrs. Humphreys, Glinda, and Mrs. Scribner, Dorothy, in the play "Wizard of Oz," given by Junior League members today. It will be repeated next Saturday.

PHOTOS BY PITTSBURGH SUN-TELEGRAPH

YESTERDAY afternoon one of the loveliest spring weddings of the season took place in St. Andrew's Protestant Episcopal Church, when Mary Elizabeth Close, daughter of the Clifton Henry Closes of Beechwood boulevard, became the bride of Harrison Farnsworth Gleason, Jr., son of the Harrison Farnsworth Gleasons of Aylesboro avenue. The ceremony took place at 5:30 o'clock, and officiating was the Rev. Reginald Moody, assisted by the Rev. Dr. Robert Meade. The church looked lovely, decorated with palms and ferns and Easter lilies.

April Bride

The bride, given in marriage by her father, wore eggshell satin and rose point lace and a veil of tulle was arranged in cap effect with rose point lace. She carried lilies.

* * *

HER sister, Katherine Close, was maid of honor and wore pink chiffon, and the matron of honor, Mrs. Harry Runnette, wore orchid chiffon. They both carried spring flowers. The bridesmaids, Margaret Cramer, of Cleveland, in blue chiffon, Margaret Jane Petty, in green chiffon, and the bride's cousin, Elizabeth Ganter Close, in peach chiffon, all carried boquets of Forsythia, delphinium and other spring flowers.

Bridal Party

John Sheedy was the best man. The ushers included the bridegroom's brother, Edward Gleason, Samuel Robb, Fayette Shepard, of New York, cousin of the bridegroom, Harry Halgmaier, Samuel B. Heppenstall and Alfred Diebold.

There was a reception in the University Club after the wedding, and receiving with the junior Gleasons were Mrs. Close, wearing aquamarine blue lace, and Mrs. Gleason also wearing lace, in rose color. The tables were centered with spring flowers and greens.

The junior Gleasons will live in North Euclid avenue after a fortnight spent in Bermuda.

* * *

AND now I have more news of the activities of the Woman's Exchange. The members will hold an Easter sale on Thursday and Friday, and it will take place in the Morewood avenue residence of Mrs. William Penn Snyder, Jr., from 10 o'clock that morning until 5 o'clock in the afternoon. The sale will include Easter novelties, summer apparel, handiwork, baked goods and candy.

Easter Sale

Mrs. Harry Darlington is in charge, assisted by a committee composed of Mrs. George Greer Coolidge, Mrs. Carroll P. Davis and Mrs. James H. Childs. Mrs. John P. Penney is chairman of paintings, assisted by Mrs. Horace Forbes Baker and Mrs. Donald Bakewell.

* * *

MRS. MARTHA CRAWFORD, of Trees avenue, Mars, Pa., announces the marriage of her granddaughter, Miss Clarissa Nell Crawford, and Ernst John Bastar, son of Mr. and Mrs. Luke Bastar, of Regent Square, Swissvale, which took place on Saturday at 12 o'clock noon, in her home. The bride's uncle, the Rev. Dr. E. David Crawford, of Beechwoods, Pa., officiated.

Married At Mars

The bride wore a gown of white satin and a veil of white tulle in cap effect caught with orange blossoms. She carried a shower bouquet of white roses and lilies of the valley. Her matron of honor, Mrs. Lawrence Morrow, wore green chiffon and carried spring flowers. Her bridesmaid, Miss Bernice Bastar, sister of the bridegroom, wore pink lace and carried spring flowers. The best man was Russell Thoerner, of Pittsburgh, and Lawrence Morrow, of Valencia, was an usher. The wedding march was played by Miss Ruth Hespenheide, of Mars, and she wore pale blue chiffon.

After a wedding breakfast for 30 guests, Mr. and Mrs. Bastar left for a southern motor trip and will be at home in Lincoln avenue, Mars, after May 1.

* * *

RALPH CARROLL WHITEHEAD is home from Swarthmore College for spring vacation, and he has three classmates as houseguests, William Boreman, of Parkersburg, W. Va.; Wendell Clepper, of Sharon, Pa., and David Price, of Swarthmore.

Home on Vacation

* * *

MR. AND MRS. F. J. REISACHER, of Pioneer avenue, announce the engagement of their daughter, Miss Naomi Reisacher, to Dr. Robert W. Roden, of Uniontown, Pa.

* * *

ALTHOUGH many students are returning to school until Easter, others are just having spring vacations, and three boys home from the Choate School that I know are John, David and Durban McGraw, sons of the Thomas H. McGraws, of Oakmont, and they are all in Pinehurst. The McGraws will not return here until May.

* * *

MISS MARGARET AGNEW, of Cathedral Mansions, entertained at dinner last night in honor of Mrs. Benjamin Jason Horton, of Porto Rico. Mrs. Horton, who has been visiting her mother and sister, Mrs. C. E. Locke and Mrs. Leslie H. Constans, of South St. Clair street, for three months, will leave for her home about April 17.

* * *

MR. AND MRS. WILLIAM ARTHUR THOMAS, of Darlington road, announce the betrothal of their daughter, Miss Ruth Margaret Thomas, to Thomas Clinton Carson, son of W. B. Carson, of Stratford avenue. An early spring wedding is being planned.

Patricia Pitt

Mrs. Hoffert Wins State Essay Contest Held By Club Women

MRS. JOHN RAYMOND HOFFERT, of the Camp Hill Civic Club, which is an affiliation of the central district of the State Federation of Pennsylvania Women, is the state winner in the "Right Use of Leisure" contest conducted by the State Federation's division of community service. The district winners are Mrs. J. R. Barclay, Crafton Woman's Club, southwestern district; Mrs. E. E. Drake, Smethport Travelers' Club, northwestern; Mrs. Hoffert, central; Mrs. William S. Ricker, Kingston, northeastern; Mrs. Lucius Tuttle, Alden Civic Club, southeastern.

The state winner receives an award of $10 and the essay will be broadcast over KDKA on April 17 during the State Federation's hour at 1:30.

The contest, which was conducted in Pennsylvania under the chairmanship of Mrs. D. Edwin Miller, was judged in the districts by Mrs. O. B. Hughes; Pittsburgh; Mrs. N. A. Frantz, Stroudsburg; Mrs. Richard Hamilton, Philadelphia; Miss Mary Compton, Carlisle; Mrs. Philip Reed, Clearfield. The state judges were Mrs. Ambrose Nevin Diehl, vice president of the State Federation; Mrs. J. G. Chalfant, chairman of the department of education, and Mrs. John M. Phillips, chairman of the home department.

* * *

ONLY a few meetings are scheduled by the various units of the League of Women Voters for next week. On Monday the Edgewood League will meet with Mrs. James Callan at her home in West Hutchinson avenue to hear Mrs. Elizabeth B. Motz, county organizer, speak on "State and County Courts."

Voters To Meet

The Twentieth Ward League will have its regular meeting Monday evening in Langley High School and again Mrs. Motz will speak, this time on the primaries. John Adams, principal of Perry High School, will address the Twenty-Sixth Ward meeting Tuesday afternoon in the American Legion rooms, Perrysville avenue. He will speak on "The Edmonds Act."

Mrs. Motz is speaker for the Fourth Ward meeting, which will be Thursday afternoon in St. Peter's parish house, Craft avenue. A program is being arranged for the meeting of the Forest Hills League, set for Friday afternoon and for which Mrs. Harold Roess, of Cascade road, will be hostess.

* * *

A NEW venture in day classes for women is being tried out this spring at Central Branch, Young Women's Christian Association. Miss Mary Jane Paul will present "Conversation and Self-Expression in Speech" on Wednesday mornings from 10 to 11:30. Similar courses for business girls have proved so popular that several sections have had to be formed each term. Also on Wednesdays is the 5-week course in salads, sandwiches and unusual drinks for parties, under Mrs. H. C. Wilson. An open meeting is offered in this course on April 9 from 11:30 to 1:30 o'clock.

New "Y" Classes

Mrs. Florence Chisholm Douglass, nationally known exponent of bridge, will instruct a six-week group in contract bridge on Wednesdays from 2 to 4. A longer class in beginning bridge will meet on Thursdays from 1 to 3 under Mrs. E. R. Cochran.

Of timely importance is the course in gardening, how to grow, cut and arrange colorful flowers, which Miss Helen Blair, teacher of gardening in the Homewood and Linden schools, will present on Thursdays, from 11 to 12.

In response to requests, an afternoon class in English as a social asset is offered under Mrs. E. J. McLuckie on Thursdays, from 3:15 to 4:15.

A REVIEW of Willa Cather's "Death Comes to the Archbishop" and papers on the best books and the best short story of the year, by Mrs. Robert N. Lowrie and Mrs. George Martin, will make up the program for Wednesday's meeting of the Braddock Woman's Club.

Literary Program

* * *

A LUNCHEON in the Congress of Clubs on Monday, April 14, will celebrate the seventeenth anniversary of the Consumer's League of Western Pennsylvania. The program will include an address and a two-reel motion picture, "Women Workers, Past and Present," produced by the Women's Bureau, Washington, D. C. Election of officers will take place during the business period.

On Wednesday afternoon, April 23, the league will hold a benefit card party at Kaufmann's. Mrs. R. D. Beardsley, general chairman, is being assisted by Mrs. Sidney Kaufmann, Mrs. J. C. Armor, Mrs. C. L. Buckley and Miss Laura D. Redick.

* * *

E. MARTIN BROWNE, of Carnegie Institute of Technology, discussed and read parts of "Journey's End" and Elmer Kenyon analyzed "Strange Interlude" yesterday before the Dormont New Century Club.

MUSIC

Pitt Glee Club

Carnegie Music Hall

PROGRAM.

Alma Mater	
Choral	Bach
Legend of the Christ Child	Tschaikowsky
Sun and Moon	Gretchaninov
Symphonic Piece	Clokey
Piano, Jessie Eloise Petty.	
Organ, W. J. Lausenbigler.	
Quartets.	
The Dream	Gibson
Come to the Fair	Martin
Mother o' Mine	Burleigh
Passing By	Purcell
Strike the Anvil	Rauteggar
Piano Solo, Susan Bois	Victor Grauls
John M. St. Peter.	
Ezekiel Saw De Wheel	Burleigh
Ain't It a Shame	Harvey Gaul
Bonnie Dundee	Davidson
Bagpipes	Andrew Havens
Old King Cole	Forsyth
Hallelujah Chorus	Handel
Hail to Pitt	

The Men's Glee Club of the University of Pittsburgh gave its annual home concert in Carnegie Music Hall last night. There was a very large audience of students and friends of Pitt, and they gave the singers well-earned applause.

J. Fred Lissfelt

One glance at the program will prove how the quality of music in the club has advanced. It was indeed a great day for music in America when college glee clubs began to sing motets and chorales of classic writers and fell away from the banal monotony of the old comic glees. There was a spirit in the old singing that should not be lost in the newer and better field, and Pitt's club is now in such danger. The entire tempo of the early part of the concert was slow, perhaps the fault of the grouping of songs, for later the singing became brighter. But one most praiseworthy feature is the finer nuances which Director Wright has been able to teach his men. The discipline of the chorus on the stage is excellent.

The piano playing of youthful Jessie Eloise Petty was a genuine surprise, for she has the poise of an adult artist. A quartet of Messrs. Adamson, Holland, Greiner and Sober, and a piona solo by John St. Peter, also the bagpipe playing of Andrew Havens, were pleasant interpolations.

J. FRED LISSFELT.

Dr. Heinroth Will Give Fifth Lecture

Dr. Charles Heinroth will deliver the fifth of a series of six lectures on music tonight in Carnegie Music Hall instead of presenting his usual recital program. The lectures take place of the recitals during the Lenten season. The subject tonight will be "The Significance of the Variation Form."

"Girl Unafraid"

One of the most interesting, most thrilling love stories ever announced for the Sun-Telegraph starts next Wednesday—"Girl Unafraid," by Gladys Johnson—a story of the modern girl and her fight for the man she loves. Don't miss the first big, exciting installment in next Wednesday's Sun-Telegraph. You had better order your dealer to save you the Wednesday issue so that you will not be disappointed.

DESIGNERS INTRODUCE THE NEWEST MILLINERY MODE

—Sketched in Paris—

Paris Bureau, Pittsburgh Sun-Telegraph.

PARIS, April 5.—Shading the eyes versus baring the face is the question that heads the millinery discussion at present. It is generally conceded among fashion authorities here, however, that this is a problem for the individual to ponder and settle. Designers are offering such a variety of brimmed and off-the-face models that there should be no reason for the selection to be a trying matter. Among the latest innovations is the introduction of the sailor hat, 1930 diversification of which are, the little kick-up to the brim over one eye, as found in the bandeau cloche, and the cartwheel brim expressed in novelty straws, linen and sundry other fabrics. Then of course there are the models of Directoire inspiration and the late interpretation of the mushroom brim, with the front quite narrow and the sides drooping down over the cheeks. Of importance among the bare-face models is the fabric hat of taffeta, ribbon, or costume fabric, as well as the innumerable softly woven straws. That the lingerie touch has reached the head is seen by the bits of pink and white cotton pique that is being used for facings, bows and tailored hats, especially on the shiny straws.

* * *

TWO hats sketched recently at the Ritz are shown as late examples of models enjoying enthusiastic approval here. The hat at the left is of fine Milanese straw in tobacco brown. It is a sort of large beret drawn down at the back and held in at the nape of the neck by two horizontally poised brown quills.

* * *

THE other model is of shiny black straw, a close fitting toque, with a veil-like cloche brim of black crin, or horse-hair as it is called in English. This veils the eyes in a most alluring and flattering manner. The hat is worn well back from the forehead. Two little tabs of straw are placed on the brim over each ear.

(Copyright, 1930, King Features Syndicate, Inc.)

32 Years Of
Better ICE Service
CONSOLIDATED ICE COMPANY
OF
METROPOLITAN PITTSBURGH

BOGGS & BUHL
PRESENTS MONDAY
Butterfield Fabric Fashion Show
Showings at
11 A.M. 2 P.M.

You will witness the debut of summer frocks as presented by Butterfield, one of the country's leading makers of fine cotton and rayon fabrics. A collection of forty-seven frocks, showing suitable models for every occasion 'round the clock.

This New York house will bring their own mannequins, under the direction of Miss Helen Choat, who will discuss briefly these lovely fashions. The entire showing is made in less than one hour's time, and has met with enthusiastic public approval in the cities in which it has been shown.

—Fine Cotton Goods Aisle—

for the EASTER PROMENADE

Undoubtedly the shoe is the foundation of the completed ensemble. Correctness in the whole must begin with correct footwear. For the Easter Promenade, formal daytime wear demands formal footwear. The matching colors necessitated by the costume, of course, set the scheme for the shoe. Satins and shantung silks are excellent, tinted to the desired color. Whites are exceedingly good this year for general wear, and in the leathers, reptile leads the field, with kid and contrasting kid also very popular.

The man must be shod as meticulously this year as in the past. The patent leather for formal daytime wear his rather lost its vogue, although it is still considered a correct adjunct to the cutaway. Light-soled shoes, oxfords naturally, are in popular fancy for the late spring and summer wear. Black shoes are de rigeur after six o'clock. Brown and tan oxfords are good for afternoon and morning wear only when they match the color scheme of the wearer's costume.

THE PITTSBURGH SUN-TELEGRAPH

ROUND TABLE OF BUSINESS

Supper Dancing Nightly in
...PIRATE HALL...
HOTEL WILLIAM PENN
TOM GERUN
and his Brunswick Recording Band

ALLEGHENY EQUIPMENT CORPORATION
CONSTRUCTION EQUIPMENT
New and Rebuilt—For Sale or Rent
GRANT BUILDING PITTSBURGH, PA
WAREHOUSE, ASPINWALL, PA
GRANT 1122

BUSINESS FURNITURE COMPANY
HOMER NEELY, President
BANK AND OFFICE EQUIPMENT
WOOD AND STEEL
459 LIBERTY AVENUE ATLANTIC 5675

Allegheny County Memorial Park
"Where the Memory of Beautiful Lives Will Be Kept Beautiful—Always"
Every day increasing numbers of Pittsburgh's residents are purchasing lots—either on the "Before Need" plan—or as an investment.
Ask for Details of Our Plan
Executive Offices—LAW & FINANCE BLDG.
ATlantic 9847

ARCHITECTS & BUILDERS
FREE—EXHIBIT—PERMANENT
A Modern Display of Materials and Appliances
A Show Place for Distributors and Sales Agents
A Meeting Place for Architects, Builders and Clients
ATLANTIC 7551
514 SEVENTH AVENUE . . . PITTSBURGH, PA.

A Home-Owned, Home-Controlled Company
The KNIGHTS LIFE INSURANCE COMPANY
With An Atmosphere of Success, Stability and Leadership
FIFTH AND LIBERTY OF AMERICA

The Vang Construction Co.
Pittsburgh, Pa., and Cumberland, Md.
Specializing in Railroad and Bridge Construction and Pneumatic Caisson Work
Quality and Responsibility

SCHENLEY APTS.
Finest Residential Group in Pittsburgh
A Few Choice Apartments Will Be Open for Lease May 1st
WE OFFER SERVICE AND EMPLOY 125 PEOPLE FOR THAT PURPOSE
CALL 5800 MAYFLOWER

ALLEGHENY COUNTY
'Public Improvements Promote Progress'

Convinced that public improvements exert an important influence upon the progress of any community, the Board of County Commissioners of Allegheny County, on January 1, 1924, initiated a program of major public works, many of which are already effectively serving the citizens, while others of vital importance are being rapidly brought to completion.

During the year of 1929, twenty-one road projects, totaling in length 26.27 miles and costing approximately $2,059,841, were completed or placed under construction . . . 50.19 miles of 18-foot roadway were widened and resurfaced with asphaltic concrete, and, in addition, 51.5 miles of roads were surface treated by filling in all cracks and crevices with hot liquid tar and spreading chips over entire surface, thereby increasing the life of the asphaltic concrete pavement.

BOARD OF COUNTY COMMISSIONERS
JOSEPH G. ARMSTRONG, Chairman
E. V. BABCOCK—C. C. McGOVERN.

STEEL OUTPUT IN QUARTER LARGE

Maintenance of Present Schedules Would Bear Out Farrell's Forecast

By B. E. V. LUTY

Steel production has been at a rate under the average in the two biggest years the steel industry has had, and above the rate in all other years. The official report of March production is not due until next week, but the total of all steel ingots in the first quarter may be estimated at 12,250,000 tons, and the rate during the last three weeks when there has been no material fluctuation, has been just about the same. The daily rate is between 155,000 and 160,000 tons, the annual rate being about 49,000,000 tons.

Up to 1928, no year showed as much as 47,000,000 tons. 1926 coming close to that figure while 1927 was down below 44,000,000 tons. Then came 1928 with slightly over 50,000,000 tons and 1929 with a little under 55,000,000 tons.

FARRELL'S PREDICTION

With one-fourth of the year now passed it is of interest to review afresh the attitude of the trade last December. President Farrell of the Steel Corporation then made a forecast that 1930 would be "a good average year" and general sentiment at the time was such as to make this appear to be a distinctly sanguine forecast. Clearly 47,000,000 or 48,000,000 tons as the 1930 total would bear out Mr. Farrell's forecast for that would make the year the best in history outside of two years that were considered exceptionally good at the time, and still should be.

If the remainder of the year maintains the average pace of the first quarter and the recent pace it will be a better year than was generally expected last December. The question is whether it will do so. Precedent is against that, though by only a few per cent. Commonly the second quarter runs a shade under the first quarter and the second half somewhat under the first half. Conditions are so peculiar, however, that much less reliance than usual should be placed on precedents.

MILL BACKLOGS

In the first place, seasonal improvement in steel demand may be regarded as retarded by the conservative attitude of everybody all down the line to points of ultimate consumption. In the second place, general trade should be making progress in recovery. The main effects of the stock market collapse, as a separate event, wore off long ago, and other effects, chiefly "frozen credits," are well in hand. As to recession in general trade, that began about the middle of last year and thus there have already been nine months for readjustment and recovery. In the automobile industry there have been five months of very light production, involving much liquidation of whatever was wrong in that direction.

The steel mills are without the backlogs they usually have at this date, but again precedent is not a good criterion for there was not the usual occasion for buyers to cover ahead. They have felt very conservative and the lack of strength in steel prices has been a separate deterrent influence. The mills may have good business during this new quarter just the same, by way of hand-to-mouth buying. Not being assured as to their operations, the mills have been light buyers of scrap and of certain other supplies, making an apparently unfavorable symptom, but in the circumstances this may mean little or nothing. They can buy more freely at any time and be assured of getting their supplies.

EVERY third person in the United States over 65 years old is dependent. Put your money in trust and avoid probable misery in old age.
Free booklet on problems of your estate.
We welcome the opportunity to serve you.
Capital and Surplus $60,000,000.00
THE UNION TRUST COMPANY OF PITTSBURGH
Fifth, Grant, Oliver and William Penn Place

REDUCED RATES for cross country trips at any time anywhere there is air. Hops, $7.50. $7.50 for 10 Mile Trip.
FLYING SCHOOL—All students employed during daytime will be given instruction after working hours until dark on weekdays and on Sunday morning.
AERIAL PHOTOGRAPHY
SHIPS FOR SALE
PARACHUTE JUMPING—Admission 1 spot Field every Sunday and Holiday by King Joe
MAYER AIRCRAFT CORPORATION
Pittsburgh and Bridgeville, Pa.
20 Minutes Drive From Pittsburgh on U. S. Route 19.

New Classes Now Being Formed
Call, Write or Phone for Details
PITTSBURGH SCHOOL of ACCOUNTANCY
Law & Finance Bldg., 429 Fourth Ave.
ATlantic 0923

GO BY MOTOR COACH
Fares from Pittsburgh

	One Way	Round Trip
BALTIMORE, MD.	$8.25	$14.85
Cumberland, Md.	4.00	7.20
Fairmont, W. Va.	3.00	5.00
Frederick, Md.	5.40	10.10
GETTYSBURG, PA.	6.15	11.05
Hagerstown, Md.	5.00	9.00
Morgantown, W. Va.	3.00	5.00
Oakland, Md.	3.90	6.90
Steubenville, O.	2.50	4.20
WASHINGTON, D. C.	7.00	12.60
Washington, Pa.	1.00	1.50
Wheeling, W. Va.	3.50	5.50
Winchester, Va.	8.50	14.15
Clarksburg, W. Va.	3.75	6.40

TERMINAL
972 Liberty Ave. CO 4107
BLUE RIDGE TRANSPORTATION CO.
WHITE STAR LINES, Inc.
OF THE
WEST PENN
MOTOR COACH LINES

Liberty Show Printing Co.
Posters
Window Trims
Cloth and Fibre Signs
GRant 5730

ROAD WORK GIVING EMPLOYMENT

CURVE IMPROVED BY WIDENING ON THE NEW FOX CHAPEL ROAD

The resumption of road work, such as the curve on the recently completed Fox Chapel road, improved by widening, is helping Allegheny County's employment situation.

SHOE MERGER UNDERWAY

NEW YORK, April 5.—Negotiations are under way for the acquisition by Melville Shoe Company of Travelers Shoe Company. The Melville Company will acquire Travelers Shoe Store Corporation through an exchange of common stock for the assets of Travelers.

According to Frank Melville, president of Melville Shoe, the acquisition brings total stores under Melville direction to 505 with a yearly sales volume of more than $30,000,000.

The number of common shares to be given in exchange for Travelers stock will depend on the asset value as of April 1.

2 ASK $75,000 IN CAR HURTS

Two suits were filed in Common Pleas Court against the Pittsburgh Railways Co., for personal injuries in which the claimants ask $75,000 damages.

Mollie Waters who alleges her shoe caught in a step of a car of the defendant companuy throwing her to the ground, spraining her left leg, wants $25,000 damages. The accident happened April 4, 1928.

Nathan Marshall, Braddock, who suffered a fractured skull when a street car collided with his truck in Bell avenue, Braddock, seeks $50,000 damages.

GLASS TRADE BETTER

The sentiment in the window glass industry is improving, according to the National Glass Budget. The increased evidence rests upon a number of movements that have been started and which will undoubtedly have a stabilizing effect on the business. With the arrival of warmer weather there is a possibility that quite an amount of new business will be placed with the manufacturers. All orders now booked by the producers are accompanied with requests for immediate shipments.

At this writing the outlook is that the tariff question will be settled at a not far distant date and manufacturers and jobbers will then be in a position to go ahead with the conduct of their affairs with reasonable assurance of stability.

It is understood that a few of the window glass manufacturing firms have withdrawn some of the lower quotations and are only accepting business at firmer rates.

At the beginning of the month there were only seven firms operating 10 tanks to which were attached 66 machines that draw the glass in sheet form vertically from the tank. The production above referred to does not include the plants of the Libbey-Owens Glass Company.

Production of window glass was lower April 1 than it has been for years. It is estimated that there will not be more than 450,000 boxes of window glass manufactured in April.

If you got two dollars for one you would know you had a bargain. Dozens of persons get values as good as that by buying used household articles, etc., through the Classified Ads.

The AMBASSADOR

Pittsburgh's Finest Apartment
Two and three-room suites, every modern convenience for efficient living. Most convenient location in the entire city.
Moderate Rentals
4733 CENTER AVENUE at Millvale
MAyflower 1694

R. D. THOMAS & COMPANY
GENERAL CONTRACTORS
CONCRETE WORK
EXCAVATING
SEWERING AND PAVING
7121 JENKINS ARCADE
PITTSBURGH, PA.

BENOLITE VARNISH COMPANY
MANUFACTURERS OF
INSULATING VARNISHES and COMPOUNDS
BENOLITE PROTECTIVE COATINGS
Factory MANOR, PA. Koppers Building PITTSBURGH, PA

M. O'HERRON COMPANY
GENERAL CONTRACTORS
First and McKean Streets, South Side, Pittsburgh, Pa.
PHONE HEMLOCK 2563—2564

MILK AND ICE CREAM OF SUPERIOR QUALITY
LIBERTY DAIRY PRODUCTS CORPORATION
Main Office: Forbes Street at Sixth Avenue
Call Grant 6900 Pittsburgh, Pa.

THE PENN MUTUAL
LIFE INSURANCE COMPANY
"AN AGENCY OF TRAINED MEN"
CLARK BUILDING PITTSBURGH, PA.

HARRISON CONSTRUCTION CO., INCORPORATED
GENERAL CONTRACTORS
2101 Sidney Street, South Side, Pittsburgh, Pa.
STREET PAVING, ROAD BUILDING, CONCRETE CONSTRUCTION, EXCAVATING, SEWERING.
PHONE HEMLOCK 4012

Business in U. S. Continues Slow Progress

NEW YORK, April 5.—The latest weekly crop of indicators shows few promising buds in the tree of business except the precarious and premature strength in the stock market, and general trade throughout the country in the last weeks of March has not yet felt the effects of the spring tonic of easy money, says The Business Week in its report covering the week ended April 5.

Steel is struggling fairly successfully to hold its level at the average of years before 1929 in face of uncertain, scattered breezes of hand-to-mouth demand from sources outside automobiles, and at the cost of continuing weakness in prices. Building continues to bloom hopefully and modestly under warmer spring sunshine. Commodity prices, chiefly in agricultural groups, are somewhat steadier pending clearer determination of crop prospects.

KOPPERS SHOP OPENED

The Koppers Building barber shop, located in the basement of the Koppers Building, opened for business March 31.

The shop, with 11 barber chairs, was designed by Rorimer-Brooks Studios of Cleveland, O.

The general architectural treatment of the room is modern French with a pastel green, black and aluminum treatment carried throughout the walls, floors and the equipment.

The lavatories and chairs were made by Kohler, of St. Louis, and are finished in pastel green. The manicure room, which is adjacent to the main barber shop, has a special wall treatment, and all of the furnishings of this room were designed and built by Rorimer-Brooks Studio.

The lighting treatment is particularly unique, all the light being concealed at the ceiling line with a specially designed aluminum finished ceiling fixture fitted with cased glass.

The shop breaks away completely from the old traditional white tiled barber shop. The ceiling lines are particularly effective with a modernistic cornice extending lengthwise down the entire room, giving a domed effect to the ceiling. This domed effect assists materially in the lighting. The columns are treated with mirrors extending to the ceiling line which accentuates to the casual observer the length of the room.

Rorimer-Brooks Studios are designing at the present time the storeroom on the first floor of the Koppers Building to be occupied by B. Hirsch & Co., men's tailors. This shop when completed will follow largely the modernistic trend.

Heaviest Trading Since November

NEW YORK, April 5.—Trading on the New York Stock Exchange yesterday was the heaviest since November 13, 1929, the day on which Dow, Jones & Co. stock averages closed at the lowest point of the 1929 break, with industrials at 198.69 and rails at 128.07.

United Fuel Gas Gets Tax Refund

WASHINGTON, April 5.—United Fuel Gas Company, Inc., has been refunded $781,973 for overassessment of taxes during 1918, 1919 and 1920, reports the Bureau of Internal Revenue.

Town's Oldest Man Set to Work Garden

BEALLSVILLE, Pa., April 5.—"All ready for garden making," declared "Uncle George" Amos, 97, Beallsville's oldest citizen, who had been confined to his home for some time by illness. Dr. A. C. Amos, a well-known Pittsburgh dentist, is a son of "Uncle George."

STORE SALES PICK UP HERE

Industrial Operations Take Slight Jump; Optimism Spreading

While irregularities still characterize the general trade situation in this section, there have been some encouraging developments which are having a tendency to create a more optimistic feeling among business men, according to R. G. Dun & Co.'s Weekly Review.

Department store sales are in somewhat greater volume, and jobbers of men's and women's apparel, dry goods, and shoes, report a slight improvement in business, although the weather has been too cold for much activity as yet. While there has been comparatively little increase in activity in building lines thus far, a large volume of construction work, both in the way of building and road work, is anticipated and demand for building materials is expected to materially improve in the near future.

Hardware trade is rather quiet, demand for farm tools being held back by weather conditions, and builders' hardware being particularly slow. Demand for groceries and provisions continues quiet with prices averaging lower than for a number of years. Industrial operations are at a slightly higher rate than last week, with operations of steel mills estimated at about 76 per cent of capacity. There has been a light improvement in the demand for window glass, although volume of business continues much below normal.

COAL OUTPUT LOW

The demand for plate glass continues much lower than a year ago, due principally to less activity on the part of automobile manufacturers, as orders from other consuming industries are close to normal. Production of electrical equipment continues at a comparatively high rate, with demand steady and prospects appear favorable for a continuance of present activity. Movement of sanitary equipment, plumbing supplies and radiator equipment continues at a lower rate than a year ago, due to the lighter volume of construction throughout the country. Another moderate reduction is noted in the production of crude oil, with demand for refined products increasing gradually.

There has been no particular change in the bituminous coal market, production being somewhat lower, and demand very quiet, although improvement is looked for as soon as navigation opens on the Great Lakes. Western Pennsylvania grades of run-of-mine coal are quoted per net ton as follows: Steam coal, $1.25 to $1.75; gas coal, $1.65 to $1.75; coking coal, $1.50 to $1.75; steam slack, 80c to 90c, and gas slack, $1.00 to $1.10.

American Bosch Outlook Improves

BOSTON, April 5.—After being "in the red" for December, January and February, as the result of demoralization of the radio business, American Bosch Magneto Corporation broke even on its operations for March and from now on the outlook is for progressive improvement.

It is estimated the deficit for the first quarter will be between $150,000 and $200,000. This would compare with net profit of $223,192 after all charges in the first quarter of 1929.

Learn about Classified Ads—Read Classified Ads. Save through Classified Ads.

No Collection - - - - - No Charge
You Can't Pay YOUR Bills With Promises
Creditors' Service Bureau, Inc.
300 Law-Bulletin Building PITTSBURGH, PA. COURT 0341

Young Men—
Do you want to get into an uncrowded profession that pays big money and offers real opportunity? Then get into drafting—The basis of all engineering.
We give you specialized individual training on actual work—qualify you to hold a real drafting position—not just a beginner's job.
A NEW and a BIG opportunity for you. Don't pass it up.
START NOW
Day or Evening Courses.
Visit the school or write
NATIONAL INSTITUTE OF DRAFTING
"A Recognized School"
711 Clark Bldg., 7th & Liberty
Open Daily 9 A. M. to 9 P. M.

SCHOOL OF BUSINESS
Day and Evening Sessions
Send for Booklet, "Education Today"
NON-SECTARIAN PITTSBURGH ACADEMY CO-EDUCATIONAL FOUNDED 1865
531 Wood St.—Atlantic 6757

BUILDING THE HEALTH OF THE NATION
Modern Business Demands the Worker, the Executive and the Professional Man Keep Fit
ACIDINE
Manufactured by
HEALTH LABORATORIES, INC
PITTSBURGH, PA
KEEPS YOU FIT

ROUND TABLE OF BUSINESS

TRAFFIC NEEDS MET BY NEW BRIDGES

Director Outlines Work Done by Important Part Of City Works Department

By EDWARD G. LANG,
Director of Public Works.

Pittsburgh in times past has been known throughout the industrial world as the Smoky City, later the Iron City, then the Steel City, and well might it be known at the present time as the City of Bridges. Pittsburgh has a greater number of bridges than any other city in the world.

We feel that the people are interested in some measure in the scope and building of these bridges, and the responsibilities resting on the Department of Public Works, through this bureau, with the safety and convenience offered to the people.

MAKES DESIGNS

The Bureau of Bridges and Structures has charge of the design, construction and maintenance of all city bridges and of certain other structures particularly assigned by the director of the department, such as concrete steps, tunnels, retaining walls and miscellaneous structures. It also is required to check the design of all private or public service corporation structures over city streets. It also has charge of the maintenance of all iron fences, the installation and maintenance of street signs and the installation and maintenance of monument boxes. The larger part of the work, of course, pertains to bridges.

There are 144 bridges in the city which have to be inspected and maintained. Of these 114 are highway bridges and 30 are foot bridges. The highway bridges vary from the large structures spanning the rivers to smaller bridges over streams and runs, such as those spanning Saw Mill Run in the West End district.

A large number of the city bridges were built before the day of the automobile and provision was not made to take care of the high, fast moving unit loads and, in many cases, provision was not made to take care of the enormous increase in traffic which has been brought about by the motor vehicle. As a result, many of these structures are inadequate, not only for the individual loads now using them, but also for the volume of traffic. These older structures are gradually being replaced. The last four years has seen the replacement of the Robert McAfee Bridge, previously known as the California Avenue Bridge, over Woods Run, and the Millvale and Aiken Avenue Bridges, both over the Pennsylvania Railroad, while the old Point Bridge has been demolished by the city and replaced by the county with the new structure.

CONTRACTS LET

During the four-year period just ended, 131 contracts were let for either the construction of new bridges or repairs to existing bridges. The cost of the work done on these contracts in that period was $2,700,000, while 16 uncompleted contracts were carried into 1930 with $100,000 worth of work still to be done.

In addition to the engineering forces engaged in the design and the supervision of the construction of new bridges and the repairs to old, a force of bridge inspectors is constantly inspecting old bridges. This is for the purpose of ascertaining weaknesses and dangerous conditions which might necessitate the sudden closing of an old structure and frequently results in repairs.

The total expenditures by the maintenance force for the past four years is $675,000, averaging $119,000 per year. This money includes not only wages, but also covers the purchase of materials, tools and equipment to handle the work. The total expenditures for this bureau for the four years ended January 1, 1930, including repair work, both by contract and by our own forces, the construction of new brioges and the salaries for engineering and clerical services, amount to $3,900,000, an average of $975,000 per year.

City Builder

E. G. LANG

Mr. Lang, director of the Department of Public Works who tells of progress made in city bridges in today's article.

GENERAL TRADE LEVEL LOWER

WASHINGTON, April 5.—Commercial transactions during the week ended March 29, as reflected by check payments, were lower than in either the previous week or the corresponding week of a year ago, according to the weekly statement of the Department of Commerce. Operations in steel plants during the latest reported week were on a lower level than in either the previous week and the same week of last year. Both the output of bituminous coal and the production of petroleum also showed declines from both periods.

The general index of wholesale prices was fractionally lower than in the previous week, showing a decline also from a year ago. Prices for cotton averaged higher than in the previous week but were lower than last year. Iron and steel prices were slightly lower than in either period. Copper prices were unchanged from the previous week but were lower than a year ago.

Bank loans and discounts at the end of the week were higher than in either the previous week or the same period of the preceding year. Prices for stocks showed further recovery during the week but were lower than a year ago. Interest rates on both time and call funds averaged higher than in the previous week but were considerably lower than for the corresponding week of last year.

California Standard Producer Brought In

LOS ANGELES, April 5.—Standard of California has completed its No. 81 well at Kettleman Hills from 7,035 feet, but no gauge on oil and gas production has been made. Field reports credit the well with 60,000,000 cubic feet of gas daily, with oil blowing into the air. There will be no gauge taken until gas is turned into the traps.

Car & Foundry Receives Order

NEW YORK, April 5.—The American Car and Foundry Company has received an order for 250 box cars from the Gulf, Mobile and Northern Railroad. An order for 500 box cars for the Louisiana and Arkansas Railroad has been received by the General American Car Corporation, a subsidiary of the General American Tank Car Corporation.

Columbia Pictures to Pay Dividend

By GEORGE H. SNYDER.

STEADY growth in the earnings of Columbia Pictures Corporation leads to the belief that the common stock will be placed on a dividend basis in the near future. Net profit for the year ended June 30, 1930, after all charges, is expected to reach $1,000,000. This would be equivalent to $9.25 a share on the common stock after deducting preferred dividends.

The corporation is celebrating its tenth anniversary this month. A profit has been shown in each year since its organization. The rate of development is indicated by the fact that 81 cents a share was earned on the common stock in the year ended June 30, 1927. This increased to $1.75 in the 1928 fiscal year and to $4.77 a share in the last fiscal year.

Net profit of $479,129 for the first half of the present fiscal year was not far behind the earnings of the entire preceding year. Officials expect a higher rate of earnings in the latter half of the present fiscal period.

In Talkie Field

WHILE Columbia is a comparatively new arrival in the field of big productions, it is well fortified in the talking picture field. It is licensed under patents controlled by Western Electric Company through its subsidiary, Electrical Research Products, Inc. These patents give Columbia the same technical advantages as those enjoyed by Paramount, Fox, Warner, First National and Metro-Goldwyn.

The corporation operates fully equipped studios at Hollywood. Its executive and general offices are in New York City and 33 distributed offices are operated in the United States. Agents handle foreign distribution throughout the world. Extensive additions, particularly for talking pictures, have recently been completed at the Hollywood studios.

Organized in 1920

COLUMBIA PICTURES CORPORATION had its beginning in April, 1920, when its first "Screen Snapshot" was produced. The popularity of fan magazines gave birth to the idea that there was a field for the production of a series of short reels showing intimate glimpses of the celebrities of Hollywood in their homes and at play. The soundness of this idea is shown by the fact that Columbia still produces this type of picture although it now forms a very small part of the releases.

From this small beginning Columbia has grown steadily. Today it is a national producing and distributing organization. The production schedule for the present fiscal year consists of three super-feature pictures, eight special feature pictures and 15 feature pictures, all of which will be 100 per cent talking. The schedule also calls for 130 short subjects, of which 26 will be made under a contract with Victor Talking Machine Company, which gives Columbia the use of well known Victor artists.

Large Foreign Business

IN ADDITION to having distribution through the leading American circuits, Columbia is doing a very satisfactory foreign business. The year 1929 established a record for the exports of American films.

The management of the corporation is in the hands of the men who organized it. The leading executives were formerly identified with one of the largest motion picture companies.

$4,550,000 ZEP STAMPS SOLD

WASHINGTON, April 5.—(AP.)—A sell-out of three American air mail stamp issues to be printed for the May flights of the Graf Zeppelin, will bring $4,550,000 to the Postoffice Department.

Stamps costing $2.60 for letters and $1.30 for post cards will carry mail from New York to Friedrichshafen and aboard the dirigible across the Atlantic to South America, Lakehurst, N. J., and the American destination.

Rates of $1.30 for letters and 65 cents for cards will be charged for one-way mail trips on the air liner from Lakehurst to Seville, Spain, or Germany.

One million stamps of each denomination will be issued to mark "the first Europe-Pan-American round trip flight of the Graf Zeppelin."

Employment Gains In Automotive Work

Employment in 51 Toledo (O.), major plants, mainly automotive, during the week ended April 4, totaled 27,285 workers, an increase of 349 over the preceding week. This compares with 46,853 employed a year ago.

Discuss Big British Motor Combine

LONDON, April 5.—Conversations are proceeding between London financiers in regard to reviving a plan for grouping at least 12 British motor companies under one control, with a capital of £25,000,000. In sympathy with the plan, it is stated, are British interests with home and world associations of capital value of £140,000,000.

Bond Offerings Lower in Week

NEW YORK, April 5.—New bond offerings this week totaled $85,180,000, compared with $103,563,000 last week, and $62,955,000 in the corresponding week of 1929.

Secretary

PAUL COLEMAN

LOCAL EXHIBIT POPULAR

Architects, builders and the general public are beginning to appreciate the convenience of a permanent exhibit, where they may inspect materials, appliances and equipment.

This display has been open more than a year and visitors express agreeable surprise that they can see and compare different lines at the same time.

Many new ideas are there and prospective builders can secure literature and information. There is no sales pressure, as the exhibit does not sell or quote prices.

The Architects and Builders Exhibit, 514 Seventh avenue, is a Pennsylvania corporation owned and operated by Pittsburghers. The advisory board is composed of M. Nirdlinger, appointed by the Pittsburgh Chapter, American Institute of Architects; R. R. Cappe, appointed by the Pittsburgh Real Estate Board, and William F. Trimble, Jr., appointed by the Builders' Exchange of Pittsburgh.

Several displays are connected, so salesmen can bring their prospects for a demonstration and interested visitors can see the operation of the appliances.

The exhibit is open to the public every day, and visitors are always welcome and under no obligation.

PUBLIC INVITED TO PLANT

The Oswald-Hess Packing Company has issued a standing invitation to the public to visit its modern plant to see how fresh meats are prepared under the rigid inspection of the strict Pennsylvania state sanitation laws. The organization also packs Delicious Brand hams, bacon, luncheon meats and wieners.

George Hess, president of the company, states that the payroll of meat packers in the Pittsburgh district amounts ot about $5,000,000 a year. He suggests that this can be greatly increased by the co-operation of the public in patronizing the local meat dealers.

The Oswald-Hess Packing Company is the fastest growing business of its kind in the Pittsburgh district and attributes its unusual success to the quality of service rendered to both meat dealers and the public. For many years the firm has been emphasizing the advantage to the housewife of buying meats that are fresh and which have none of their flavor frozen out. Oswald-Hess meats are prepared in Pittsburgh and reach the consumer with a minimum lapse of time.

Improvement Seen In Bottle Business

Factories devoted to the production of bottles and glass containers are more active. Some additional operating capacity was started up during the past week. From reports it is evident that the demand for wide mouth ware is slightly above the volume of business that is in evidence at the first of April each year. Shipments of bottles for the soft drink business are increasing. Orders for other lines of ware are understood to be just about up to the average.

Big Gold Shipment By Australian Bank

MELBOURNE, Australia, April 5.—The Commonwealth Bank arranged to ship overseas £8,000,000 gold (about $40,000,000), making £24,500,000 which has been shipped abroad since July 1, 1929. While the general object is to relieve the exchange position, the gold also is needed to meet national obligations and interest due overseas.

WHEN IN NEW YORK
Our new uptown office in the General Motors Building, 1175 Broadway, will be found conveniently located.
C. D. HALSEY & CO.
ESTABLISHED 1904
MEMBER
New York Stock Exchange — Pittsburgh Stock Exchange
New York Curb Market

Oswald & Hess Company, Inc.
Delicious Brand Meat Products
Always Assure Fresh Meats
Pittsburgh Products

IF FIRE INTERRUPTS YOUR BUSINESS PROFITS CEASE OR ARE REDUCED—
BUSINESS INTERRUPTION INDEMNITY AFFORDS COMPLETE PROTECTION AGAINST LOSS
EDWARDS, GEORGE & COMPANY, INC.
INSURANCE
307 Fourth Avenue — Telephone Court 3060
"65 Years Continuous Service"

PITTSBURGH FORGINGS COMPANY
AUTOMOTIVE, RAILROAD, DROP and UPSET FORGINGS
STEEL FREIGHT CARS
Main Office and Works — Coraopolis, Pa.
Greenville Steel Car Co. — Greenville, Pa.
Riverside Forge & Machine Div. — Jackson Mich.

MARSHALL BROS. CO.
Passenger and Freight
ELEVATORS
ELECTRIC PUSH-BUTTON ELEVATORS
Equipped with Automatic Leveling Device.
DUMB WAITERS—CABLES—REPAIRS — TIN-CLAD FIRE DOORS
South Twenty-first Street - - - Pittsburgh

Automobiles—Every Description—New Car Condition—Guaranteed—at Used Car Prices!
PIERPOINT MOTOR COMPANY
901 Baum Blvd., Pittsburgh, Pa. — Mayflower 3100

PHONE ATLANTIC 4328
HALL PRINTING COMPANY
W. L. HALL, Prop.
Loose-Leaf Printing and Ruling a Specialty
MODERN EQUIPMENT
4th Floor, Sun-Telegraph Bldg., Pittsburgh, Pa.

New Health Features at the
PITTSBURGH NATATORIUM
ULTRA VIOLET SUN RAY BATHS
ORDER YOUR SUNSHINE A LA CARTE
540 DUQUESNE WAY, NEAR SIXTH ST. — Phone Grant 9870

AMERICAN REDUCTION CO.
1942 Forbes St. — Tel. Grant 0503
Pittsburgh

Use Neville Poco-Mixed Coke
Phone your dealer and tell him you want to try this better Coke. It is clean and odorless, gives intense heat and leaves very little ash.
If your dealer can't supply you promptly phone our city office—ATlantic 2200.
Davison Coke & Iron Co.
Oliver Bldg.
Plant, Neville Island

CHARLES B. HORTON AGENCY
Standard Life Insurance Company of America
"Life Insurance Your Safest Investment"
Standard Life Bldg.
COurt 0272
Pittsburgh, Pa.

Fabricators of Steel Material Towers, Sidewalk Bridges and Scaffolding
AMERICAN TUBULAR ELEVATOR COMPANY
4700 SECOND AVE.

EQUIPPED
To execute the orders of our customers in any financial market of the United States or Canada.
Private Wire Connections from Coast to Coast
A. E. Masten & Co.
Established 1891
323 Fourth Ave., COurt 8900
204 Koppers Bldg., GRant 5300
Pittsburgh, Pa.
Members
NEW YORK STOCK EXCHANGE
PITTSBURGH STOCK EXCHANGE
CHICAGO BOARD OF TRADE
NEW YORK CURB MARKET (Associate)

MELLON LETTER OF CREDIT—
A World-Wide Bank Account.
MELLON NATIONAL BANK
Foreign Bureau

CHARACTER LOANS
AN UNUSUAL SERVICE
For small borrowers who want fair treatment.
PITTSBURGH THRIFT CORPORATION
Telephone: Atlantic 8101-8102-8103
434 DIAMOND ST — PITTSBURGH, PA

SALES—SERVICE—RENTALS
HUNTER MACHINERY COMPANY
DETROIT—GRAND RAPIDS—MILWAUKEE
ANNOUNCE PURCHASE OF THE WARD EQUIPMENT CO.
OF
6617 HAMILTON AVE., PITTSBURGH
CONSTRUCTION EQUIPMENT
Large Stocks, Service Shop, Mechanics and Parts
By
the Largest Firm of Its Kind in the U. S.

KUHN CATERING COMPANY
Weddings a Specialty—in Your Home or in Our Hotel on the corner of
BROAD STREET AND COLLINS AVENUE
Phone for Estimates—Montrose 5846

To Make Pittsburgh An Aviation Center
Pittsburgh Aviation Industries Corporation
724 OLIVER BLDG.
Atlantic 0816

"We Bolt and Rivet the World Together"
PITTSBURGH SCREW & BOLT CORPORATION
Largest Manufacturers in the World of Bolts, Nuts, Rivets, Foundation Rods, etc.
. . . PITTSBURGH . . .
Chicago — New York

SPANG, CHALFANT & CO., Inc.
CLARK BUILDING
PITTSBURGH, PA.
SPANG — WELDED PIPE — *Welded Pipe Mills* — Sharpsburg, Pa.—Etna, Pa.
STANDARD — SEAMLESS PIPE — *Seamless Pipe Mills* — Ambridge, Pa.

art
Art Study for beginners. Advertising Illustration, two-year course. Fashion Drawing or Interior Decoration, one-year course. Also three evenings weekly, Saturday mornings and afternoons. Our graduates' success your guarantee. Call or write for Bulletin.
THE ART INSTITUTE
of Pittsburgh
545 Sixth Avenue, at Fifth

RIBBED STEELTEX LATH . . . FOR PLASTER

. . . easily applied
BUILDS LIFETIME WALLS AND CEILINGS
Ribbed STEELTEX, for plaster, insulates against heat and cold . . . minimizes plaster cracking hazards . . . strengthens the framework . . . retards sound . . . moderate in cost.
Get the facts . . . write for FREE descriptive literature.
NATIONAL STEEL FABRIC COMPANY
Union Trust Building — Pittsburgh Steel Co. — Pittsburgh, Pa., U.S.A.

PITTSBURGH STEEL CO.

American Tar Products Company
KOPPERS BUILDING, PITTSBURGH, PA.
TAR PRODUCTS OF EVERY DESCRIPTION, INCLUDING
TARMAC ROAD TARS—ATP ROOFS—CREOSOTE OILS—ROOF CEMENT
WOOD PRESERVER—ROOFING PITCH AND FELT

ALLEGHENY GARBAGE CO.

VISIT PITTSBURGH'S POWER PLANTS
YOU are invited to visit two of the greatest power generating stations in the world, the Colfax and Brunot Island plants. There you may see the mammoth electric generators and the development of electricity from coal to current.
The Allegheny County Steam Heating Company's monster plant, the Stanwix plant, is also open for your inspection.
Duquesne Light Co.
Card of admission may be had from the Central Office 435 Sixth Avenue

NEW YORK CLOSE WITH NET CHANGES

SATURDAY, APRIL 5, 1930

‡Indicates actual number of shares sold. All other sales figures are in hundreds of shares (00 omitted.) Closing prices in this table. Volume of sales computed to 11:40 a. m.

1930 High	1930 Low	Stocks and An Div Rate $	Sales	High	Low	Close	Net Chge
		—A—A—A—A—					
87	22	Abitibi Pow & Pap	3	36	36	36	-1
37¼	23¾	Adams Express 1.60	9	36	35¾	35½	-½
32	23	Adams Millis 2	5	32	31¼	32	-¼
1⅛	½	Ahumada Lead		1⅛	1⅛	1⅛	0
148	118½	Air Reduction 3	3	144¼	142½	144¼	+2¼
36	21¼	Air Way Elec Ap 1.50	5	33½	33¼	33¼	-½
2⅝	1⅝	Ajax Rubber	3	2¼	2¼	2¼	0
9	7	Alaska Juneau	1	7⅝	7⅝	7⅝	-⅛
35¼	23½	Alleghany Corp	23	33½	33⅛	33⅜	-⅛
107½	98½	Do pfd w war 5.50		105¼	105¼	105¼	0
99¼	99⅛	Do pfd w w w		99⅛	99⅛	99⅛	0
312½	255¼	Allied Chem & Dye 6a	3	310	309	310	-½
68	49½	Allis-Chalmers 3	5	65½	65	65½	-⅛
29⅞	18	Amerada Corp 2	3	27¼	26¾	27	+⅛
10⅝	6⅜	American Agri Chem	1	9	9	9	+⅛
39	26½	Do pfd	3	36⅝	35⅛	35⅛	-1½
12	7	American Beet Sugar					
45	36	Do pfd	1	44	44	44	
55½	40¼	American Bosch Mag	2	50	49	49⅛	-3¼
54⅝	46⅜	Amer Brake Shoe 2.40		52	52	52	
19⅝	8⅛	American Brown Bov	10	19½	18⅝	19	0
154	116⅜	American Can 5b	30	150⅝	149⅝	150⅝	+1
101	75⅛	American Chain pfd 7		99	99	99	-⅛
32⅞	19½	Amer Com Alco 1.60a	6	25⅝	25	25⅛	-⅛
59½	35	American Euro Sec	3	59¼	55	55	-1⅛
101⅝	82⅞	American & For Pow	12	95⅛	93	94¼	-⅜
32½	19⅜	American Haw Steam 2	3	27	26½	26½	-⅛
69⅜	55⅝	Amer Home Prod 4.20	2	64	63⅛	64	-⅛
41⅛	35⅜	American Ice 4b	2	39	38⅝	39	0
87½	84	Do pfd 6		85⅛	85⅛	85⅛	
57⅜	35⅜	Amer Internat 2a	4	57⅛	53	53⅜	-⅛
4	2	American-La France	1	3¼	3⅛	3⅛	-⅛
105	80	American Locomotive 8	1	95½	94	95½	0
268⅝	210	American Mach Fdy 7b	2	257¾	255	255	-3½
51⅛	44	American Metal 3	14	47⅛	46½	47	+⅛
2⅝	½	American Piano	8	1⅝	1⅝	1⅝	+⅛
119⅝	77	American Pow & Lt 1a	3	115¾	114¼	115¼	+½
85	75	Do 6% pfd 3½	1	83½	83½	83½	
107	100	Do 6% pfd 6	2	105½	105	105	-½
39⅝	30¼	Amer Rad & Stan S 1.50	26	39	38½	38½	+⅛
37	20⅞	American Republics	1	34½	34½	34½	0
100⅝	80⅛	Amer Roll Mills 2	10	95⅛	93⅛	93⅛	-⅛
26½	17¾	American Seating 3	2	22½	21	21	-½
79⅝	70	American Smelt & R 4	5	76⅛	75⅝	75⅝	-⅛
43⅞	41½	American Snuff 3		42⅝	42⅜	42⅛	-⅛
18⅛	18	Amer Sol & Chem	1	18½	18⅛	18⅛	-⅛
58	46½	American Stores 2	2	51	51	51	0
69⅝	60⅛	American Sugar Ref 5	4	67⅛	67	67	-⅛
26⅝	15½	Amer Sumatra		17	17	17	-⅛
270⅜	216	American Tel & Tel 9	51	270⅜	265⅝	269	-1⅛
243⅞	197	American Tobacco 6	3	232	232	232	-2
246⅛	197	Do B 6	9	235	233	234	+1
117⅝	88½	Amer Water Works 1a	2	115½	112⅞	113⅛	-½
20⅛	7½	American Woolen		15½	15½	15⅛	-⅛
44⅛	19⅛	Do pfd		40	40	40	-⅛
91¼	91¼	American Writ Paper					
7⅛	5½	Do ctfs	1	6½	6½	6½	
17⅝	8½	American Zinc & Lead	1	15	14⅝	15	+⅛
81⅝	69½	Anaconda Copper 7	23	78⅛	77½	78⅛	+⅛
53⅛	40	Anaconda Wire & C 3	2	48⅛	48⅛	48⅛	+⅛
37⅞	30⅛	Andes Copper 3	10	35⅝	34½	34½	+⅛
29⅝	22½	Ancher-Daniels Mid 2	19	29½	28⅛	28⅛	+1⅛
81⅝	74¼	Armour of Del pfd 7		76	76	76	0
8⅝	5⅛	Armour of Ill A	3	6⅛	6⅛	6⅛	0
4⅝	2⅝	Armour of Ill B	2	4	3⅝	3⅝	-⅛
64	57⅞	Armour of Ill pfd 7		59⅝	59⅝	59⅝	+⅛
46⅜	36⅛	Assoc Apparel Ind 4	6	42⅛	41⅛	41⅛	-1⅛
47	28	Assoc Dry Goods 1.60	3	46⅛	45⅛	45⅛	0
242½	219⅛	Atchison T & S Fe 10	1	239⅝	237	238	-1⅛
80	63⅝	Atlantic Gulf & W I	4	65⅝	63⅝	65⅝	-⅛
65¼	59	Do pfd 5	1	63	63	63	0
50⅝	36⅛	Atlantic Refining 2b	1	49⅛	49⅛	49⅛	+⅛
106	81⅛	Atlas Powder 4	2	100	99	99	-3⅛
38⅛	33⅜	Atlas Stores 2a	5	34½	33¼	34	0
268⅞	176⅛	Auburn Automobile 4a	2	255	252½	253⅛	-1½
5⅛	3⅛	Austin Nichols	2	4⅛	4⅛	4⅛	+⅛
10⅛	4½	Auto Sales Corp					
55	15	Do pfd	1	21½	21	21½	
58⅝	37	Autostrop Saf Raz A 3		52	52	52	-⅛
8¼	4⅛	Aviation Corp	21	8½	7⅞	8	0
		—B—B—B—B—					
38	30⅛	Baldwin Locomo 1.75	3	35⅜	35½	35½	-⅛
122⅝	115	Baltimore & Ohio 7	5	121½	120¼	120	-1
83	78⅛	Do pfd 4		81⅛	81⅛	81⅛	-1⅛
54⅝	68	Bang & Aroostock 3.50	1	50½	50½	50½	+⅛
6⅜	2⅝	Barnet Leather	1	6⅛	6⅛	6⅛	
34	20¼	Barnsdall Corp A 2	6	33	32	33	+⅛
16½	13	Beacon Oil Co		16⅛	16½	16⅛	+⅛
88	67½	Beatrice Creamery 4	2	82½	82	82	+⅛
56½	32⅛	Bendix Aviation 2	16	54½	53⅛	53⅛	-⅛
46⅛	31⅛	Best & Co Inc 2	3	45	44½	45	0
110⅝	91	Bethlehem Steel 6	21	107⅝	106½	107½	+⅛
134	122⅝	Do 7% pfd 7		131	131	131	-⅛
68⅞	47⅛	Bohn Alumn & Brass 3	9	66⅛	66⅛	66	-1⅛
78	70	Bon Ami 4	1	78	78	78	-2
5	3⅛	Booth Fisheries	1	4⅛	4⅛	4⅛	-⅛
33½	25⅛	Do 1st pfd		25⅛	25⅛	25⅛	
78	60⅛	Borden Co 3a	13	76⅛	76	76⅛	0
50½	32⅛	Borg Warner 4	16	48⅛	47½	48	-⅛
5	3	Botany Consol Min		4	4	4	-⅛
20½	18⅛	Briggs Mfg Co	2	18½	18⅛	18⅛	-⅛
35½	21⅛	Briggs & Stratton 2	1	35½	35⅛	35½	0
2⅝	1⅛	British Emp Steel		2⅛	2⅛	2⅛	0
4⅛	4	Do 2nd pfd	3	4⅛	4⅛	4⅛	0
20⅛	18	Brockway Mot Truck 3		19	19	19	0
13½	10	Brooklyn & Queens T		12	12	12	0
78⅝	63	Brooklyn Manh Tran 4	10	70⅛	70⅛	70⅛	-⅛
93⅛	84⅛	Do pfd 6	1	90	89½	90	-⅛
176⅛	131	Brooklyn Union Gas 5	2	170⅛	167	170	+3
43	40	Brown Shoe 3		40½	40½	40½	
30⅝	18⅜	Brunswick-Balke Col 3	3	26⅛	25⅛	25⅛	-⅛
25⅛	14½	Brunswick Terminal	5	23⅛	23	23⅛	-⅛
31⅛	22½	Bucyrus & Erie 1	5	30⅛	29⅛	30	-⅛
43	38⅛	Do C V pfd 2.50	2	42⅛	42⅛	42⅛	-⅛
15⅛	9⅛	Budd Mfg 1	4	14⅛	14⅛	14⅛	-⅛
14⅛	8⅛	Budd Wheel 1	10	13⅛	13⅛	13⅛	-⅛
86⅛	71	Buffalo & Susquehan	1	85	85	85	
85	85	Do ctfs		85	85	85	
74	29½	Bullard Co 1.60	5	70	68½	70	-1⅛
43	26⅛	Bulova Watch Co 3	5	39⅛	39	39⅛	-½
110⅛	99½	Burn Broth A 4		108⅛	108⅛	108⅛	
35	22½	Burn Broth B	9	30	27½	27⅛	-2⅛
51⅛	43⅛	Burroughs Add Mach 1	3	48	47½	48	-⅛
43⅛	36	Bush Terminal 2⅛	2	41½	40⅛	41	-⅛
4⅛	2½	Butte Cop & Zinc	1	4	3⅛	3⅛	-⅛
110	80⅛	Byers (A M) Co	2	103	101⅛	101⅛	0
		—C—C—C—C—					
77½	66⅛	Califor Packing 4	1	73	73	73	
89⅛	75	Calum & Arizona 6	1	78½	78½	78½	0
35⅛	26⅛	Calumet & Hecla 4	1	28⅛	28⅛	28⅛	-⅛
30⅛	19	Campbel W & C Fdr 3	6	26⅛	26	26⅛	-⅛
75⅛	63⅛	Canada Dry Ging Ale 5	5	73⅛	72½	73	0
226⅛	188	Canadian Pacific 10	2	213½	213	213⅛	-⅛
34⅛	27	Cannon Mills 2.80	1	28⅛	28⅛	28⅛	-3⅛
28⅛	18⅛	Capital Administrat		28⅛	28⅛	28⅛	+⅛
294⅛	192⅛	Case (J I) Thresh Ma 6	4	273½	267	270	-3⅛
78⅛	64	Cater Tract 1½b	5	78⅛	78⅛	78⅛	+⅛
60	35⅛	Celotex Co 2	2	51⅛	51	51	-⅛
64⅛	62	Do pfd 7	2	64⅛	64⅛	64⅛	
35⅛	30⅛	Central Alloy Steel 2					
34⅛	31	Do ctfs 2		34⅛	34⅛	34⅛	+⅛
8⅛	5⅛	Century Ribbon Mills	2	7	6⅛	7	0
68⅛	57⅛	Cerro de Pasco Cons 6	1	63⅛	63⅛	63⅛	-⅛
15	11⅛	Certain-Teed Prod	5	12½	12⅛	12⅛	-⅛
67⅛	36	Checker Cab Mfg 4.20	4	59⅛	57⅛	58⅛	+1
241⅛	203	Chesapeake & Ohio 10	2	238⅛	238	238	0
82⅛	63⅛	Chesapeake Corp 3	30	82½	81½	82⅛	+⅛
10	4⅛	Chicago & Alton		8	7⅛	8	-⅛
9	5⅛	Do pfd	2	8½	8⅛	8⅛	-⅛
17⅛	12⅛	Chicago Great Western	2	16⅛	16	16⅛	0
49	34	Do pfd	2	46	44½	46	0
26⅛	22⅛	Chicago Mil & St Paul	3	23⅛	23⅛	23⅛	-⅛
46⅛	39⅛	Do pfd	2	42⅛	42	42	-⅛
89⅛	84	Chicago & Northwest 4	6	88	87½	87½	-⅛
37	22½	Chicago Pneumatic Tl	4	35⅛	34⅛	35	0
125⅛	114	Chicago Rock I & Pac 7	1	122	122	122	0
104⅛	99⅛	Do 6% pfd 6	1	103⅛	103⅛	103⅛	
110⅛	107	Do 7% pfd 7	1	108⅛	108⅛	108⅛	
67⅛	57⅛	Childs Co 2.40	1	64	63⅛	63⅛	-⅛
41⅛	33⅛	Chrysler Corp 3	35	39⅛	38⅛	38⅛	0
49⅛	40⅛	City Ice & Fuel 2.40a		47	47	47	0
10⅛	7⅛	City Stores 1	2	8⅛	8⅛	8⅛	-⅛
38⅛	33	Clark Equip 3	2	37⅛	37	37	
60	52	Cluett Peabody 5	3	60	54	54	+1
187⅛	183⅛	Coca-Cola 6	1	184⅛	183⅛	183⅛	-1⅛
35⅛	14⅛	Collins & Aikman Co		28⅛	28⅛	28⅛	-⅛
74	36⅛	Colorado Fuel & Iron 2	31	75⅛	73⅛	74	-⅛
199	169	Columbia Carbon 5b	13	185	183	183⅛	+1⅛
104⅛	71⅛	Columbia Gas & Elec 2	218	86⅛	84⅛	86⅛	+3⅛
109⅛	104⅛	Do pfd 6	1	109	109	109	
32⅛	24⅛	Columbia Graphoph .41		31⅛	30	30⅛	-⅛
40⅛	28⅛	Commercial Credit 2	4	39	38	39	0
44	31⅛	Do A 3	2	42	41⅛	42	0
55	36⅛	Commercial In Tr 1.60a		48⅛	48⅛	48⅛	-⅛
23⅛	11	Do war		16⅛	16	16⅛	
37⅛	27⅛	Comet Solvents 1a	30	35⅛	34⅛	35⅛	+⅛
20⅛	12⅛	Commonwealth & So .40	142	20⅛	19⅛	20⅛	+⅛
19⅛	13⅛	Congoleum Nairn	20	18	17⅛	17⅛	0
59⅛	44	Consol Cigar 7		58	58	58	
27⅛	18⅛	Consol Film Ind 2	1	25⅛	25	25	-⅛
28⅛	19	Do pfd 2	1	24⅛	24⅛	24⅛	-⅛
131⅛	96⅛	Consol Gas 4	50	131⅛	127⅛	131	+3⅛
103	99	Do pfd 5	2	102	101⅛	102	+⅛
		Consol R R of Cuba					
61⅛	49	Do pfd 6		60	60	60	-1
2	1	Consol Textile	5	1⅛	1⅛	1⅛	0
22⅛	12	Container Corp A 1.20	1	19	19	19	0
8⅛	4⅛	Container Corp B		7½	7⅛	7⅛	0
52⅛	38⅛	Contin Baking A	2	38⅛	37⅛	37⅛	-1
7⅛	5⅛	Contin Baking B	2	6⅛	6	6	-⅛
94⅛	85	Contin Baking pfd 8	1	87⅛	86⅛	86⅛	-⅛
71⅛	60⅛	Contin Can 2.50	13	69⅛	68⅛	69⅛	+⅛
34⅛	28	Contin Diamond 2	3	30⅛	30⅛	30⅛	0
77⅛	59	Contin Insurance 2.40	4	76½	74⅛	75	+⅛
8⅛	5⅛	Contin Motors .80	5	7⅛	7⅛	7⅛	-⅛
29⅛	19⅛	Contin Oil	15	29⅛	28⅛	29⅛	+1
40⅛	27⅛	Contin Shares 1	4	38⅛	37⅛	38	-⅛
102⅛	87⅛	Corn Prod Ref 2⅛b	7	99½	98⅛	99	-⅛
38	24⅛	Coty Co 2a	8	31⅛	30½	31⅛	+⅛
22	10⅛	Crosley Radio 1	8	21	20⅛	20⅛	-⅛
59⅛	48	Crown Cork & Seal	1	57⅛	57⅛	57⅛	+1⅛
93⅛	84⅛	Crucible Steel 5a	1	89⅛	89⅛	89⅛	0
1⅛	⅛	Cuba Cane Sugar		1	1	1	0
4	2	Do pfd	2	2⅛	2⅛	2⅛	-⅛
17⅛	9	Cuba Co	6	17	16⅛	17	-⅛
9	6⅛	Cuban Amer Sugar	8	8	8	8	-⅛
4⅛	4⅛	Cuban C Prod	1	4⅛	4⅛	4⅛	-⅛
48	44⅛	Cudahy Packing 4		45⅛	45⅛	45⅛	-⅛
122	118	Curtis Publist 8½b					
121⅛	114	Do pfd 7	2	118⅛	118⅛	118⅛	
14⅛	6⅛	Curtiss-Wright Corp	116	14⅛	14	14⅛	0
19⅛	13⅛	Do A	8	19½	18⅛	19	-⅛

1930 High	1930 Low	Stocks and An Div Rate $	Sales	High	Low	Close	Net Chge
		—C—C—C—C—					
90½	64	Cutler Hammer 3.50		87½	87½	87½	+⅛
		—D—D—D—D—					
43⅜	28⅜	Davison Chemical	3	40½	40¼	40½	-½
39⅝	30⅛	Devoe & Raynolds 2.40	2	39⅜	39½	39⅜	-⅛
30⅜	20⅛	Dominion Stores 1.20	26	30⅜	27	27½	-1⅛
89¼	77	Drug Incorp 4	2	82½	81½	81½	-¼
43⅜	32¼	Dunhill Internat 4a	6	43¼	41½	42½	+1⅛
18½	15	Duplan Silk 1	2	18½	18⅜	18⅜	0
148¼	112⅞	Du Pont de Nemours 4	5	140¼	139	139⅝	+⅛
		—E—E—E—E—					
25½	21¼	Eastern Roll Mill 1¾	1	24¼	24¼	24¼	+⅛
244⅛	176⅛	Eastman Kodak 5b	5	236	233	233⅜	-⅛
37¼	27⅜	Eaton Axle & Spring 3	2	34½	33½	34⅜	-⅛
114½	81	Electric Auto Light 6	5	110	108	109⅜	-⅛
9¼	4½	Electric Boat	11	8	7⅛	7⅛	-⅛
95½	40⅛	Electric Pow & Light 1	50	96	92⅞	95	+⅛
79¼	69⅛	Electric Stor Battery 5	4	76	75⅛	76	+⅛
64¼	39⅛	Engineers Pub Ser 1a	16	64⅛	61⅜	64⅛	+3⅛
65	59	Do ctfs	16	65	61⅜	65	+3½
102¼	94⅜	Do pfd 5	1	102	102	102	+⅛
102⅝	94⅛	Do 5½ pfd ww 5.50	1	102½	102	102½	+⅛
68⅛	56⅜	Erie R R		59	58½	58½	-⅛
43⅝	35	Eureka Vac Clean 4		38⅛	38⅜	48⅛	-1⅛
30⅝	18⅛	Evans Auto Load 1⅜	4	23	22	23	+1
		—F—F—F—F—					
45½	34⅜	Fairbanks-Morse 3	4	45½	45⅛	45⅛	-⅛
12⅛	7⅛	Federal Mot Trucks .80	4	11⅛	11⅛	11⅛	+⅛
43	32	Federal Water Ser 2.40	2	41⅛	41⅛	41⅛	+⅛
36½	29	Feder Dept Store	2	31	31	31	
59⅜	55½	Fidelity-Phenix Fi 2.60	1	56½	55	56½	+2½
32	26	Fire Tire & Rub 1.60	1	28⅜	28⅜	28⅜	-⅛
61⅛	50⅛	First Nat Stores 2½	4	56	55⅛	55⅛	-⅛
6½	3	Fisk Rubber	13	4½	4⅛	4⅛	0
52⅛	42½	Florsheim Shoe	2	49	49	49	
50⅜	37	Follansbee Brothers 3	2	46⅜	46	46⅜	+⅛
91⅛	60⅛	Foster Wheeler 2	1	89⅜	87¼	87¼	-1½
26	15⅛	Foundation Co		24	24	24	+½
49	47	Fourth N Invest	1	47¼	47¼	47¼	+⅛
41⅛	16	Fox Film A 4	55	41	38	40⅛	+⅛
49½	38⅛	Freeport-Texas 5b	1	46⅝	46⅝	46⅝	-⅛
		—G—G—G—G—					
10¼	5⅜	Gabriel Snubber Co	3	9½	8½	9½	0
80	69⅛	Gamewell Co 5		78¾	78½	78½	-½
7⅛	5⅛	Gardner Motor	1	6⅛	6	6⅛	+⅛
16⅛	13⅛	Gen Am Invest		15⅛	15⅛	15⅛	-⅛
111½	99⅜	General Am T Car 4a	14	110	108⅜	109½	+⅛
70⅛	49	General Asphalt 4	9	69½	67¼	69¼	+⅛
38½	25⅛	General Bronze 2	1	32	32	32	-⅛
54½	26	General Cable	1	29⅝	29½	29⅜	
74¼	64⅜	Do A 4	2	70	69½	69½	-⅛
61	61	General Cigar 4		57½	57½	57½	-⅛
92⅛	60⅛	General Electric 1.60	460	92⅛	91	91⅛	-⅛
11⅛	11⅛	Do special .60	10	11⅛	11⅛	11⅛	0
55⅛	46⅛	General Foods Corp 3	3	50	49⅛	49⅛	-⅛
82⅛	64⅛	General Gas & E A 2b					
17	15⅛	Do new .30	150	16⅛	16⅛	16⅛	+⅛
44⅛	41	Gen Ital Elec 2.61f	4	42⅛	41⅛	42⅛	+⅛
55⅛	50	General Mills 3	1	49	49	49	0
51⅛	37⅛	General Motors 3.30b	200	51	50⅛	50⅛	+⅛
126⅛	117⅛	Do 7% pfd 7		126⅛	126⅛	126⅛	0
42	41⅛	Gen Print Ink	1	41⅛	41⅛	41⅛	
51⅛	32⅛	General Pub Ser 6]	13	51⅛	50⅛	51⅛	+1
106⅛	56⅛	General Ry Signal 5	2	103⅛	103	103⅛	+⅛
90	67	Gen Refractories 4.25b	9	55½	55	55½	+1⅛
51	41⅛	General Theatre	12	48⅛	46	47⅛	-1
106	82⅛	Gillette Saf Raz 5a	7	88⅛	87⅛	88⅛	-⅛
19	11⅛	Gimbel Brothers	1	17⅛	17	17	0
35	31	Glidden Co 2a	4	35⅛	35	35	-⅛
19	15	Gobel (Adolph)	2	16	16	16	0
46⅛	37⅛	Gold Dust 2.50	15	43⅛	42⅛	43⅛	+⅛
58⅛	40⅛	Goodrich (B F) Co 4	4	55⅛	54⅛	55	+⅛
104⅛	95⅛	Do pfd 7	2	103⅛	103⅛	103⅛	-⅛
96⅛	62	Goodyear Tire & Rub 5	2	92	91⅛	91⅛	-1
102	90	Do 1st pfd 7	1	101⅛	101⅛	101⅛	0
28⅛	21⅛	Gotham Silk Hos 2.50	1	26⅛	26⅛	26⅛	-⅛
13⅛	4	Gould Coupler A	4	12⅛	11⅛	12⅛	+1⅛
13⅛	9⅛	Graham-Paige Motor	1	12	12	12	-⅛
59⅛	51	Granby Consol 5	3	55⅛	55	55	-⅛
59	54	Grand Stores 1					
52	32⅛	Do new 1	1	48⅛	47⅛	47⅛	-⅛
20⅛	15⅛	Grand Union	3	16⅛	15	16⅛	+⅛
45⅛	37	Do pfd 3	4	43⅛	42⅛	43⅛	+1⅛
50⅛	35	Granite City Steel 4	5	50	49⅛	49⅛	-⅛
42⅛	32⅛	Grant (W T) Co 1	4	37⅛	36⅛	37⅛	-⅛
102	95	Great North pfd 5	1	99⅛	99⅛	99⅛	-⅛
25⅛	19⅛	Great N Ore ctfs 1.25	2	22⅛	22⅛	22⅛	0
22	12⅛	Grigsby Grunow 1	10	21½	20⅛	21½	+⅛
46⅛	35⅛	Gulf Mob & North	1	41⅛	41⅛	41⅛	-⅛
80	53⅛	Gulf States Steel 4	3	70	70	70	-⅛
		—H—H—H—H—					
20	12⅛	Hahn Dep't Store	4	18½	18	18⅛	-⅛
25⅛	20⅛	Hartman Corp A 1	2	22⅛	22⅛	22⅛	-⅛
20	13⅛	Hartman Corp B 1.20	3	17	16⅛	16⅛	+⅛
17⅛	6⅛	Hayes Body 5]	17	17	16	16⅛	-1⅛
107⅛	70	Hershey Chocolate 4	2	99⅛	97⅛	97⅛	-2⅛
106⅛	83⅛	Do pfd 5b	1	99	99	99	-1⅛
25⅛	15	Hoe (R) Co	1	20	20	20	
41⅛	26⅛	Holland Furnace 2.50	1	40⅛	40	40⅛	+⅛
80	77	Homestake Mining 7b		77	77	77	-⅛
29	19	Houdaille Hersh B 2	5	26⅛	26⅛	26⅛	+⅛
		Household Finance					
55⅛	49	Do pfd 2.12b	1	54⅛	54	54⅛	+⅛
110	62⅛	Houston Oil	4	102⅛	99	102⅛	+4⅛
41⅛	35⅛	Howe Sound 4⅛b	1	39	38⅛	38⅛	-⅛
53⅛	46⅛	Hudson & Manhat 2.50	1	51⅛	50⅛	50⅛	-1⅛
62⅛	53⅛	Hudson Motors 5	2	55⅛	55⅛	55⅛	-⅛
26⅛	20⅛	Hupp Motor 2a	5	25⅛	24⅛	24⅛	-⅛
		—I—I—I—I—					
131	126	Illinois Central 7	2	130	129½	130	-⅛
31⅛	20⅛	Independ Oil & Gas 2	13	30⅛	29⅛	30⅛	+⅛
17	8	Indian Motocycle	5	13⅛	12⅛	13⅛	+⅛
28⅛	17⅛	Indian Refining	17	24⅛	24	24	+⅛
27⅛	17⅛	Do ctfs	8	22⅛	22⅛	22⅛	+⅛
129	90	Indust Rayon 5⅛]	2	114⅛	114	114	-⅛
203⅛	154⅛	Ingersoll Rand 4	2	200	199	200	
33	26⅛	Inspiration Consol 4	1	29⅛	29	29	-⅛
18⅛	13⅛	Insurance Shares 4	2	17	16⅛	16⅛	-⅛
39⅛	30⅛	Interboro Rapid Tran	1	32⅛	32⅛	32⅛	-⅛
28⅛	24	Interlake Iron 1	1	27⅛	27	27⅛	+⅛
7⅛	4⅛	Internat Agric Corp	5	7⅛	7⅛	7⅛	+⅛
68	54⅛	Do prior pfd 7	1	63	62⅛	63	+⅛
192	159	Internat Bus Mach 6a	1	183	183	183	-1⅛
19⅛	16⅛	Internat Carriers	1	19	19	19	0
76	55⅛	Internat Cement 4	4	74	73⅛	74	-⅛
14⅛	8	Internat Comb Eng	16	12⅛	12⅛	12⅛	-⅛
77⅛	50	Do pfd 7	2	71⅛	71⅛	71⅛	+⅛
97⅛	78⅛	Internat Harvester 2.50	5	97⅛	97⅛	97⅛	+1⅛
47⅛	31⅛	Internat Hydro Elec 2]	2	45	44⅛	45	+⅛
86	68⅛	Internat Match pfd 4	1	82⅛	82⅛	82⅛	+⅛
30⅛	25	Internat Mer Marine 1	9	27⅛	27	27⅛	+⅛
45⅛	31⅛	Internat Nickel 1	60	43⅛	43⅛	43⅛	+⅛
31⅛	24⅛	Internat P & Po A 2.40		28	28	28	-⅛
16⅛	12⅛	Internat P & Pow C		14⅛	14⅛	14⅛	-⅛
66	46⅛	Internat Print Ink 3	1	66	66	66	+3⅛
31⅛	26	Internat Rys Cent Am					
29	25⅛	Do ctfs	2	25⅛	25⅛	25⅛	0
66⅛	57	Internat Shoe 3	1	58⅛	58⅛	58⅛	
118⅛	100	Internat Silver 4b	4	105	104⅛	104⅛	+⅛
78⅛	62⅛	Internat Tel & Tel 2	45	69⅛	68⅛	68⅛	-⅛
32⅛	23	Intertype Corp 2		30	30	30	-⅛
29	19	Investors Equity 3	1	25⅛	25⅛	25⅛	+⅛
41⅛	38	Island Creek Coal 4	1	39⅛	39⅛	39⅛	-⅛
		—J—J—J—J—					
69	48	Jewel Tea 3	1	64	64	64	
148⅛	117	Johns-Manville Corp 3	2	132⅛	131⅛	132	-1
4⅛	2	Jordan Motor	2	4⅛	4⅛	4⅛	-⅛
		—K—K—K—K—					
85⅛	77	Kansas City South 5					
118⅛	67⅛	Do pfd 4	1	68⅛	68⅛	68⅛	0
38⅛	34	Kayser (J) Co 4	2	37⅛	37⅛	37⅛	+⅛
5⅛	3⅛	Kelly-Spring Tire	1	5⅛	5⅛	5⅛	+⅛
38⅛	22⅛	Kelsey Hayes Wheel 2	2	37⅛	37	37	0
24⅛	7⅛	Kelvinator Corp	10	23⅛	22⅛	22⅛	+⅛
62⅛	54⅛	Kennecott Copper 5	7	58⅛	58	58	-⅛
59	49	Kimberly Clark 2½		54⅛	54⅛	54⅛	-⅛
35	20	Kinney Co 1		32⅛	32	32	-1
6⅛	1⅛	Kolster Radio	2	4⅛	4⅛	4⅛	-⅛
51⅛	35⅛	Kraft-Phen Cheese 1.50	1	50⅛	50	50	-⅛
36⅛	30⅛	Kresge (S S) Co 1.60	2	33⅛	32⅛	32⅛	-⅛
32⅛	23⅛	Kreuger & Toll 1.24	46	32⅛	32⅛	32⅛	-⅛
49	37	Kroger Groc & Bak 1a	4	40⅛	39⅛	39⅛	-⅛
		—L—L—L—L—					
113	97	Lambert Co 8	5	109⅛	109⅛	109⅛	-⅛
93⅛	92⅛	Lehman Corp	2	93⅛	91⅛	91⅛	-1⅛
42	30	Lehn & Fink 3		32	32	32	0
31⅛	19⅛	Libby-Owens Glass 1	2	27	26⅛	27	+⅛
113⅛	91⅛	Ligget & Myers T 5b					
114⅛	91⅛	Do B 5b	7	112	110⅛	112	+⅛
49⅛	35⅛	Lima Locomotive	2	42⅛	42	42	-⅛
85	42⅛	Loews Corp 3	27	82⅛	78⅛	80⅛	-⅛
6⅛	3⅛	Loft Incorp	1	4⅛	4⅛	4⅛	0
70⅛	50⅛	Loose Wiles Bis 2.60b	5	67⅛	67	67	-⅛
31	16⅛	Lorillard (P) Co	2	26⅛	26⅛	26⅛	+⅛
48⅛	38⅛	Louisville G & E A 1.75	2	47	46⅛	46⅛	+⅛
44⅛	32⅛	Ludlum Steel 2	9	39⅛	38⅛	39⅛	+2⅛
		—M—M—M—M—					
39⅛	28⅛	MacAndrews & F 2.50b	3	36	36	36	-2
48	35	McGraw-Hill Publish 2		48	41⅛	48	+2
77⅛	61⅛	McKeesport Tin P 4	18	77⅛	76⅛	77	-⅛
138⅛	128	Louisville & Nash 7		138⅛	138⅛	138⅛	+3
36⅛	26⅛	McKesson & Robbins 2	2	29⅛	29⅛	29⅛	+⅛
48⅛	41⅛	Do pfd 3.50	3	48⅛	48	48⅛	+⅛
88⅛	70	Mack Trucks 6	2	88⅛	88	88⅛	+⅛
14⅛	11	Madison Square G 1.50	1	12	12	12	+⅛
62⅛	45	Magma Copper 5	2	51	51	51	+1⅛
38⅛	25⅛	Manhat Elect Supply	2	28	27⅛	28	+⅛
40⅛	30	Manhat E mod gtd 5	1	35⅛	35⅛	35⅛	
24⅛	20⅛	Manhat Shirt 2	8	22⅛	21⅛	22	+⅛
10⅛	5⅛	Maracaibo Oil	1	8	8	8	0
30⅛	20⅛	Marmon Motor 2	2	29⅛	28⅛	28⅛	-1⅛
51⅛	37⅛	Mathieson Alk Wks 2	2	48⅛	47½	48⅛	+⅛
28	18⅛	Maytag Co 2b	2	22⅛	22⅛	22⅛	-⅛
84½	76	Do 1st pfd 6		84	84	84	
40⅛	30	Do pfd w war 3	4	40⅛	40	40⅛	+⅛
40	26⅛	Melville Shoe 2	1	39	38⅛	39	-1
28⅛	15⅛	Mengel Co 2	2	20⅛	20⅛	20⅛	-⅛
35⅛	16	Mexican Seaboard	40	34⅛	33⅛	34⅛	-⅛
38⅛	28	Miami Copper 4	3	32⅛	31⅛	32⅛	-⅛
74⅛	63⅛	Michigan Steel 2½	1	71	71	71	
32⅛	28⅛	Mid-Continent Pet 2	5	32⅛	31⅛	32⅛	-⅛
		Middle States Oil					
2⅛	1	Do ctfs	2	1⅛	1⅛	1⅛	0
58	37	Midland Steel Prod	1	44	42⅛	42⅛	-2⅛
6⅛	3⅛	Miller Rubber	1	4⅛	4⅛	4⅛	-⅛
2⅛	1⅛	Minnea & St Louis	2	2⅛	2	2⅛	-⅛
78⅛	62	Minnea Honey R 3⅛b	1	72	72	72	
26⅛	12⅛	Minnea Mol Power		21	20⅛	20⅛	-⅛
66	46⅛	Missouri Kan & Tex	24	64	63⅛	63⅛	-⅛
108⅛	103	Do pfd 7	2	107⅛	107⅛	107⅛	-⅛
98⅛	84⅛	Missouri Pacific		94⅛	94⅛	94⅛	-⅛
145⅛	134⅛	Do pfd 5	13	140	139⅛	139⅛	-2⅛

1930 High	1930 Low	Stocks and An Div Rate $	Sales	High	Low	Close	Net Chge
		—M—M—M—M—					
40	24½	Mohawk Carpet Mills 3	2	24½	24½	24½	0
60	40	Monsanto Chem 1¼d	1	53⅜	52⅞	53⅜	+⅛
49½	35¼	Montgomery Ward 3	14	40	39½	39⅜	-⅛
16⅛	3¼	Moon Motor	3	14⅜	14	14⅜	+⅛
72	58⅜	Morrell & Co 4.40	1	66	66	66	0
2	1⅜	Mother Lode Coal .40	3	2	2	2	0
9½	4⅛	Moto-Meter Gauge & E	23	9½	8⅜	9½	+1⅛
72½	53	Motor Products 2	3	72½	64	72½	+7⅛
32¾	26½	Motor Wheel 3		32¾	32¼	32¾	+⅛
20⅛	12⅜	Mullins Mfg Corp		18⅜	18⅜	18⅜	+⅛
24⅛	18	Murray Body 2%]	2	23	22½	23	+⅛
49½	35⅜	Myer (F E) & Bros 2	1	47½	46½	46½	-⅜
		—N—N—N—N—					
58½	46⅜	Nash Motors 6	4	48⅜	47½	47½	-⅛
26⅛	18⅜	National Acme 1.50	1	23⅜	23⅜	23⅜	0
28⅜	11	National Air Tran	88	28⅜	25⅜	28	+1⅛
15⅜	9⅜	National Bellas Hess 1a	2	12	12	12	+½
91⅜	71	National Biscuit 7					
90⅛	71	Do new w i	3	87½	87½	87½	-⅛
83½	60¼	National Cash R A 4b	2	66⅜	66	66	0
56	45⅛	National Dairy Prod 3a	81	55⅜	54¼	54⅜	-⅛
24⅜	20	National Dept Store 3	1	20⅜	20⅜	20⅜	-⅛
33½	27½	National Enam & Sta 2		29⅜	29⅜	29⅜	0
189½	130	Nat Lead 5b	1	170	170	170	
56	32	Nat Pow & Light 1	22	54⅜	53⅜	54⅜	0
4½	1⅜	National Radiator	1	3⅜	3½	3⅜	0
124½	102	Nat Supply 5	5	124½	121	122⅜	+1⅛
98	73⅜	National Surety 5		91⅜	91	91	0
41⅜	32	National Tea 2		34⅜	34	34⅜	-⅜
50	43	Neisner Bros 1.60		48	48	48	
31⅜	26⅜	Nevada Consol Cop 3	11	29⅜	29	29⅜	0
57⅜	40	Newton Steel 3	2	53⅜	53⅜	53⅜	+⅛
47	44⅜	N York Air Brake 3.60	2	45	45	45	0
196⅜	167	New York Central 8	3	187½	186	186	-2
144	103	New York C & St L 6					
110½	108⅜	Do pfd 5		110	110	110	0
128⅜	108⅜	New York N H & H 6	2	127	126½	126½	+½
135½	122	Do pfd 7	2	128½	127	127	-2½
17	12⅜	New York O & Western		16	16	16	
129⅜	93⅜	North American 10%f	45	129⅜	127⅜	129⅜	+1⅛
55½	51⅜	Do pfd 3		54⅜	54	54	-⅜
104⅜	100⅜	North Amer Ed pfd 6	1	104⅜	104⅜	104⅜	
97	84	Northern Pacific 5	1	94⅜	93⅜	94⅜	+1⅛
96⅜	82½	Do ctfs 5		92⅜	92⅜	92⅜	0
4	⅜	Norwalk Tire & Rub	2	2⅜	2⅜	2⅜	0
		—O—O—O—O—					
15	9⅜	Oil Well Supply		12⅜	12½	12⅜	-⅛
29⅜	13⅜	Oliver Farm Equip	2	28⅜	28	28⅜	+⅛
44⅜	31¼	Do CV pfd 3	1	42	42	42	0
89	70	Do prior pfd 6	1	86	86	86	0
8½	2⅜	Omnibus Corp	7	8⅜	7⅜	7⅜	-⅛
333⅜	260	Otis Elevator 5b					
78	71	Do new 2½	28	78	75½	77⅜	+⅛
38⅜	30⅜	Otis Steel 2.50	1	36⅜	36½	36½	0
60⅜	52⅜	Owens Illinois Glass 4a	5	60⅜	59⅜	59⅜	-⅛
		—P—P—P—P—					
74½	52⅜	Pacific Gas & Elec 2	14	70⅜	69⅜	70⅜	-⅛
107⅜	72	Pacific Light Corp 3	3	103⅜	103	103	-1
1⅜	1	Pacific Oil stubs		1⅜	1⅜	1⅜	0
23⅜	15⅜	Packard Motor 1	21	22⅜	22⅜	22⅜	+⅛
8⅜	4⅜	Panhand Prod & Refin	1	7⅜	7	7⅜	+⅛
77⅜	48⅜	Para-Famous Lasky 4	10	74⅜	72⅜	74⅜	-⅛
35⅜	19	Park & Tilford 2a	80	35⅜	34½	35	+⅛
3⅜	2⅜	Park Utah Consol	7	3⅜	3⅜	3⅜	+⅛
26⅜	17⅜	Parmelee Trans 1.50	5	22⅜	22⅜	22⅜	0
6⅜	2⅜	Pathe Exchange	11	5⅜	5½	5⅜	+⅛
13⅜	5	Do A	3	12⅜	11⅜	12⅜	+⅛
32⅜	28⅜	Patino Mines & En 3.57	1	26½	26½	26½	-⅛
14	6⅜	Peerless Motor	2	10⅜	9⅜	9⅜	0
46	26⅜	Penick & Ford 1	30	46	43⅜	45⅜	+⅛
12⅜	6⅜	Penna Dixie Cement	3	10	10	10	0
86⅜	72⅜	Penna R R 4	9	85⅜	84⅜	85	0
80	63	Penny (J C) Co		67	66⅜	67	+⅛
99⅜	93	Do pfd 6	2	99	99	99	+⅛
44⅜	36⅜	Phelps Dodge Corp 3	3	43⅜	43	43	-⅛
247½	221⅜	Phila Co 7b					
55	50⅜	Do 6% pfd 3		55⅜	55⅜	55⅜	
19⅜	11⅜	Phila & Read C & I	25	19⅜	19	19⅜	0
15⅜	8⅜	Philip Morris 1	1	13	12⅜	13	0
40⅜	29⅜	Phillips Petroleum 2	14	40⅜	39½	40⅜	+1⅛
33	21⅜	Pierce-Arrow Motor		32⅜	32⅜	32⅜	0
82	69½	Do pfd 6		82	82	82	+1½
2⅜	1	Pierce Oil	2	2	1⅜	2	-⅛
41⅜	20⅜	Do pfd	1	38	38	38	0
6⅜	2⅜	Pierce Petroleum	3	5⅜	5⅜	5⅜	-⅛
37⅜	33	Pillsbury Flour Mills 2	2	36⅜	36	36⅜	+⅛
50⅜	44⅜	Pirelli Co 3.14		45	45	45	
14	8	Pitts Term Coal	1	11	11	11	
22⅜	17	Pitts Screw & Bolt 1.40	1	21⅜	21⅜	21⅜	
34⅜	27⅜	Poor & Co B 2		30⅜	30⅜	30⅜	-⅛
76⅜	65	Porto Rican-Am To A 7		70	70	70	-1
27⅜	11	Porto Rican-Am Tob B	2	25	24⅜	25	+⅛
		Postal Tel & Cable					
103	97	Do pfd 7		102	102	102	
55⅜	45	Prairie Oil & Gas 2	1	52	52	52	0
60	54⅜	Prairie Pipe Line 5b	2	56⅜	55⅜	56	-⅛
16⅜	7⅜	Pressed Steel Car	3	14⅜	14⅜	14⅜	-⅛
77½	52	Do pfd 7	4	72⅜	72⅜	72⅜	+⅛
70½	52⅜	Procter & Gamble 2	41	67⅜	66½	66⅜	-⅛
11⅜	6⅜	Producers & Refiners	1	11⅜	11⅜	11⅜	+⅛
		Public Ser Elec & Gas					
110	102⅜	Do pfd 6	1	109⅜	109⅜	109⅜	
113⅜	91⅜	Public Ser of N J 3.40	25	112	109⅜	111⅜	+⅛
112½	106⅜	Do 6% pfd 6		111⅜	111⅜	111⅜	+⅛
130⅜	121	Do 7% pfd 7		128⅜	128⅜	128⅜	+⅛
89⅜	81⅜	Pullman Corp 4	9	85⅜	83	84⅜	+2
8⅜	4⅜	Punta Alegre Sugar	3	5	5	5	
26⅜	21⅜	Pure Oil Co 1.50	17	26⅜	25⅜	26⅜	+1
85⅜	74	Purity Bakeries 4	2	75½	75	75	-⅛
		—R—R—R—R—					
63⅜	34⅜	Radio Corp of Amer	258	61⅜	59⅜	60⅜	-1
56½	53	Do pfd 3.50		56⅜	56⅜	56⅜	+⅛
85	68	Do pfd B 5	1	83⅜	83	83⅜	-⅛
		Radio Keith Orpheum	75	39⅜	38⅜	39⅜	+⅛
49	33	Raybestos Manhat 2.60	2	48	47⅜	47⅜	+⅛
64⅜	45	Real Silk Hosiery 5	2	62	60⅜	62	+1½
43⅜	25⅜	Remington Rand 1.60	3	43	42⅜	42⅜	-⅛
14⅜	10⅜	Reo Motor Car .80	15	13⅜	13⅜	13⅜	-⅛
82⅜	72⅜	Republic Iron & Steel 4	10	79	79	79	-1
80⅜	71⅜	Do ctfs		78	77½	78	+1
114½	113	Do pfd ctfs	2	114⅜	114⅜	114⅜	
7⅜	4	Reynolds Springs	1	6⅜	6⅜	6⅜	
60	72⅜	Reynolds Tobacco 3					
85	48⅜	Do B 3	3	54⅜	54⅜	54⅜	0
28⅜	22⅜	Richfield Oil (Cal) 2	7	27	26⅜	27	+⅛
26⅜	16⅜	Rio Grande Oil 2	4	25⅜	25⅜	25⅜	+⅛
59⅜	44⅜	Ritter Dental 2⅜	1	56⅜	56⅜	56⅜	0
48⅜	37⅜	Rossia Insur Co 2.20	2	45⅜	45⅜	45⅜	0
55⅜	49⅜	Royal Dutch 3.27	5	55⅜	54⅜	55	+⅛
		—S—S—S—S—					
57½	47	St Joseph Lead 2b	1	53	53	53	-⅛
118⅜	107⅜	St Louis & San Fran 8	9	117½	114⅜	117½	+2
101	92	Do pfd 6	1	100⅜	100⅜	100⅜	0
13⅜	4⅜	Schulte Retail Stores	1	8⅜	8⅜	8⅜	0
100⅜	81⅜	Sears, Roebuck 2.50a	17	88	86⅜	88	+⅛
23	9⅜	Second Nat Investors		18½	18⅜	18⅜	-⅛
3½	2⅜	Seneca Copper	1	3	2⅜	2⅜	-⅛
12⅜	7⅜	Servel & Co	6	11⅜	11⅜	11⅜	-⅛
32⅜	22⅜	Sharon Steel Hoop 2	2	30⅜	30	30⅜	-⅛
27⅜	17	Sharpe & Dohme		24⅜	24⅜	24⅜	-⅛
50⅜	36⅜	Shattuck (F G) 1.50b	4	49⅜	48⅜	49⅜	+⅛
26	21	Shell Union Oil 1.40	5	25	24⅜	25	+⅛
105⅜	100	Do pfd 5½	4	104	104	104	+⅛
18⅜	6⅜	Shubert Theatre		16⅜	16⅜	16⅜	-1
99	43⅜	Simmons Co 2a	15	82⅜	81⅜	82	0
37	22⅜	Simms Petroleum 1.60	4	34⅜	33⅜	34⅜	+1⅛
31⅜	21⅜	Sinclair Consol Oil 2	13	31⅜	30⅜	31⅜	+1⅛
41	28⅜	Skelly Oil 2	33	41	39⅜	41	+1
8	6½	Snider Packing		6½	6½	6½	+⅛
		Solvay Amer Invest					
114⅜	95½	Do pfd w war 5.50	4	114⅜	113⅜	114⅜	+1⅛
67⅜	56⅜	Southern Cal Edison 2	10	66⅜	66⅜	66⅜	+⅛
127	119⅜	Southern Pacific 6	2	124	123⅜	124	+⅛
136⅜	123⅜	Southern Railways 8	1	129⅜	128⅜	129⅜	+⅛
30½	19⅜	Spang Chalfant	2	33⅜	33	33	-⅛
23⅜	18⅜	Sparks Withington 1	2	23⅜	22⅜	22⅜	-⅛
52	35⅜	Spiegel May Stern 3	1	40⅜	40	40	-1⅜
29⅜	22	Standard Brands 1.50	10	25⅜	25⅜	25⅜	+⅛
7½	4½	Standard Com Tob		5⅜	5⅜	5⅜	-⅛
124⅜	109⅜	Standard Gas & E 3.50	4	119⅜	118⅜	119⅜	+⅛
15⅜	10	Standard Inv Corp 6]		12⅜	12⅜	12⅜	

LIVESTOCK MARKETS

Pittsburgh.

Brinkman, Wood & Bros., livestock commission brokers, furnish the following quotations:

Cattle—Receipts light; market slow. Good to choice, $12.00; good, 1,200 to 1,300 lbs., $12.40@12.75; medium, 1,200 to 1,300 lbs., $11.25@11.85; tidy, 1,050 to 1,150 lbs., $11.50@12.85; fair, 900 to 1,100 lbs., $9.50@11.00; common 700 to 900 lbs., $7.00@9.00; common to good fat bulls, $6.00@9.00; common to good fat cows, $4.00@9.00; heifers, 700 to 1,100 lbs., $8.00@11.25; fresh cows and springers, $30.00@125.00.

Hogs—Receipts, six doubledecks; market ruled stronger on heavyweights, other grades steady. Prime heavy hogs, $10.00@10.50; heavy mixed, $10.50@10.75; mediums, $10.85@10.90; heavy Yorkers, $10.85@10.90; light Yorkers, $10.25@10.50; pigs, $10.25@10.50; roughs, $8.00@9.00; stags, $5.00@5.50.

Sheep and lambs—Receipts, two doubledecks; market ruled steady. Prime wethers, $6.25@6.50; good mixed, $5.75@6.00; fair mixed, $4.50@5.50; culls and common, $2.00@3.50; culls to choice lambs, $5.00@9.00.

Calves—Receipts light; market steady. Veal calves, $13.50@14.00; heavy and thin calves, $5.00@12.00.

Chicago.

Hogs—Receipts, 12,000 head, including 4,000 direct; mostly 10@20c higher; fairly active to shippers and small packers; top $10.50 paid freely for 160-210-pound weights; 200-pound average at $10.00; 340 pounds, $9.75; butchers, medium to choice 250-300 pounds $9.85@10.20; 200-250 pounds, $9.90@10.50; 160-200 pounds, $9.85@10.50; 130-160 pounds, $9.60@10.50; packing sows, $8.60@9.10; pigs, medium to choice 90-130 pounds, $9.00@10.20.

Cattle—Receipts, 1,500 head; calves, receipts 1,000 head; generally steady; fat cows showing some strength; heavy steers continue in demand with light kinds and light yearlings weak; top, $14.00; slaughter classes, steers, good and choice 1,300-1,500 pounds, $12.25@15.25; 1,100-1,300 pounds, $12.75@15.25; 950-1,100 pounds, $12.00@15.00; common and medium 850 pounds up, $9.00@12.00; fed yearlings, good and choice 750-950 pounds, $12.00@14.75; heifers, good and choice 850 pounds down, $11.00@13.50; common and medium, $8.00@11.00; cows, good and choice, $9.00@10.00; common and medium, $6.25@9.00; low cutter and cutter, $5.00@6.50; bulls, good and choice (beef), $8.00@9.25; cutter to medium, $7.00@8.25; vealers (milk fed), good and choice, $9.00@13.00; medium, $8.00@9.00; cull and common, $6.50@8.00; stocker and feeder steers, good and choice (all weights), $10.00@11.50; common and medium, $8.00@10.00.

Sheep—Receipts, 12,000 head; slow, opening steady to strong; early bulk fat lambs, $9.25@9.50; early top, $9.75; few heavies, $9.00; fat ewes and shearing lambs quotable steady; lambs, good and choice, 92 pounds down, $8.75@9.60; medium, $8.25@9.00; common, $7.75@8.25; medium to choice 92-100 pounds, $8.00@9.50; ewes, medium to choice 150 pounds down, $5.25@6.65; cull and common, $2.75@5.50; feeder lambs, good and choice, $8.25@8.75.

East Buffalo.

Hogs—Receipts, 2,400 head; holdovers, 900 head; fairly active; mostly to packers; weights above 150 lbs., 5@15c higher; others about steady; bulk, 160-210 lbs., $10.90; 220-270 lbs., $10.50@10.85; 150 lbs. down, $10.50@10.75; mixed offerings, $10.25; packing sows, $8.25@9.25.

Cattle—Receipts, 200 head; cows fully steady; cutter grades $3.50@5.25.

Calves—Receipts, 1,000 head; choice shipping weights steady; others slow, 50c@$1.00 lower; good to choice, $14.00@15.00; common and medium, $9.00@12.00.

Sheep—Receipts, 1,000 head; lambs draggy; generally steady; good to choice woolskins, 90 lbs. down, $9.50@10.00; similar grades short lambs, $8.50@9.00; medium, $8.25.

Cincinnati.

Hogs—Receipts, 2,600 head; held over none; unevenly strong to 10c higher; good and choice, 160-225 lbs., $10.50@10.60; 220-260 lbs., $10.00@10.35; 120-150 lbs., uneven, $10.00@10.25; higher weights, $10.00 down; sows, $8.00@8.25; smooth finished, $8.50; stags, $6.00@6.50.

Cattle—Receipts, 375 head; calves, 425 head; very quiet; slaughter steers and heifers sluggish, steady to weak; cows and bulls unchanged; beef cows, $8.00; cutters, $5.25@7.00; bulls, $8.50 down; vealers steady; under grades dull; top, $14.00.

Sheep—Receipts, 200 head; indications steady; desirable shorn lambs, $8.75; common and medium, $6.50@7.50; inferior, $5.00 down; choice light shorn ewes, $5.00.

1930 High	1930 Low	Stocks and An Div Rate $	Sales	High	Low	Close	Net Chge
		—S—S—S—S—					
		Stand Oil Export					
102	98½	Do pfd 5	2	100⅜	100½	100⅜	0
72	55½	Stand Oil Cal 2½	9	72	69½	72	+2½
40	37⅜	Stand Oil Kans	2	39⅜	39¼	39⅜	+⅛
79⅜	58	Stand Oil (N J) 2b	101	79⅜	76⅜	79⅜	+3⅜
37⅜	31⅜	Stand Oil (N Y) 1.60	10	37⅜	36⅜	37⅜	+⅛
3	1⅜	Standard Plate Glass	1	2⅜	2⅜	2⅜	0
20½	10½	Sterling Securities A	20	19½	18⅜	18⅜	-⅛
14⅜	12	Do pfd 1.20	2	14½	14⅜	14⅜	+⅛
48	36⅜	Do C V pfd 3	1	46½	46⅜	46⅜	-⅛
47	38	Stewart-Warner S 3.50a	25	47	45⅜	45⅜	-1⅛
108½	77⅜	Stone & Webster 4	93	108½	106⅜	108⅜	+4⅜
47⅜	40	Studebaker 5	3	42⅜	42⅜	42⅜	+⅛
1½	⅜	Submarine Boat	2	1⅜	1	1⅜	+⅛
68⅜	58	Sun Oil 1	2	68⅜	64½	68⅜	+3⅜
28⅜	5⅜	Superior Oil	2	7½	7⅜	7½	+⅛
29⅜	20	Superior Steel		27	26½	26½	-⅛
6	2⅜	Symington Co	3	5⅜	5	5⅜	+⅛
16⅜	7⅜	Do A	1	16	15½	15½	+⅛
		—T—T—T—T—					
26	15⅜	Telautograph Crp 1.25b	13	26	24⅜	26	+⅛
16⅜	13	Tennessee Copper 1	1	16⅜	16	16	-⅛
59⅜	50⅜	Texas Corp 3	2	59	58½	59	+⅛
67⅜	54⅜	Texas Gulf Sulphur 4	2	64⅜	64⅜	64½	+⅛
132½	117	Texas & Pacific 5	1	132½	132½	132½	+½
14½	8⅜	Tex Pac C & Oil 10%]	4	13⅜	12⅜	12⅜	-⅛
32⅜	18⅜	Texas Pac Land Trust	7	27⅜	27	27⅜	+1
36⅜	19	Thatcher Mfg Co 1.60	29	35⅜	34	34⅜	-1⅛
44	43	Third N Invest	1	44	43⅜	43⅜	+⅛
38⅜	35⅜	Thomp Prod 2.40	5	38⅜	37⅜	37½	-⅛
18⅜	11	Thomp Starrett	8	16⅜	16⅜	16⅜	-⅛
16⅜	10⅜	Tide Water Aso Oil .60	10	16⅜	16⅜	16⅜	+⅛
89	78	Do pfd 6		86⅜	86⅜	86⅜	-⅛
28	19½	Tide Water Oil .80					
92½	86½	Do pfd 5	1	92½	92½	92½	+1⅛
20½	14½	Timken Det Axle .80	3	19½	18⅜	18⅜	+⅛
86⅜	70⅜	Timken Roller Bear 3	8	85⅜	84⅜	85	-⅛
6⅜	2⅜	Tobacco Products 1.40	3	4⅜	4⅜	4⅜	-⅛
12	7⅜	Do A 1.40		11	11	11	-⅛
19	7⅜	Transcont Oil					
20½	19	Do new	14	20	19½	20	0
28⅜	16	Transue & Williams 1		23⅜	23½	23⅜	0
41⅜	30⅜	Trico Products 2.50	1	40⅜	40⅜	40⅜	+⅛
31⅜	22⅜	Twin City Rap Tran 4	1	22⅜	22⅜	22⅜	0
		—U—U—U—U—					
138	97⅜	Underwood El Fisher 5	1	127⅜	124½	124⅜	+⅛
106⅜	76	Un Carb & Carbon 2.60	16	103⅜	101½	103	-⅛
47⅜	39⅜	Union Oil (Cal) 2a	2	47⅜	46⅜	47⅜	+1
242⅜	215	Union Pacific 10	9	238	238	238	-1⅛
86½	82½	Do pfd 4		85⅜	85⅜	85⅜	-⅛
38	33	Union Tank Car 1.60	1	36⅜	36⅜	36⅜	-⅛
93⅜	43⅜	United Air and Tran	75	88⅜	85½	88⅜	+⅛
76	56	Do pfd 3	1	74⅜	74⅜	74⅜	-⅛
62	56	United Bis (Amer) 1.60	1	60½	60½	60½	+⅛
74⅜	44⅜	United Carbon ½	2	68⅜	67	67⅜	+⅛
9	4	United Cigar Store	1	6⅜	6	6⅜	+⅛
46⅜	30⅜	United Corp	285	46⅜	45⅜	46⅜	0
52⅜	46⅜	Do pfd 3	4	51½	50⅜	51½	+⅛
19⅜	10	United Elec Coal	5	14⅜	14⅜	14⅜	-⅛
105	86½	United Fruit 4	2	95	93⅜	95⅜	+1⅜
45⅜	31⅜	United Gas & Imp 1.20	80	45⅜	44⅜	45	0
101⅜	97⅜	Do pfd 5	2	99⅜	99⅜	99⅜	-⅛
14	7⅜	United Paperboard	2	11⅜	11⅜	11⅜	
32½	16⅜	United Piece Dye W 2	6	32½	31½	31⅜	
12	4⅜	United Stores Corp A	2	9	8½	8½	
35⅜	15½	Do pfd	1	29⅜	29⅜	29⅜	
36⅜	18⅜	United S C Ir P & Fdy 2	3	34⅜	34⅜	34⅜	-⅛
3⅜	2⅜	United States Express	1	3⅜	3	3	
32⅜	18⅜	United States & For Sec	2	30⅜	30⅜	30⅜	+⅛
102	88½	Do pfd 6	2	89	88½	88⅜	-2⅛
101⅜	86½	Unit'd States Freight 3	13	98⅜	90	97⅜	+7⅜
139⅜	98⅜	U S Ind Alcohol 7b	2	104⅜	104	104⅜	+⅛
11½	7⅜	United States Leather		10½	10⅜	11⅜	-⅛
20½	15	Do A 4		18½	18⅜	18⅜	
75½	60	United States Rty Im 5	2	72	71½	71½	0
34	21⅜	United States Rubber	3	33⅜	33⅜	33⅜	+⅛
65⅜	48	Do 1st pfd	2	63½	62⅜	63	+⅛
36⅜	29	Un States Sm R&M 3.50	2	32⅜	32	32⅜	-⅛
197⅜	165⅜	United States Steel 7	150	196⅜	194⅜	196⅜	+1⅛
146½	141	Do pfd 7	2	145⅜	145⅜	145	+⅛
68	61⅜	United States Tob 4	1	65⅜	65⅜	65⅜	-⅛
8	2⅜	Universal Pipe & Rad	4	7½	7½	7⅜	-⅛
44	31⅜	Utilities Pow & Lt A 2	45	44	42⅜	44	+2
		—V—V—V—V—					
7½	4	Vadsco Sales		5½	5½	5½	-⅛
124½	49⅜	Vanadium Steel 3	4	106½	104½	106	-⅛
46	35	Vick Chemical 2.50	2	44⅜	44⅜	44⅜	+⅛
8⅜	5½	Virginia Car Chem	1	5	5	5	-⅛
		—W—W—W—W—					
67⅜	51	Wabash Railroad	1	64⅜	63	64⅜	-⅛
89	83	Do pfd A 5	1	88⅜	88⅜	88⅜	+⅛
29⅜	24⅜	Waldorf System 1.50		29⅜	28⅜	28⅜	+⅛
41⅜	26	Walworth Co 2	1	41⅜	40⅜	41⅜	-⅛
15⅜	4⅜	Ward Baking B	52	13⅜	11	11⅜	-1⅜
77⅜	58	Ward Baking pfd 7	7	71½	68	68	-5
80⅜	38⅜	Warner Bro Pictures 4	256	75⅜	72⅜	74⅜	-1
20⅜	16⅜	Warner Quinlan 1	3	18⅜	18⅜	18⅜	-⅛
193⅜	132	Warren Brothers 5b		185⅜	185⅜	185⅜	+1⅛
33⅜	23⅜	Warren Fdy & Pipe 2	1	31⅜	31⅜	31⅜	0
9⅜	5⅜	Webster Eisenlohr	2	8⅜	8	8⅜	0
29⅜	22⅜	Wesson Oil & Snow 2	1	27⅜	27⅜	27⅜	0
20	13⅜	Western Dairy Prod B	1	18⅜	18⅜	18⅜	+⅛
36	24⅜	Western Maryland	2	34⅜	33⅜	33⅜	+⅛
30½	21	Western Pacific					
53⅜	40⅜	Do pfd	2	50	50	50	-1⅜
219⅜	177	Western Union Tel 8	3	190⅜	189⅜	190	-⅛
52	43⅜	Westinghouse A Brke 2	1	47⅜	47⅜	47⅜	-⅛
194⅜	140	Westinghouse E & M 5	62	187⅜	183⅜	187	+1⅜
48⅜	29⅜	Weston Elec Instru 1		46	45	46	+⅛
43	31	White Motors 2	4	42⅜	42⅜	42⅜	-⅛
54⅜	37⅜	White Rock Min S 4b	1	49	48⅜	48⅜	0
13⅜	7⅜	White Sewing Mach	1	12⅜	12⅜	12⅜	
18⅜	11⅜	Wilcox Oil & Gas		18	18	18	0
34⅜	27	Wilcox-Rich A 2.50	2	32	31	32	
27⅜	20	Wilcox-Rich B 2	2	27⅜	26⅜	26⅜	+⅛
10⅜	6⅜	Willys-Overland 1.20	12	9⅜	9⅜	9⅜	+⅛
72⅜	58⅜	Woolw'th (F W) Co 2.40	4	64⅜	63⅜	64⅜	+1⅛
139⅜	67⅜	Worthington Pump	2	133⅜	130⅜	133	+3⅛
91⅜	78	Do pfd B 6		91	91	91	+1
69⅜	60⅜	Wrigley (W) Jr 4	1	68	68	68	0
		—Y—Y—Y—Y—					
27⅜	12⅜	Yellow Tr & Coach	15	27⅜	26⅜	26⅜	-⅛
150⅜	108	Youngstown S & Tube 5	1	147⅜	146⅜	147⅜	+⅛
47	36⅜	Youngstown S & Wire 2	7	43⅜	42⅜	43⅜	-1
		—Z—Z—Z—Z—					
11⅜	5⅜	Zenith Radio Corp 2	20	10⅜	10	10⅜	-⅛

Total sales today, 2,520,100 shares.

*Ex-dividend; †Ex-rights; (a) Plus extras; (b) Including extras; (c) Transactions in cash; (d) Partly stock; (f) 2½% Quarterly payable in common stock; (g) Extra 45 stock; (h) Paid so far this year; (j) Payable in stock.

FINANCIAL NEWS AND VIEWS

GILLETTE PATENTS

Frank J. Fahey, chairman pro tem of the Gillette Safety Razor Company, in a letter mailed to stockholders refuting unsettling rumors regarding its patent situation set afloat during the recent decline of Gillette stock, states the company made sure of its patent situation before starting production of its new models. "If anyone feels that our company has infringed his patent rights," he declares, "we suggest that he come into court. We are not only prepared for any legal controversy, we invite it."

BANK DEPOSITS GAIN

The pace in savings while still below normal, is definitely upward, states John J. Pulleyn, president of the Emigrant Industrial Savings Bank, in its current bulletin, explaining that deposits have been gaining since the middle of December, he adds that the mutual savings banks are now back in the investment market and that their reentrance into the mortgage market means new buildings and new jobs.

DRUG, INC., BUYS MILL

L. K. Liggett, chairman of Drug, Inc., announces that the United Drug Company has purchased Pocasset Mill No. 5 at Fall River, Mass. The purchase was made for cash and will involve no stock financing. The plant is to be operated principally for manufacture of various gauzes.

CURB RUBBER OUTPUT

A new move to restrict rubber output will be put into effect during May by British and Dutch rubber interests. The New York Rubber Exchange has been notified that the proposal to suspend rubber tree tapping during May has received sufficient support to assure its success.

INSTALLS WORLD'S LARGEST MOTOR

Westinghouse Electric and Manufacturing Company has installed the largest diameter synchronus motor in the world at the Pittsburgh-California plant of the Columbia Steel Corporation, a United States Steel subsidiary.

NEW WOOLEN DIRECTOR

William B. Warner, president of McCall Company, New York, was elected a director of American Woolen Company to fill a vacancy created by the recent death of F. H. Carpenter.

NEW R. K. O. DIRECTORS

E. C. Mills and William Mailard were elected directors of Radio-Keith-Orpheum Corporation to fill vacancies on the board caused by the death of E. F. Albee and the resignation of Joseph Kennedy. Other retiring directors were re-elected.

COMMONWEALTHS CALLS BONDS

American Commonwealths Power Corporation has called all of its convertible debentures 6 per cent series, due 1949, at 2½ per cent premium and interest as of May 15. The privilege of converting debentures into Class A common ceases May 5.

CANADIAN ROAD BUYS RAILS

Northern Alberta Railway Company has ordered approximately 5,000 tons of steel rails and splice bars from the British Empire Steel Corporation and about 6,000 tons from the Algoma Steel Corporation.

EVENING SUN-TELEGRAPH MARKETS

Stocks Irregular

Lone Star Gas Spurts

STOCK MARKET IRREGULAR AT START

Initial Blocks Offered Not as Large as Earlier In Week; Trend Upward

NEW YORK, April 5.—(AP.)—Stock prices moved irregularly higher at the opening of today's stock market, but the initial blocks were not as large as they had been earlier in the week. Radio common opened with a block of 7,000 shares at 61¾, up ½. Columbian Carbon showed a net gain of 2¼ and St. Paul preferred, Westinghouse Electric and International Harvester advanced a point or more. American Telephone dropped 1¾ and Wabash and Union Carbide 1 each. General Electric and Warner Brothers Pictures each opened fractionally lower on blocks of 10,000 shares.

Irregularity continued through the early dealings, but the main price tendency again appeared to be upward. Establishment of a new high volume of trading for the year yesterday was believed to reflect increased public participation, but several commission houses continued to urge caution on the theory that the recent advance had been too rapid.

Columbia Gas opened with a block of 12,000 shares at 84½, up 1⅛, and a new high record. Stone & Webster, Engineers Public Service, Consolidated Gas, General Electric, Park & Tilford, Colorado Fuel, Archer-Daniels-Midland and Dominion Stores also sold at their highest prices of the year.

Pacific Lighting, Standard Gas and Electric, Johns-Manville and Otis Elevator were heavy.

Foreign exchanges opened easier, with sterling cables quoted a shade lower at $4.86½.

Leonard Oil Report Shows 1929 Deficit

Leonard Oil Development Company reports for the year ended December 31, 1929, net loss of $17,321, after all expenses, taxes and interest. Total income amounted to $44,880, while total expenses were $62,202.

In the consolidated balance sheet, company shows quick assets of $701,169, which include cash, current receivables and other recivables. Current liabilities consist of $5,638 in accounts payable, and notes payable of $160,000. Total assets amounted to $50,654,445.

Otis Elevator Co. Receives Contract

NEW YORK, April 5.—Otis Elevator Company has received a contract for 15 high-speed elevators of the signal-control type, to be installed in the 45-story Nelson Tower.

THE PRODUCE MARKET

The demand for fruit and vegetables was slow today at the wholesale produce markets in Pittsburgh. There were few changes in quotations.

The poultry markets rested firm, demand fair, supply nominal, with no changes in quotations.

The butter, egg and cheese markets remained steady, demand good, supply adequate with slight changes in egg quotations.

Car lot supplies were nominal with 410 cars on track. Arrivals included [illegible]

HAY AND GRAIN.

Receipts.

Pennsylvania Railroad—Seven cars of hay, 2 corn, 3 oats, 1 wheat and 1 barley.

HAY. [illegible]

STRAW. [illegible]

YELLOW CORN. [illegible]

OATS. [illegible]

PRODUCE. [illegible]

EGGS. [illegible]

FRUITS. [illegible]

BUTTER AND CHEESE. [illegible]

PROVISIONS. [illegible]

POULTRY. [illegible]

GROCERIES. [illegible]

NEW YORK CURB MARKET

Following is the list of transactions on the New York Curb Exchange, giving all stocks and bonds traded (00 omitted in sales column of stock list; 000 omitted in sales column of bond list):

STOCKS.

Sales.		High.	Low.	11:45.
	A			
2	Aero Sup B	12½	12¼	12½
1	Air Inv vtc	6½	6½	6½
1	Do cv pf	18½	18½	18½
1	Alle Gas...	8	8	8
2	Allied Avi..	2	2	2
2	Allied Mills	11⅛	11⅛	11⅛
1	All Mot In	15	15	15
2	Alu Co Am	353	350½	353
2	Alu Goods..	21¼	20¾	21⅛
1	Am B B Fd	12⅛	12⅛	12⅛
2	Am Capit B	12	11	11⅛
5	Am Chain.	67¼	66⅛	66⅛
3	Am Cit PLB	28	27½	28
1	Am Colorty	32	32	32
1	Am C Pw A	26⅞	26¾	26¾
2	Do B....	40¼	40¼	40¼
2	Am C Oilfd	5-16	¼	5-16
25	Am Cyan B	34¾	34⅛	34¾
1	Am Equit..	18⅞	18⅞	18⅞
2	Am&FP ww	71½	70⅞	71½
6	Am G & E.	150	150	150
10	Am Inv B..	14	13¾	13¾
2	Do ww....	6¾	6⅛	6¾
5	AmNat Gas	15¼	14⅞	15
25	Am Su Pow	35	34⅛	34⅝
6	AU&GB vtc	12⅛	12	12⅛
2	Am Yvette.	5⅝	5¼	5¼
2	Anchor P F	11	11	11
2	Anglo CCN	37⅞	37	37
2	Ariz Globe.	1-16	1-16	1-16
3	Ark N Gas.	16⅝	16¼	16½
58	Do A.....	16⅝	16⅜	16⅝
*30	Ark P&L pf	108	108	108
5	Asso E I Ltd	7⅝	7⅜	7⅝
2	Do A....	41⅝	41	41⅝
1	Asso Ray pf	52⅞	52⅞	52⅞
2	As T& U rts	¾	¾	¾
1	Atlas Plywd	24½	24½	24½
1	Aut Mus A.	7⅞	7⅞	7⅞
2	Aviatn Sec.	17	16	16¼
1	Ax Fish TA	48	48	48
	B			
4	Bahia Corp	5	4½	4½
1	Bliss E W..	26	26	26
6	Blue Ridge.	14¾	14¾	14¾
2	Do cvt pf..	43¾	43¾	43¾
5	Braz T & L	51¼	50	51¼
*10	BownBH pf	35	35	35
1	Bridgpt M.	3⅞	3⅞	3⅞
1	Brit A T C	28	28	28
8	Burco	8⅛	8	8⅛
1	Burma Ltd.	3⅜	3⅜	3⅜
1	Bwan M'K.	5	5	5
	C			
1	CabRT vtc.	6	6	6
1	CAM vtc...	1	⅞	⅞
95	Can MarcW	6¼	6	6¼
2	Can Pac nw	53⅞	53⅞	53⅞
1	Carnatn Co.	29⅛	29⅛	29⅛
2	Castle AM.	69	68⅞	69
1	Selan 1stpf	80	80	80
1	Cent At St.	5	5	5
2	C P Svc A.	41½	41½	41½
1	CHG&E vn	35	35	35
7	Cen St Elec	39¾	38½	39
1	Do war..	55½	55½	55½
1	Do pf xw.	82	82	82
2	Chn Str Dv	7½	6⅞	7
4	Ch Ph nvtc	24⅝	24½	24½
2	Chat NAnvt	24⅛	24	24
2	Chesebr Mf	60½	60⅜	60½
31	Cities Serv.	42	41⅝	42
1	Do pfd...	93⅜	93⅜	93⅜
7	Cleve Trac.	35⅝	35	35½
39	Colom Syn	⅜	⅜	⅜
2	Colon Oil..	7	7	7
3	Colum Pict	45⅞	45	45⅞
*10	Comwlth Ed	289¾	289¾	289¾
25	Com&S ww	6⅛	6	6⅛
2	Com Wat W	17	16⅞	16⅞
1	Cons Aircft	24⅞	24⅞	24⅞
2	Cons C Min	7⅝	7⅝	7⅝
1	ConG&EBlt	122⅛	122⅛	122⅛
1	ConGUtB vt	12⅞	12⅞	12⅞
2	Cons Instru	4½	4½	4½
2	Cons Laund	14⅛	14⅛	14⅛
1	Con Ret St	11	11	11
6	Cord Corp.	16¼	15½	15½
1	Cor & Rey.	15⅛	15⅛	15⅛
2	Cosden Oil.	55⅜	53	55⅜
2	CotySocA rt	41	41	41
1	Cresson Gld	⅜	⅜	⅜
2	Crock & W	27⅛	26⅞	27⅛
1	Crosse&Bl p	31⅞	31⅞	31⅞
1	CrwnC&S p	35½	35½	35½
3	Curt W ww	4⅛	3⅞	4
2	Cusi M Min	1½	1⅜	1½
	D			
1	Dayton Air	5	5	5
3	Deere&C n.	151	150	150⅞
12	DeForest R.	8⅛	7⅞	8
5	Det Aircraf	8	8	8
1	Dixie G Ut	18⅛	18⅛	18⅛
1	Douglas Air	21⅜	21⅜	21⅜
3	Driver Har..	67	66	67
1	Dubilier C.	9⅞	9⅞	9⅞
*25	Duke Power	191	191	191
2	Durant Mo.	4⅞	4¾	4¾
	E			
1	East G & F	38⅞	38⅞	38⅞
15	E StatesPB.	38	37	37¼
2	Do cv....	17	17	17
5	Eastn Ut A	18⅝	18	18
2	Eisler Elec..	18⅞	18¼	18¼
20	ElBnd & Sh	112⅛	111	111
4	Do pf....	107⅝	107½	107⅝
3	ElPow Asso	35¼	35	35
1	Do A....	34	34	34
2	EHoushd U	57	55	57
2	EP&Lopt w	68⅝	68¼	68¼
2	Elec Share.	31	31	31
1	Emp Power	54⅞	54⅞	54⅞
2	Eng PS o w	35½	35	35½
	F			
1	Fab Finish	4¼	4¼	4¼
10	Fiat rcts...	18⅛	18⅛	18⅛
2	Fischman A	40	40	40
2	Fokker Air.	32⅝	31¾	31¾
2	Fultis Fisch	9	8⅞	8⅞
1	FordM Fee	10½	10½	10½
2	Ford Ltd...	18⅞	18⅝	18⅝
6	Fox Th A..	9	8⅞	8⅞
	G			
10	Gen Ba...	4⅛	4	4
2	Do pfd...	43⅝	42½	42½
4	GElecL rct.	13⅝	13⅝	13⅝
4	Gen El Ger	43	42½	43
3	GG&El pfd	99½	99	99½
1	Gen Ind Al	11¼	11¼	11¼
2	Gen L Mch	7¾	7⅝	7¾
2	Gen R&Ut.	16	15⅞	15⅞
1	Gen W Wk	27⅝	27⅝	27⅝
2	Glean C H	32	31⅞	32
2	Glen A Coal	100½	100½	100½
2	Globe Und.	14½	14½	14½
3	Gold Coin..	3-16	3-16	3-16
3	Gold S ec	5	4⅞	5
2	Gold C Min	5¾	5½	5½
4	Gold Cons.	½	½	½
10	Gold Sachs.	45	44⅝	44⅝
20	Gt A&P nv	245¼	242	242
1	Guard Fir.	38½	38½	38½
1	Guard Inv.	5	5	5
1	GulfOC Pa.	153⅞	153⅞	153⅞
	H			
3	Hap Cdy A	1¼	1¼	1¼
1	Hel Rubens	6	6	6
2	Hir Walker	10½	10¼	10½
1	Holl Gd Mn	5⅞	5⅞	5⅞
10	Hud BM&S	12¼	12⅛	12⅛
1	Hum O&R	115	115	115
2	Hydro E Sv	51	50⅞	51
	I			
1	Imp O Can	27¼	27¼	27¼
4	Ind T Ill A	46¾	46¾	46¾
8	Do B ...	52	52	52
1	Ind Fin ctf	24⅝	24⅝	24⅝
1	Ins Co N A	84⅝	83	83
2	Intercon Pt	1¼	1¼	1¼
2	Int Holding	6⅝	6⅝	6⅝
4	Internat Pt	22	21⅞	22
5	Int Util B.	15⅞	15¾	15¾
2	Int Equit..	12⅝	12⅝	12⅝
1	Irving A Ch	25	25	25
1	Ital SuperA	14¼	14¼	14¼
	J			
1	Jefferson El	50½	50½	50½
1	Jonas Nam	2¼	2¼	2¼
	K			
1	Kln H pt pf	16	16	16
1	Kolster Br.	1⅛	1⅛	1⅛
	L			
1	Lakey F&M	7	7	7
1	Lane Brynt	32½	32½	32½
1	Legh C&Nn	49⅛	49⅛	49⅛
21	Leonard Oil	3⅞	3⅞	3⅞
4	Lone StGas	47⅞	46⅞	47
2	Louis L & E	4½	4⅜	4⅜
2	Lud steel rt	1¼	1⅛	1⅛
	M			
3	Magin Syn	¼	¼	¼
2	Mfrs Fn vtc	25	24½	25
10	Mar Midl..	43¾	42⅝	43
1	Marl St Sh	16⅜	16⅜	16⅜
1	Marsh Field	45⅝	45⅝	45⅝
10	Mav Bottl.	2⅝	2	2
1	Mead John.	63½	63½	63½
8	Mem N Gas	22	22	22
2	Metal & M.	9½	9½	9½
2	M Roy cv p	19½	19⅜	19½
10	M West Ut	37½	37⅛	37½
2	Mo K P L	28⅝	28½	28⅝
1	Mo H 1st p	107½	107	107
1	Mon deb rt	1⅝	1⅝	1⅝
1	Mt Gulf Oil	⅝	⅝	⅝
2	Mountn Pr.	11⅞	11¾	11⅞
	N			
1	Nachmn Sp	19	19	19
1	Nat Aviatn.	18½	18½	18½
1	Nat Investr	27¾	27¾	27¾
1	Nat P&L 1p	110¼	110¼	110¼
1	Nat PubS A	25½	25½	25½
1	Nat Rub M	22	22	22
2	Nat Screen.	27⅞	27¾	27¾
2	Nat Stl xw	67¼	67⅛	67¼
1	Nat Sug NJ	31	31	31
2	Nat Un Rad	9⅜	9⅜	9⅜
2	Nebel Oscar	12⅝	11	11⅛
1	Neet Inc A	25	25	25
1	Nev Cal El.	101	101	101
*25	NEngPS pr 1	100½	100½	100½
2	Nwt Min ..	139	134¼	134¼
1	N Qc Mines	¾	¾	¾
1	N Y Invest	27	27	27
1	N Y Pet Ry	10⅞	10⅞	10⅞
1	NYT 6½%	115⅛	115⅛	115⅛
90	Ng Hd Pw.	21⅜	21	21⅛
8	Do A war.	5⅝	5⅛	5⅝
2	Do B war.	13⅝	13	13
4	Ng Shs Md	20⅝	20½	20½
2	Nrda Mns.	39½	39⅜	39½
60	Nth Am Av	12⅝	12	12⅝
5	Do A war.	3⅝	3⅜	3⅝
*10	Nth St P pf	96⅝	96⅝	96⅝
3	Nov Agene.	34½	34	34½
	O			
21	Ohio Cop.	⅞	⅞	⅞
1	Oil Stks A.	10¼	10¼	10¼
1	Do B....	11	11	11
1	Orange Cr.	38½	38½	38½
1	Outbd M A	17⅞	17⅞	17⅞
1	Do B....	11	11	11
	P			
2	PacC Bis pf	81	80½	81
6	Pac G&Elp	27⅝	27⅝	27⅝
6	Pac W Oil.	18⅛	18⅛	18⅛
5	Pandem Oil	2¼	2¼	2¼
3	Paramt Cab	11⅛	10⅞	11⅛
10	Pennrd Cor	15⅝	15⅝	15⅝
1	Penn G&EA	17	17	17
1	Pa W&Pow	90	90	90
20	Petrol Cor.	25⅝	25¼	25⅝
2	Pilot Rd A	15⅛	15	15⅛
2	Pit Bowes.	14⅛	14	14⅛
2	Pitts Forg.	21⅞	21⅜	21⅞
2	Plymouth O	26½	25⅞	25⅞
1	Powdr&Alex	59⅛	59⅛	59⅛
1	Pratt & La.	55⅛	55⅛	55⅛
5	Prince & W	14¼	14	14⅛
2	Do pfd...	42	42	42
1	Prud Inv....	21⅞	21⅞	21⅞
4	P Util Hold	25⅝	25⅝	25⅝
2	Do war...	9⅛	9⅛	9⅛
3	Pyrene	9½	9½	9½
	Q			
2	Quincy Min	45	44½	44⅞
	R			
2	Rbw LPr B.	4⅛	4⅛	4⅛
2	Relian Man	23½	23½	23½
2	Repub Steel	77¾	77¾	77¾
2	Reyn Bros.	7⅞	7⅞	7⅞
1	Roan Ant C	29½	29½	29½
1	Roch C Pow	40	40	40
1	RL&P tr tcf	27½	27½	27½
5	Rossia I rts.	1½	1¼	1¼
1	Rossia ICor	11	11	11
2	Ross Stores	1¼	1¼	1¼
	S			
*25	SafCar H-L	128½	128½	128½
2	St Anth G.	¼	¼	¼
8	St Regis Pa	30⅝	29⅞	29⅞
1	Schiff & Co	32½	32½	32½
1	SchuUSc$18	3⅜	3⅜	3⅜
3	Seabd Ut C	9⅝	9⅜	9⅝
4	Segal Lock.	7⅛	7⅛	7⅛
3	Select Ind.	9⅛	9⅛	9⅛
2	Sent S Con	8⅝	8½	8½
2	Shatt Denn	8	8	8
4	Shenandoah	19⅞	19⅛	19⅛
2	Do pfd..	48½	48	48
2	Sil Gel ctf	32	32	32
2	South Cst.	14⅝	14⅝	14⅝
1	SCalEdB pf	26⅞	26⅞	26⅞
1	Do C pfd	25	25	25
3	South Corp	8½	8¼	8¼
1	Sou P Oil..	44⅞	44⅞	44⅞
1	S'west G U	12¼	12¼	12¼
2	Sp&Gen rct	1⅜	1⅜	1⅜
4	Std Motors.	2⅝	2⅜	2⅜
4	Std Oil Ind.	58	57⅝	57⅝
1	Star Corp..	34⅝	34⅝	34⅝
1	Do pfd...	45½	45½	45½
6	Stein Cosm	18	17	18
1	Str R Strs.	21	21	21
1	Strom Carl.	29	20	29
2	Stut M C A	3¼	3⅛	3¼
2	Sunray Oil.	7½	7½	7½
1	Superheater	40½	49½	49½
	T			
1	Tampa El..	90¾	90⅛	90⅛
2	Techcol Inc	72⅝	72	72⅝
6	Thermd Co.	28	27	27
2	Tob P Exp.	2⅝	2⅝	2⅝
23	Trans Corp	46¼	45¾	46⅛
6	Trans A Tr	9⅛	8⅞	9⅛
6	TrLDPic A.	12⅝	12½	12½
3	Tri Cont C	18⅝	18⅝	18⅝
3	Tri Utilities	57½	57½	57½
3	Do pfd...	56	56	56
1	Tung-S Lp	20	20	20
	U			
1	Un Am Inv	40½	40½	40½
3	Union Tob.	¾	⅝	⅝
2	Un Carr F.	13½	13¼	13½
15	Un Corp wr	25⅜	24⅝	24⅝
2	Un El Serv	16½	16½	16½
13	Un Foundrs	37⅝	36⅞	37
10	United Gas	41⅛	40⅝	40¾
2	Do pfd..	97¼	96½	97
2	Do new...	25¼	25⅛	25⅛
23	Do n war	9½	9¼	9¼
15	Un Lt&P A	47⅝	46¾	47
5	Do cv pf	112	112	112
1	Un Prof Sh	2⅛	2⅛	2⅛
4	US&O Corp	22¼	22	22¼
4	US Dy Pr B	24⅝	24½	24⅝
5	US El Pow	19⅞	19⅜	19⅞
1	US Finish	27¾	27¾	27¾
2	US Foil B..	23⅞	23⅞	23⅞
2	US Gypsum	56⅜	53	56¼
2	US Line pf	19⅞	19¾	19¾
2	US Sha Fin	10	9½	10
3	Un Verd Ex	14	14	14
2	Util Equit.	19⅞	19½	19⅞
5	Util Pw&Lt	25¾	25⅝	25¾
1	Do B ctf.	60	60	60
3	Util & Ind.	21¾	21⅜	21¾
3	Do pfd ..	27⅞	27¼	27⅞
	V			
4	Vacuum Oil	94⅝	94⅝	94⅝
3	Vick Fin ..	8⅞	8¾	8¾
	W			
1	Walgreen C	50	50	50
2	WarrenB n	62⅛	62	62⅛
1	Watson JW	4	4	4
6	Wayne Pu..	13⅞	13¼	13⅞
1	Wendn C M	9-16	9-16	9-16
1	Wil-Low Cf	11½	11½	11½
2	Winter Ben	4½	4½	4½
	Y			
1	Y Oil & Gs	1¼	1¼	1¼
	Z			
5	Zonite Prd.	20⅛	20⅛	20⅛

DOMESTIC BONDS.

[illegible]

FOREIGN BONDS.

[illegible]

*Actual sales. †Ex-dividend. ‡Ex-rights.

INVESTMENT TRUSTS

	Bid.	Ask.
Affiliated Inv Inc	[illegible]	[illegible]
Do new units	[illegible]	[illegible]

[illegible]

BANK CLEARINGS

Pittsburgh

Exchanges today...	$ 28,003,114.67
Balances today....	12,441,577.11
Exchanges week ago	31,334,192.20
Balances week ago	13,255,790.82
Exchanges year ago	31,348,565.46
Balances year ago.	13,726,624.75
Exchanges for week	191,943,608.54
Balances for week.	78,785,890.32
Exchanges prev. wk.	185,909,301.80
Balances prev. wk.	90,142,300.72
Exchanges same wk. last year (5 days)	210,887,730.48
Balances same wk. last year (5 days)	85,065,501.67

New York.

Exchanges	$1,308,000,000
Balances	154,000,000
Credit balance.......	153,000,000

United States Treasury

Receipts April 3...$	6,636,912.46
Expenditures	9,795,677.92
Balance	395,175,046.23

Stock Exchange Topics

Easy Money Rates Hold Key to Situation Marketwise.

IT IS still contended that easy money rates hold the key to the situation, and that there is no reason to become disturbed over loan expansion, at least until such absorption of credit is reflected in firming money rates. It is argued that the relatively small expansion in loans from the low figure when contrasted with the almost 50 per cent recovery in stocks from the November bottom, speaks volumes for the technical position of the market and sets forth clearly that liberal quantities of stocks have been paid for and taken out of the market. At the same time, however, it is well to realize that the Federal Reserve presently has a real strong grip on the money situation, something it did not have this time a year ago. Whether it might see fit to attempt to restrain the new speculation, however, it something which remains to be seen.

New interests are reported to have taken a substantial position in Park & Tilford, which has given evidence of being subject to accumulation recently. The stock was strong and unusually active yesterday, moving into new high ground for the year. Report has been current that the company may decide to discontinue payment of the per cent stock dividend, which has been in force, in addition to the regular cash payment of $3 a share annually. At current levels, however, the stock is looked upon as having discounted such action, if it develops, and is looked upon as attractive on the basis of its cash dividend, which is believed secure.

RECAPITULATION showing what an investment of $2,500 in American International common stock made in 1923 would be worth today presents an interesting study. As of February 1, 1923, a trader could have bought 100 shares of the stock at $25 a share, making an original investment $2,500. That same investment, if retained intact, would be represented today by 212 shares of the present stock with an open market value of about $11,500. The old stock was split in January, 1929, on a two-for-one basis, and since that time shareholders have received 12 additional shares in the form of regular stock dividends. In the meantime, or since early 1927 stockholders have received cash dividends totaling $1,012.

Brokerage circles are pointing out to their trading public that the official earning statement of the General Electric Company for last year, which reported net earnings per share of $8.97, was applicable to the old stock before the four-for-one spiltup. This would be equivalent to $2.24 per share for the present outstanding stock. This will clear up any misunderstanding in the minds of stockholders.

THE proposed three-for-one split up of the common stock which is to be voted on next week will place Warner Brothers within a more attractive price range, and probably will result in an improved market for the new shares. The report for 1929 showed earnings per share of $18.17, which represented an increase of 39 per cent over the $12.79 per share reported in the previous year. Based on prospects for heavy construction work in the remainder of the year, current market quotations of about 10 times last year's earnings are a decidedly conservative valuation.

The group behind Reynolds Tobacco B is apparently employing the tiring out process in order to shake out a large public following which was attracted by the flurry in this issue some time back. At least that is the opinion held by interests in the street which have been bullish on the excellent prospects for increased earnings for the cigaret industry, and particularly for Reynolds. Dividend return of $3 per share places the yield on this stock considerably above the average for the high class shares in the present market.

GRAIN MARKET

The following quotations on the Chicago Board of Trade are reported by A. E. Masten & Co.:

	Year Ago Close.	Yesterday Close.	Open Today.
WHEAT—			
May	[illegible]	[illegible]	[illegible]
July	[illegible]	[illegible]	[illegible]
September	[illegible]	[illegible]	[illegible]
December	[illegible]	[illegible]	[illegible]
CORN—			
May	[illegible]	[illegible]	[illegible]
July	[illegible]	[illegible]	[illegible]
September	[illegible]	[illegible]	[illegible]
December	[illegible]	[illegible]	[illegible]
OATS—			
May	[illegible]	[illegible]	[illegible]
July	[illegible]	[illegible]	[illegible]
September	[illegible]	[illegible]	[illegible]
RYE—			
May	[illegible]	[illegible]	[illegible]
July	[illegible]	[illegible]	[illegible]
September	[illegible]	[illegible]	[illegible]
LARD—			
May	12.00	[illegible]	[illegible]
July	[illegible]	[illegible]	[illegible]
September	12.75	[illegible]	[illegible]
BELLIES—			
May	13.60	12.87	....
July	14.42	13.70	....

NEW YORK BOND MARKET

NEW YORK, April 5.—(AP.)—Transactions in the most active bonds on the New York Stock Exchange today were as follows, 000 omitted in sales column (United States bonds in dollars and thirty-seconds of dollars):

Sales.		High.	Low.	Last.
	U. S. GOVERNMENT BONDS.			
1	Lib 1st 4¼s 32-47	101.14	101.14	101.14
	Do 4th 4¼s 33-38	101.25	101.25	101.25
5	Do 4 4¼s F 33-38	101.22	101.22	101.22
10	Treas 3¾s 46-56	104.21	104.21	104.21
	CORPORATION BONDS.			
2	Adams Exp 4s '48	87	87	87
	[illegible]			
33	Un Pac 1st 5s 2008	109½	109½	109½
	[illegible]			

Business Failures Fewer in Week

NEW YORK, April 5.—Another improvement in the insolvency record of the United States is noted this week in the reports to R. G. Dun & Co., which gave a total of 503 failures. This number is 30 below last week's total, and 55 less than those reported two weeks ago. The number reported for this week is 37 in excess of the 466 defaults of the corresponding week of 1929.

S. O. Indiana Offers Employes Rights

NEW YORK, April 5.—Employes of the Standard Oil Company of Indiana will be permitted to purchase common stock of the company at $56 a share during the next year. The stock closed yesterday on the New York Curb Exchange at $56 a share.

CHAIN STORE SALES

Following is a compilation of chain store sales for March and three months:

S. S. Kresge Company:

	1930	1929
March sales	$11,729,914	$12,547,017
Three months	30,555,544	31,380,268

Schulte United:

	1930	1929
March sales	$1,580,920	$1,715,180
Three months	4,833,180	5,333,018

J. J. Newberry:

	1930	1929
March sales	$1,992,828	$1,927,725
Three months	5,107,001	4,527,523

Melville Shoe:

	1930	1929
March sales	$1,907,424	$2,675,248
Three months	5,061,455	5,724,126

CORPORATE EARNINGS

Standard Oil Company of California reports for year ended December 31 net income $46,833,490 after depreciation, depletion and taxes equal to $3.70 a share on 12,655,139 capital shares against $46,093,817 or $3.68 on 12,501,098 shares in 1928.

DIVIDENDS DECLARED

Columbia Gas Co 50c q	May 15	Apr 19
Do 6 pc pfd $1.50 q	May 15	Apr 19
Do 5 pc pfd $1.25 q	May 15	Apr 19
Mengel Co 50c	July 1	May 31
Do pfd $1.75 q	June 1	May 15

LONE STAR GAS IN HEAVY DEMAND

Stock Reaches New High Since October Debacle; Industrial Stocks Firm

Lone Star Gas developed pronounced activity again in the short session of the Pittsburgh Stock Exchange today, carrying through on the upturn, which marked the closing hour yesterday. Several thousand shares changed hands on the movement with the price reaching the highest level since the big break last October.

The Street was inclined to connect the Lone Star activity with the reorganization and segregation of the Columbia Gas and Electric gas and oil properties, but no definite news developed on this point. The important gas consolidations taking place in the southwest are expected to have an important bearing on Lone Star but its exact position has not yet been made known.

Western Public Service was moderately active but the chief fuel interest was confined to Lone Star. Industrials were active and strength was noted in several unrelated issues. Pittsburgh Screw and Bolt enjoyed the best turnover for a month or more and the demand forced the stock slowly higher. Allegheny Steel shot up five points on a single transaction, reflecting the scarcity of that issue. Plate Glass displayed a firm tone as did Pittsburgh Forgings.

LOCAL STOCKS

Saturday, April 5, 1930.

(Quotations at the Close.)

	Par.	Bid.	Ask.
Banks—			
Colonial Trust	[illegible]	[illegible]	[illegible]
First National at Pitt.	[illegible]	[illegible]	[illegible]
Keystone National	[illegible]	[illegible]	[illegible]
Peoples-Pittsburgh Trust	[illegible]	[illegible]	[illegible]
Miscellaneous—			
Aluminum Goods Mfg.	[illegible]	[illegible]	[illegible]
Arkansas Gas	[illegible]	[illegible]	[illegible]
Arkansas Gas pfd.	[illegible]	[illegible]	[illegible]
Armstrong Cork	[illegible]	[illegible]	[illegible]
Blaw-Knox	[illegible]	[illegible]	[illegible]
D. L. Clark Candy	[illegible]	[illegible]	[illegible]
Hachmeister Lind	[illegible]	[illegible]	[illegible]
Independent Brg. pfd.	[illegible]	[illegible]	[illegible]
Joseph Horne	[illegible]	[illegible]	[illegible]
Joseph Horne pfd.	[illegible]	[illegible]	[illegible]
Liberty Dairy Products	[illegible]	[illegible]	[illegible]
Lone Star Gas	[illegible]	[illegible]	[illegible]
McKinney Mfg.	[illegible]	[illegible]	[illegible]
Mesta Machine	[illegible]	[illegible]	[illegible]
National Fireproofing pfd.	[illegible]	[illegible]	[illegible]
Phoenix Oil	[illegible]	[illegible]	[illegible]
Phoenix Oil pfd.	[illegible]	[illegible]	[illegible]
Pittsburgh Forgings	[illegible]	[illegible]	[illegible]
Pittsburgh Plate Glass	[illegible]	[illegible]	[illegible]
Pittsburgh Screw & Bolt	[illegible]	[illegible]	[illegible]
Plymouth Oil	[illegible]	[illegible]	[illegible]
Pruett-Schaffer Chemical	[illegible]	[illegible]	[illegible]
Shamrock Oil & Gas	[illegible]	[illegible]	[illegible]
Union Storage	[illegible]	[illegible]	[illegible]
United States Glass	[illegible]	[illegible]	[illegible]
Bonds—			
Shamrock Oil & Gas 6s	..	99	....

Sales on the Exchange.

	Shares.	Price.
Allegheny Steel	[illegible]	[illegible]
Aluminum Goods Mfg.	[illegible]	[illegible]
American Austin Car	[illegible]	[illegible]
Arkansas Gas	[illegible]	[illegible]
Arkansas Gas pfd.	[illegible]	[illegible]
Armstrong Cork	[illegible]	[illegible]
Blaw-Knox	[illegible]	[illegible]
Colonial Trust	[illegible]	[illegible]
Devonian Oil	[illegible]	[illegible]
Dixie Gas & Utilities pfd.	[illegible]	[illegible]
First National Bank at Pitt.	[illegible]	[illegible]
Koppers Gas & Coke pfd.	[illegible]	[illegible]
Leonard Oil	[illegible]	[illegible]
Liberty Dairy Products	[illegible]	[illegible]
Lone Star Gas	[illegible]	[illegible]
Mesta Machine	[illegible]	[illegible]
Peoples-Pittsburgh Trust	[illegible]	[illegible]
Phoenix Oil	[illegible]	[illegible]
Phoenix Oil pfd.	[illegible]	[illegible]
Pittsburgh Forgings	[illegible]	[illegible]
Pittsburgh Oil & Gas	[illegible]	[illegible]
Pittsburgh Plate Glass	[illegible]	[illegible]
Pittsburgh Screw & Bolt	[illegible]	[illegible]
Plymouth Oil	[illegible]	[illegible]
Pruett-Schaffer Chemical	[illegible]	[illegible]
Shamrock Oil & Gas	[illegible]	[illegible]
United States Glass	[illegible]	[illegible]
BONDS.		
Shamrock Oil & Gas 6s	$5000	99

UNLISTED STOCKS.

	Par.	Bid.	Ask.
	Shares.		Price.
Copperweld Steel	[illegible]	[illegible]	[illegible]
International Business Iron	[illegible]	[illegible]	[illegible]
Western Public Service	[illegible]	[illegible]	[illegible]

COTTON MARKET

LIVERPOOL, April 5.—Cotton—spot in fair demand; prices lower. American strict good middling, 9.70; good middling, 9.30; strict middling, 9.00; middling, 8.75; strict low middling, 8.50; low middling, 7.85; strict good ordinary, 7.20; good ordinary, 6.90. Sales, 5,000 bales, including 3,300 American. No receipts. Futures closed steady; May, 8.41; July, 8.45; October, 8.37; December, 8.38; January, 8.40; March, 8.45.

Money Market.

LONDON, April 5.—Bar silver, 19⅝d per ounce; money, 1½ per cent. Discount rate—short bills, 2 1-16@2⅛ per cent; three months, 2 9-16 per cent.

Rubber Market.

NEW YORK, April 5.—Rubber futures opened steady; May, 15.20; July, 15.60; September, 15.10. New contract: May, 15.20; July, 15.81; September, 16.18.

EVENING SUN-TELEGRAPH MARKETS

Speculation Returns

Latest Financial News

STOCK BUYING QUALITY NOW INFERIOR

Return of Speculation Seen in Increase in March Brokers' Loans

By MERRYLE STANLEY RUKEYSER.

(Copyright, 1930, Universal Service, Inc.)

NEW YORK, April 5.—Broadly speaking, the quality of stock buying since about the beginning of March has been inferior to that of the two previous months.

This deduction is suggested by the persistent rise during March in brokers' loans, marking an increase, according to the stock exchange compilation, of $488,713,987. The increase in loans made through members of the New York Federal Reserve Bank in the same period rose $331,000,000, and a further rise of $148,000,000 was reported this week. The significance of these figures may be grasped when it is pointed out that the increase since the beginning of March in security loans of New York banks has slightly more than offset the decrease in January and February.

Loan totals, of course, have not yet returned to a figure that is dangerous from a strictly credit standpoint. They merely reflect an increasing tendency to shift from the hands of conservative outright owners to more venturesome marginal holders. From a credit standpoint, brokers' loans are still at a safe level. According to the compilation of the Stock Exchange they are still $3,893,081,640 below the record break established last September before the panic.

SPECULATION SEEN

From a banking standpoint, the persistent rise in brokers' loans is significant chiefly in so far as it indicates that the deliberate easing policy of the Federal Reserve has been promoting speculation. So far the Federal Reserve Board has shown no apprehension over the situation. In the last official utterance, Roy A. Young, governor, called upon the business community, on the contrary, to show less hesitation. And yet the rise in brokers' loans helps to explain why this column took the position more than a fortnight ago that perhaps the easing program had run its full course, and that the next major change in Federal Reserve policy would perhaps be in the direction of putting on the screws again.

With its portfolio of acceptances abnormally large for this time of year and with its holdings of government securities heavy, the Federal Reserve is in good technical position to rebuke the market when and if it desires by temporarily shifting its open market policy, reducing its portfolio holdings, instead of tampering with the rediscount rate.

RATE DECLINE HELPS

If the observer focusses his attention on the immediately visible economic facts, it would be also possible to argue that stocks have gone up because business has been off. As a result of shrunken payrolls and reduced sales, the demand for currency has fallen off. That fact, plus gold imports, has helped to ease interest rates, and speculation in stocks has been promoted by a decline in money rates.

But the stock market bulls have been betting on business recovery, and the economic signposts still point to distinctly improved business in the second half of the year.

If such hopes are fulfilled the longer term outlook for the best grade of stocks would point to higher, rather than lower, prices before the end of the year. But the market participant should acquaint himself with the changing quality of stock ownership, and realize that the rise in brokers' loans may indicate greater vulnerability to intermediate reactions than the market showed in January and February. The other side of the argument is that the ratio between stock prices and brokers' loans is still distinctly a healthy one.

"STREET" SETS STYLES

The country looks to the stock exchange for fashions other than financial, according to one of New York's chief haberdashers, who says: "Today, whether he is aware of it or not, the well dressed American over the country at large, follows the lead of the fashion setting younger members of the New York Stock Exchange. And his particular 'type' doesn't matter at all. He wears what's fashionable — and, today, what Wall Street wears is fashion."

Walter Chrysler, the auto manufacturer, anticipates no prolonged downward readjustment in his industry.

"We do not anticipate any so-called 'cycle of depression' over the next five years," Mr. Chrysler points out, in Printer's Ink. "Estimates from reliable sources anticipate the production during the period of 26,000,000 automobiles, or an average of 5,200,000 vehicles per year. If these estimates are realized, and they are a reasonable and conservative expectancy, it will actually constitute an increase of 14 per cent from 1930-34 as against the period of 1925-29.

"Conceding that 1930 will show a decrease over 1929, it is still generally believed that 1930 will equal or surpass the production of any year previous to 1929."

Your best friend will tell you that the quickest way to find a maid, cook or other servants is to see the Sun-Telegraph Classified Ads.

WHITE HOUSE GANG

(Continued from Yesterday)

Disbandment of Gang Is Unpleasant for Boys

Theodore Roosevelt, when President of the United States, started the adventurous, rollicking, joyous career of the White House Gang by sending his youngest son, Quentin, to the Force Public School in Washington. Here the gang was recruited. The accredited members are Charles (Tuffy) Taft, "Brom" Seeley, Dick (Sailor) Chew, Edward (Slats) Stead, also called "Bedstead," Walker White, "T. R.," the most active member of the gang; Quentin, the leader, and Earle Looker, the author of this story.

Each day, after school, the gang went into a huddle to confound all rules of deportment in high places, mingle in the lives of presidents and policemen, win victories, taste honor, suffer punishments and engage in escapades which were swept along the wires to national publicity. Many exploits of the gang, however, either remain unknown or were known only to the President and Mrs. Roosevelt. Some there were securely hidden even from them.

CHAPTER XXVIII.

Q's logic was felt to be absolutely indisputable. Yet we continued to gaze on the letter with burning curiosity and on the money with covetousness. A motion to open up and read was overruled by Q.

"We'd better not," he declared, "because, then, we might come to know some things we ought not to know." And that sounded wise, too.

The amazing thing, perhaps, was our final decision. Having sworn utter secrecy, and feeling more than righteous — heroic even—we placed the sealed envelope, with whatever it contained, together with the perfectly negotiable ten-dollar bill, with its amazing possibilities for us all, into the grate of an open fireplace; Q placed a match to them with a hand that trembled a little, and we watched them speedily consume.

"Ashes to ashes," Q quoted solemnly, out of his amazing knowledge, "dust to dust. . . ."

Despite the apparent triviality of this incident, it represented, nevertheless, a conception of the highest standards of honor which the Gang had come to hold,—a conception, moreover, which had been arrived at slowly and laboriously, as the result of the splendid counsel of TR. A few months earlier the Gang would have delivered the message, and undoubtedly fattened on the proceeds of the transaction.

The form of the oath taken, specifically stipulated that the whole affair be kept from the President and Mrs. Roosevelt. That oath I have now broken. Some dire calamity may befall me therefor. But I have taken the risk simply because Q was the guiding spirit in the development of the incident, and the narration thereof furnishes concrete evidence of that small gentleman's fine sense of honor. And a full membership was on hand, that morning, thereby making the discussion the more violent, and Q's decision the more difficult. . . .

Record Ends

Here the actual record of the Gang abruptly ends. Quentin went away to Alexandria, to attend another school, and the realization of disbandment closed about us like a gray fog.

"Gosh!" I said. "What are we going to do now?"

Q looked at us with genuine understanding. He felt the poignancy of parting, swallowed hard, and finally said: "You all know the Pension Office—down at the end of F street? Well, all around that building, you remember, is a frieze-thing—guns and horses, and wagons, and soldiers, and sailors, marching. The best thing for us all to do, is just to try to keep on, like that—marching on for ever and ever—"

When the Roosevelts left Washington and the Tafts took over the ruling of its then-known earth, the Gang carried on. But, somehow, the old days of joyously riotous behavior had gone forever. For one thing, we were growing older, and, in some very important of its aspects, the Gang just naturally died when the small boy, in each of us, gave place to one of a larger, less spontaneous age and mould. But the story was by no means ended. As a matter of plain fact, it was no end at all, but a beginning, for Quentin and for us all.

The chronicle of the White House Gang covers but a short period in the boyhood of its members. A similar period, in the life of every child, is as crammed with a wealth of incident as important as our own. The scene—be it the White House or any other home in America—is, relatively, of little consequence. In this period, the training, in the school of the gang, is the preliminary to the sterner instruction of the school of life. Yet the school of the gang contains a highly concentrated experience; it moves rapidly forward—as in time of war—from the school of the soldier to the life of the squad, platoon and company.

Like Other Boys

Although greatly daring, greatly talented, greatly promising, Q, except for a few things, was in no way different from any other boy of similar age who is intelligently allowed to grow. Neither the President nor Mrs. Roosevelt saw the slightest harm in Q following the pursuits of a normal boy. There was no disturbance over his spoiling a pair of breeches, when entangled in a barbed-wire fence; there was no undue worry about his sobbing breath, when he played the "hare" in a paper-chase, and the "hounds" were hot on his trail; there was no outflaring of indignation when he was discovered with great welts upon his legs, where members of the Gang had snapped him with towels; there was no expressed astonishment when, at breakfast, in the sun of the south portico, he put an empty tumbler to his face and sucked in the air. Q's mother and father knew perfectly well that in all and from all these things Quentin was learning to be a real boy who, one day, would grow to be a real man.

There was never the slightest question as to the absolutely democratic philosophy of Theodore Roosevelt, or of his lifelong application of it to all his relations with his fellows, and there was never a President of the United States whose utterances were more straightforward, more sincere, more generally known and understood. One of the many details incidental to the understanding he engendered was the small yet important change he made from "The Executive Mansion" to the simpler and hence far more dignified "White House."

Quentin Angered

Q once expounded his father's ideas very tersely, and in words which could not have been other than a paraphrase of TR'S own. Accused, one day, of taking up with a boy who was "common," Q flushed with anger. "My father," said he, speaking with the utmost distinctness and vigor, "says that there are only four kinds of boys—good boys, bad boys, white boys and black boys. What, exactly, do you mean by 'common'?"

The President and Mrs. Roosevelt paid no attention to the bare fact of poverty or wealth; to conventional social position or the lack of it: what they did set value upon, were ideas and perspectives, and their mutual exchange. One may well ask: how came a small boy—a group of small boys—to know anything of all this? The answer is short, and almost absurdly simple: he saw it working — given full effect — every single day he was privilized, as Q's friend, to set foot in the White House.

There was surely little if anything in the escapades of the White House Gang to remind Mrs. Roosevelt of the mothers of its members. Yet she did remember; and, sometimes, a special White House messenger would appear at some boy's house, with flowers for his mother. This gesture, from one woman to another, seemed to us to be a very beautiful one—as in very truth, it was; and it was also a message, that their interests commonly met in their children. My own mother, I know, was deeply appreciative. . . .

Childhood Experience

Of all that has been written concerning the amazing record of Theodore Roosevelt, and of the wise, sympathetic and understanding help given him by Mrs. Roosevelt, nothing (to me) appears to be finer, more worthy of study and of emulation than their relationship to Q and the White House Gang. A particular phase of the intelligence with which the Gang was handled was, that whenever the personality of the President or Mrs. Roosevelt touched ours, the contact was as casual as that between old friends, as careful as that between new and eager ones.

As parents, this wonderfully understanding man and woman knew it to be an important part of their duty to acquaint themselves with the significance of childhood experience; to enter the province of its thought, to be cognizant of its present and forward looking complications; to be mindful of changes of mental pace. And they drew their children's friends within the sympathetic circle of their own fine lives. What affected Q and his welfare, affected the fellow-members of his Gang. So, accordingly, the President and Mrs. Roosevelt ordered their influence and attitude.

The world of grown men and women is complicated enough; yet it becomes much simpler, much happier, much more personally satisfactory when an attempt is made to follow again the way we once came, this time, however, with our own children, as they fight their way through. Mr. and Mrs. Roosevelt knew this and lived it, and their happiness was reflected upon us. They were two great souls—rather one—and Quentin, even at the early age of Gang fellowship, demonstrated that there had already been passed to him, in generous measure, many of the fine traits of his illustrious father and wonderful mother.

Quentin's Career Ends

No personal contact, with the President or Mrs. Roosevelt, could ever prove evanescent. The love borne them by the Gang, of which their boy was a member, is among those things that are destined not to die. Of this fact, I have been given recent and full demonstration. After the passing of 20 years, recent conversations with various members of the Gang left me quite shaken with emotion. Yet the writing of these records has given to the members of the White House Gang a great, and poignant, pleasure—we have been brought together again, even though Quentin be no longer with us. The debt we owe him, and his father and mother, is simply undischargeable. We knew that—dimly—even as children. We know it better—more fully—now.

Every slow advance we have made toward the happiness of a rational, purposeful, joyous life of accomplishment has come from just such men and women. Their greatness of spirit gave us standards at which to aim. Q succeeded in these attempts; at Groton, at Harvard. When he was but 20, during the World War, he became one of that courageous company of airmen, perhaps the last real order of chivalry the world may ever see, fighting eagerly, gayly, impetuously, in a righteous cause . . .

I hope perhaps that Q may have looked down over his cockpit upon an infantry officer in the mud at the same instant I was looking up at the gleam of the sun on the wings of a fighting ship, and wondering what knight was riding out to battle. Winging high up in the blue over the fighting lines, Q finally went out on his last patrol, to his rendezvous with death. Where he fell, on the field of honor at Chamery, is the simple inscription in French: "Lieut. Quentin Rooseve't, Escadrille 95. Tombe glorieusement, En combat aerien, Le 14 Juillet 1918, Pour le droit, Et la Liberte."

But his spirit goes "marching on for ever and ever" in our hearts.

(THE END)

COLUMBIA GAS SUBSIDIARY FORMED

Oil and Gas Properties Made Separate Company; Holders to Get New Shares

Directors of the Columbia Gas and Electric Corporation propose to segregate the oil and gasoline properties of the system from its public utility business and have adopted a plan of reorganization for the company.

The plan contemplates formation of a new corporation to be called the Columbia Oil and Gasoline Corporation.

The new Columbia Oil and Gasoline Corporation will issue to Columbia Gas and Electric its preferred and common stocks consisting of 2,350,000 common shares, 337,500 shares of 6 cumulative first preferred stock and an equal amount of similar second preferred stock all of no par value.

VOTING TRUST PLANNED

Entire issue of common stock is to be deposited under a voting trust agreement certificates for which will be distributed June 30 to holders of Columbia Gas and Electric common of record May 24 in the ratio of one share for each five shares of Columbia Gas and Electric common outstanding. The voting trust will continue for 10 years unless sooner terminated by voting trustees.

The preferred stocks of Columbia Oil and Gasoline Corporation will be placed in the treasury of Columbia Gas and Electric Corporation.

EARNING POWER

The cumulative annual dividend requirements of the two issues of preferred to be received by Columbia Gas and Electric Corporation equal the amount of the entire 1929 net earnings of the oil and gasoline subsidiaries, after giving effect to the terms of new contracts. On this basis, the corporation's statement says, it is obvious that until the average annual net earnings of the new company exceed the 1929 earning power of the properties, there will be no earnings available for dividends on its common stock.

Acquisition of the Consumers' Natural Gas Company was also announced by Columbia Gas and Electric directors.

New York Pig Iron Sales Show Decline

Sales of pig iron in the New York market have receded this week somewhat from the high level of last week, but are in fair volume. Lately around 1,000 tons of iron for spot shipment has appeared on the list of inquiries. Altogether there is around 3,500 tons wanted.

Bank Offerings Higher in March

NEW YORK, April 5.—Volume of new bond offerings in this market for March totaled $582,976,000 against 344,857,000 in February and $335,385,700 in March, 1929. This brought the aggregate for the initial quarter of 1930 to $1,552,681,000 as against $970,636,450 in the first quarter of 1929.

CURIOUS CREATURES

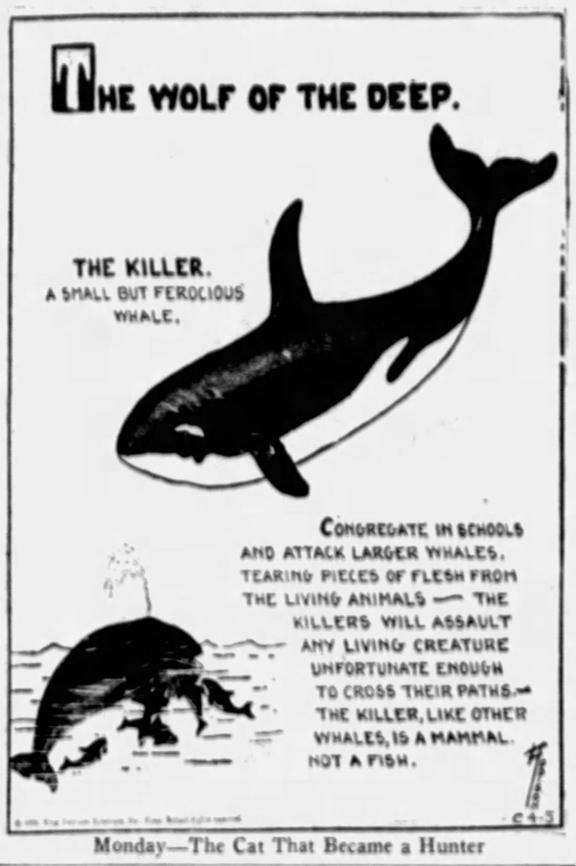
THE WOLF OF THE DEEP.
THE KILLER.
A SMALL BUT FEROCIOUS WHALE.
CONGREGATE IN SCHOOLS AND ATTACK LARGER WHALES, TEARING PIECES OF FLESH FROM THE LIVING ANIMALS — THE KILLERS WILL ASSAULT ANY LIVING CREATURE UNFORTUNATE ENOUGH TO CROSS THEIR PATHS.— THE KILLER, LIKE OTHER WHALES, IS A MAMMAL. NOT A FISH.
C4-5

Monday—The Cat That Became a Hunter

Trade Area Bank Favored by Young

WASHINGTON, April 5.—Many of difficulties now confronting rural districts in bank failures would have been avoided had trade area branch banking been permitted years ago, Governor Young of the Federal Reserve Board, told the House Banking and Currency Committee. He agreed with a member of the committee that the biggest argument in favor of branch banking was that the banks in a system would have to go to the assistance of any one of the members which were experiencing a run by depositors or any similar distressing condition. He added that there was less likelihood of a run on a bank in a branch system than on an independent unit bank.

He saw no serious situation which might develop and believed that the 12 Federal Reserve districts with the 25 branch districts comes as close as is practicable to limited trade areas.

SHEET STEEL DEMAND UP

CLEVELAND, April 5.—Sheet steel demand is picking up and the mills are stepping up production, independent producers in the Youngstown district now operating at the best rate attained this year, according to Daily Metal Trade. Prospects for additional car building in western shops have improved decidedly, and rail mill operations in the district are continuing close to capacity though no new rail tonnage has been placed.

Steel sales at Cleveland are small but sellers in the district expect a pickup in buying this month. Price concessions on certain products are heard from time to time and it is apparent that the market has not yet settled. Plate demand is spotty in the East, although heavy tonnage is in prospect. Pig iron business is less active, but a moderate movement continues.

New Columbia Oil Shares Open at 17

NEW YORK, April 5. — Voting trust certificates of the newly formed Columbia Oil and Gasoline Corporation were admitted to trading on the New York Produce Exchange today, and were active between 17 and 17½.

National Dairy Expanding Outlets

NEW YORK, April 5.—National Dairy Products Corporation continued its steady annual growth last year by increasing sales volume to $300,021,483 from $212,632,076 in 1928 with a corresponding gain in net profits to $21,576,176 from $16,010,169 in the preceding year. Completion of the recently arranged combination with Kraft-Phenix Cheese Corp. will add an additional $86,000,000 in annual sales volume and other acquisitions now pending will probably bring National Dairy's volume above $400,000,000 in 1930.

Sales volume of this size is larger than that of any other company in the food product field at present, and is exceeded by few companies selling directly to the public.

The plan behind National Dairy's great program of expansion which has been underway ever since the founding of the company in 1923, has been to build up a nation-wide chain of efficiently operated units selling milk and ice cream. Wide geographic coverage, of course, makes for stability of earning power, while the proper balancing of ice cream and milk distribution makes for the economical use of surplus production.

Forbes

Wheat Surplus Solution: Let Us Consume It

— By B. C. FORBES —

THE newer generation takes to the newer industries. Like President Hoover's sons, Owen D. Young's oldest is devoting himself to radio. Charles D. Young's achievement in developing a machine which printed a San Francisco newspaper page flashed across the continent by radio to General Electric's research laboratory lands him, at one bound, in the class of John Hays Hammond, Jr., the inventor son of a notable parent.

Young had another son, who also chose not to follow in the parental legal footsteps. He went West and joined a leading electric light and power company's working force. While still a mere youth, he tragically lost his life. Charles, who is around 30, is tied up with a branch of the Radio Corporation of America which delves into new things, affording abundant scope for research and inventive genius.

Perhaps it was the news of this latest triumph in the radio field which caused radio shares to jump to a new peak for the year yesterday morning. Apparently the science of radio is only in its infancy, with unimagined potentialities ahead.

WHAT to do with our surplus wheat is the most pressing agricultural problem facing the United States. Lee Marshall, president of the Continental Baking Corporation and one of the biggest buyers of wheat in the country, offers this novel solution—novel in that no one else has urged it:

"Consume it."

If we consumed our surplus, about 120,000,000 bushels, we would still be eating less than half as much bread as most Europeans and less than half, also, of Canada's per capita consumption. Although we raise the most wheat, we eat the least bread.

Marshall, when asked if he could offer any suggestion concerning the plight this country finds itself in, made the following statement for readers of this column:

"The present unfortunate and unsound wheat situation in this country is traceable directly to the war. Everybody was then taught to say less bread and the farmers were exhorted to put more acreage in wheat. This may have been necessary as a wartime measure, but the country has never recovered from the evil results of it. It is up to the government to undo what it then brought about. There is no hope for practical farm relief unless we consume more wheat.

"Consumption of wheat in the United States today is one bushel per capita less than it was prior to the war. A return to pre-war consumption would exactly take care of the wheat surplus, which is about 120,000,000 bushels over and above our exports. The only way to solve the problem is to consume what we grow or grow what we can consume.

"There is no use trying to 'dump' our surplus wheat abroad, since wheat surplus is literally a world-wide condition. Most European countries in normal years produce a surplus. They are erecting tariff barriers against imports of wheat. Germany today is conducting an 'eat more bread' campaign, actively supported by the government, to solve its own surplus problem. The League of Nations, recognizing that whea' surplus is an international problem, is trying to work out a solution.

"But we will have to help ourselves. The government cannot solve our problem by supporting the Chicago wheat market—all that we could do would be to fill the government's pockets with wheat. If the country continues to produce a surplus, we shall finally either have to 'dump' it, if we can, or destroy it—the cost coming out of the taxpayers' pocket.

If the Farm Board, the Department of Agriculture or any other governmental agency would simply try to undo what the government did during the war the problem would be solved. The government induced the country to consume less bread and the farmers to grow more breadstuffs. By aggressive government organization now, the reverse could be brought about and the solution would be automatic.

"What the country needs is a true appraisal of the value of bread as a food. A great deal of harm has been done by food faddists. The work of the Food Research Institute at Leland Stanford University and of the Department of Agriculture has made the real facts available to the Government. The country as a whole should be informed of them."

GO WHERE you will in Wall Street at the moment, you are urged to buy this, that or the next stock. The popular notion—conviction, even — is that quite a brisk advance is on the way.

Financial highest-ups figure that if stocks are forced considerably higher, there will be a sharp reaction. They contend that conditions do not warrant fireworks.

(Copyright, 1930, by B. C. Forbes).

SCHOOL GIVES PLAY ON VIRGIL

In commemoration of the two thousandth birthday of Virgil, the Braddock High School yesterday celebrated by presenting a play, "In Honor of Virgil." The program produced by the Lincoln Literary Society of the school, was in charge of Miss Katherine Kirk, Miss Ruth Stewart and Miss Ella Snodgrass, members of the school faculty.

Members of the cast were: Rita Weiss as "Dorothy the High School Girl;" Irene Palko, "Her Sister Ruth;" Gertrude Malcheski, "Cumaean Sibyl;" Gladys Haglund, "Camilla, Queen of Volscians;" Fern Gilkey, as "Creusa;" Josephine Louden as "Dido, Queen of Carthage;" Anna Pampriks as "Dido's Sister, Anona;" Belle Kaufman as "Lavinia;" Marie Elias as "Pharmacentria" and Ethel Edstrom as "Amarlylis," and Teressa Hudesak as "Amata, Mother of Lavinia."

Frigidaire Corp. Production Higher

All first quarter production records were broken by Frigidaire Corporation during the first three months of 1930, according to E. G. Biechler, president and general manager. More men are being employed than ever before at this time of the year, he stated.

"This increase in employment took place after the installation of a large amount of labor saving machinery, which in itself was counted upon to take care of a normal increase in business without additions to the personnel during the first quarter," he said.

The company expects to again break all records in 1930.

Steel Ingot Output Shows Slight Gain

WASHINGTON, April 5.—Steel ingot output of the country last week, as estimated by the Census Bureau, showed a slight gain over the rate disclosed by recent previous weekly returns. Figures which follow give the percentage of capacity of all plants utilized for the week and comparable periods: Week ending March 29, 76 per cent; preceding week, 73 per cent; same week last year, 96 per cent.

DIED

AMSLER—Suddenly, at Washington, D. C., on Friday afternoon, April 4, 1930, at 5 o'clock, JACOB AMSLER, husband of the late Catherine Amsler, in his 85th year. Services at the chapel of T. D. Turner, 815 Penn avenue, Wilkinsburg, Tuesday afternoon, April 8, at 2 o'clock. Friends are invited.

HOUGH—On Saturday, April 5, 1930, at 5:30 a. m., JOSEPH F. HOUGH, husband of Laura Williams Hough, aged 71 years, father of Mrs. Miriam Kreach, Rhea, William D., John L., Richard C. and Joseph F. Hough. Services at the residence of his son, Richard C. Hough, 2900 Brentwood avenue, Brentwood, via Carrick car to Parkway avenue. Friends and members of Carnegie Lodge, F. & A. M., are invited. Interment in Uniondale Cemetery, Division No. 2. Notice of time of funeral later.

KEILLY—On Friday, April 4, 1930, at 6:30 p. m., EDNA KEILLY, beloved daughter of Sophia Keilly, in her 22nd year. Funeral from the Ralph Schugart chapel on Sunday, April 6, 1930, at 2 p. m. Please omit flowers.

KORNBAUER—On Saturday, April 5, 1930, at 1 a. m., JOHN KORNBAUER, husband of Margaret Coen Kornbauer, aged 32 years, father of John and Miss Naomi Kornbauer, brother of Mrs. Katherine Sax, Mrs. Emma Auens and Mrs. Minnie Smith. Funeral Tuesday at 8 a. m., from his late residence, 2511 Larkins way, South Side, Pittsburgh. High mass of requiem at 9 a. m., in Holy Cross Church. Friends of the family and members of the Fraternal Order of Pittsburgh Police and Holy Name Society are invited.

Building Trade Faces Period Of Activity

NEW YORK, April 5.—Heavy construction and engineering building operations in the United States face a period of undiminished activity, to judge from the large volume of projects that reached the proposed stage during the past week, the Construction Daily reports. Educational and unclassified work accounted for 66 per cent of the value of all jobs, which totaled $136,448,000, comparing with $53,823,000 in the previous week and $132,500,000 in the similar week last year.

Aggregating $466,045,00, proposed heavy construction projects announced throughout the country during March exceeded in value both January and February and revealed a steady rate of high activity in public work and industrial structures.

STEEL LEADER SEES NEW CYCLE

Myron C. Taylor Forecasts Another Great Push Ahead In Industrial Development

NEW YORK, April 5. — Tracing the development of the nation from a primarily agricultural state in its beginning, Myron C. Taylor, chairman of the finance committee of the United States Steel Corporation, in a talk at the Commodore Hotel on the occasion of the Cornell Alumni roll call, forecast higher standards of living and further development of the industrial life of the nation.

"We are on the threshold of another great cycle," Mr. Taylor said, "from which, due to the inventive genius of our people, their natural progressiveness, and their willingness to labor, will come developments that will heighten productive possibilities, effecting economies in the cost of commodities and affording to an ever widening circle the fullest enjoyment of these opportunities.

MORE LEISURE

"As a consequence of these great changes man will find more free time at an earlier period in life and the question naturally will arise, how shall he spend that time to his own advantage as well as to the advantage of those with whom he is associated? Our great laboratories and scientists, and the younger group of men who are making research their chief effort, will reveal, at the moment when Providence so ordains, still more marvelous things than any heretofore within man's grasp, and endless opportunities for his further cultivation and enjoyment of life will thus be opened. All the more reason exists, therefore, for preparation to fit him to enjoy the newfound freedom that assuredly awaits him.

CULTURAL FACTORS

"The cultural side of man must in this new cycle be given prominent attention, that in his hours of freedom from the practical affairs of life he may have a forum in which to indulge his mind and soul in ways uplifting and exalting.

"To prepare for this new cycle, it is the duty of all institutions of learning so to expand their facilities that they may offer in the best possible form a general knowledge of the arts and sciences, thereby awakening in the youthful mind a definite interest which will provide a key to open the doors of the mind to that illimitable treasure-house wherein lie life's greatest treasures.

AIDS TO STABILITY

"If education is to accomplish anything, it must build character, inculcate and strengthen sound ideas through a true power of analysis, and an ability thoroughly to examine facts. It should teach men greater self-respect. It should impose and exalt man's humanity to man. These and other influences which follow from it should help to maintain the stability of the community, preserving and defending it against false prophets and extremists.

"In the cycle through which we have been passing we have perhaps had our minds too closely concentrated upon material things. It becomes our duty now to lift our eyes to the hills, that we may be given strength to cultivate the artistic, the more perfect and the more soulful and eternal things of life."

Give Fashion Review At Kaufmann Center

The sewing classes of Irene Kaufmann Settlement will present a fashion review this afternoon and tomorrow evening in the Theresa L. Kaufmann auditorium. In charge will be Neva C. Laughlin, Ella Wertheimer, Ruth Grafman and Blanche Zwieg.

Dividend Notices

PITTSBURGH STEEL COMPANY
Pittsburgh, Pa., March 31, 1930.

The Board of Directors have this date declared a cash dividend of One Dollar and twenty-five Cents ($1.25) per share on the Preferred Stock of the Company, payable June 1st, 1930, to stockholders of record at the close of business May 10th, 1930.

W. C. REITZ, Treasurer.

AMERICAN WATER WORKS AND ELECTRIC COMPANY
INCORPORATED
(of Delaware)

NOTICE OF DIVIDEND

A quarterly dividend of twenty-five cents (25¢) a share, payable in cash, on the common stock of the Company, has been declared payable May 15, 1930, to common stockholders of record at the close of business on April 25, 1930.

W. K. DUNBAR, *Secretary.*

The West Penn Electric Company

NOTICE OF DIVIDENDS

The Board of Directors has declared the regular quarterly dividends of one and three-quarters per cent. (1¾%) upon the 7% Cumulative Preferred Stock, and of one and one-half per cent. (1½%) upon the 6% Cumulative Preferred Stock of The West Penn Electric Company, for the quarter ending May 15, 1930, both payable on May 15, 1930, to stockholders of record at the close of business on April 19, 1930.

G. E. MUSSER, *Secretary.*

SCHOOL SWIM STARS IN TECH RELAYS TODAY

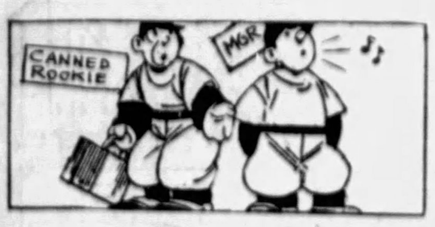

SUN-TELEGRAPH SPORTS

BEST IN PITTSBURGH — SATURDAY, APRIL 5, 1930 — THIRTEEN

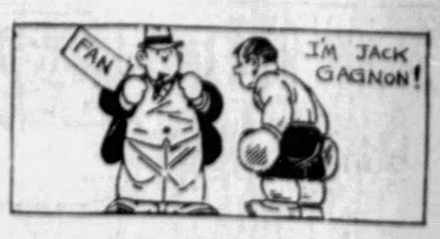

PETTY ON MOUND TODAY

SPORT COMMENT
by JAMES J. LONG

Grantham Big Asset. Brightens Buc Outlook. Elder May Join Cubs.

Still Soft for Carnera. O'Doul on Batting. Grimes Likely to Sign.

PIRATE SECOND-SACKER IS REAL STAR

ONE bright ray that pierces the gloom of the Pirates' spring misfortune is the fact that George Grantham is still in one piece and speeding along toward top form for the start of the pennant race a week from next Tuesday. Grantham's work has been a big feature of many of the practice games, and the indications that he has fully recovered from the effects of last year's severe injuries and will be as good as new when the 1930 fight begins form one of the most encouraging items in the general Buccaneer prospect.

George Grantham

Don't overlook this sterling pastimer when you're summing up the Pittsburgh face cards. He means much to the Rovers at all times, a whole lot more than he is generally given credit for meaning. He would mean a great deal to any club in the country, for that matter. It isn't often that you hear him mentioned when the topliners of the game are being discussed, but as a matter of fact he is one of the most valuable players that ever stood on spikes. George may not be so flashily aggressive as some others, nor so full of competitive spirit as to hold the same attention, but when there are big things to be done he is rarely found wanting.

HITTING power, speed, judgment and daring on the bases, defensive skill, a throwing arm, versatility and a will to do anything to win a ball game—Grantham has them all. Measured up as an all-around ball player, he ranks abreast of the best. He has batted above .300 in six consecutive years, has played first, second and third bases and also in the outfield in his five seasons as a Pirate, and in a general sense has been one of the biggest assets of the Pittsburgh club.

Though valuable at every stage of a pennant chase, Grantham is of particular worth to his team in the early part of a campaign. He is one of the greatest spring hitters in baseball and no club can boast an individual factor that is of greater aid in sending it off to a successful start. That's why the present good form of the versatile George, now returned to second base and willing, as usual, to play wherever he is needed, makes the Pirate outlook so much brighter than it would be otherwise. The prospect of a normal spring and a normal season for Grantham is one of the biggest items favoring the Pirate cause.

ANOTHER star athlete of the collegiate field is to go in for big league baseball, according to reports. Jack Elder, track and gridiron luminary of Notre Dame, possesses a lot of diamond ability, too, and is said to be in line for a tryout in the majors.

Jack Elder

Elder was a pitcher in high school and college, but it is with the idea of converting him into an outfielder on account of his speed that some big league agents are reported to be on his trail. If he decides to make the attempt it is thought that he will land with one of the Chicago clubs, the Cubs having the inside track.

PERHAPS it was only part of the smoke-up, to make it appear that the best man available was being sought, but there was some delay in making known the identity of Primo Carnera's opponent in the giant's first bout on the Pacific coast and his fourteenth in the United States, which is to be perpetrated next Tuesday night in Los Angeles. The Olympic promoters have finally announced that Carnera will be faced by Neal Clisby, California Negro. That doesn't spell much danger for Primo. George Godfrey knocked out Clisby in the seventh round of a bout in Los Angeles on July 5, 1927. Godfrey wasn't straining himself at the time, and Clisby hasn't done anything since to indicate that he has improved. Primo is to get a $10,000 guarantee, with the privilege of 50 per cent of the house, which is expected to gross almost $40,000. More awaits him in Oakland and San Francisco. The birthrate is as high on the coast as elsewhere.

NOT only does Johnny Mostil appear to have cinched the center field job in the Giant lineup for the start of the season, but Manager John McGraw has selected him as lead-off man in the batting order. Mostil will be followed by Leach or Reese, left field; Lindstrom, third base; Terry, first base; Ott, right field; Jackson, shortstop; Marshall, second base, and then the catcher and pitcher.

"Though Terry does not drive in as many runs as Ott," said McGraw, in explaining the naming of Bill for the clean-up position, "he gets on the bases often and it's a fine thing to have a hitter like Ott trailing him to bat him around with a long hit. If the pitchers walk Ott as frequently as they did last year, and Jackson doesn't hit as well as I think he will, I can always move Hogan or O'Farrell up to the position directly behind Ott and thus get the needed punch there.

LEFTY O'DOUL says his capture of the National League batting championship last year represented much deep thinking as well as a lot of successful swinging. "I changed my style for every pitcher and figured out how every club was working on me," Lefty disclosed to Gordon MacKay.

Lefty O'Doul

"You know, every ball club has skull practice in the mornings. The hitters to be faced later in the day are gone over, and there is a general discussion as to what each opponent likes and doesn't like. So they decide to pitch to me a certain way. All right. Notice me and you'll see that I don't get all worried or worked up about the first couple of pitches.

"IF I DISCOVER that they're going to pitch low and outside to me, I change my style. If they start throwing them high, I straighten up to meet them. I have an advantage over most hitters, and that is that I once was a pitcher myself. Therefore I know what a pitcher is likely to come through with when he has me in a certain position. For instance, I stand up there and say to myself, 'Got two and one on O'Doul; what would I throw him now?' Then I'm set for the stuff that I'd use myself in the same situation if I were pitching, and in most instances that is exactly what the pitcher throws to me.

"THE secret of hitting as I have found it is that you must get the body swing. The guy who hits while pulling in his stomach is overboard. He'll never be a hitter as long as he lives, because he won't be able to get any strength into his swing. The dope that Al Simmons hits with his foot in the bucket is all wrong. He merely steps back. He's always able to swing that old hip around and get all of his power into his cut. That's the reason why he's a great hitter. He gets his swing and his foot doesn't enter into it at all.

"Many a night last year I thought about my hitting. I wouldn't go to sleep for a long time, just thinking, especially when I felt that I was in a slump. I'd go over in my mind what I had done each time at bat. Had I pulled in my stomach? Did I have my hip swinging properly? Was I timing the ball right? Was I choking my bat and

(Continued on Page Fourteen.)

220 NATATORS SLATED TO COMPETE

By JESS CARVER

Some 220 sturdy young high schoolers will emulate as many fish this afternoon, competing in the first annual Carnegie Tech Interscholastic Aquatic Relay meet, which will be splashed off in the Tartan gym beginning at 3 o'clock.

Henry Blum

These 220, representing 19 different schools and split up into 26 different relay teams, senior and junior, pay right noble tribute to the popularity with which Tech's swim meet has meet on this, its birth.

There are eight events in all on the program, four for senior high teams and four for juniors. A breast stroke, back stroke and free style relay of 200 yards each, and a medley event of 150 yards is offered for the seniors, the same, only over 100 and 75 yard courses, being listed for the juniors.

The meet will be in charge of Coach Allen Risedorph, with Henry Blum serving in the capacity of referee. The portly Henry will also keep any given dozen spectators from being splashed when ever he stands in front of 'em.

SCRIMMAGE TODAY

Munhall, Schenley, Baxter, Langley, Gladstone Fifth, Latimer, Westinghouse, Herron Hill, Taylor Allerdice, South, South Hills, Butler, Coraopolis, Carrick, Tarentum, Wilkinsburg, Peabdoy and Clairton have teams entered.

In the event you want to see some blood spilled, take a run out to Carnegie Tech's Bowl this mawnin' and if Bob Waddell will let you in, you'll see the Tartans put on a bit of a scrimmage.

Today's workout is slated to begin at 10 o'clock, and the boys will be given a bit of rough work about eleven, or thereabouts.

HOLAHAN RE-SIGNED

A contract covering his third year as graduate manager of athletics at Duquesne University was signed yesterday by John D. Holahan, according to an announcement by the Athletic Council. The contract takes effect July 1 when Manager Holahan's present one expires and will extend to July, 1, 1931.

Previous to being named as graduate manager, Holahan was student manager for four years. Much of the progress made by the Duquesne University in athletics in late years has been due to the efforts of Holahan. One of his more recent innovations was the inauguration of night football last autumn.

The Tipoff

Doc Carlson, of Pitt, and Chick Davies, of Duquesne, mostly celebrated as basketball coaches, rode the same freight car in Chicago Friday night, where they are attending the annual confab of the basketball coaches at the Hotel Windemere.

With his appendix out, and his physical well being greatly benefited, Murray Armentrout will be more of an asset than ever to Tech's football team next fall. He'll go under the knife as soon as school closes.

Lou Marvis, a truly great tackle while at Pitt, now engaged in business in Lock Haven, was a visitor in town Thursday. Great how we get around, isn't it?

Before the basketball coaches can legislate against alleged stalling, it would appear that they must define the act. A showdown is needed.

Did you know that the only guy who'd dare tackle George McLaren in practice when George was smashing things up as a fullback at Pitt was Red Morrow, and that Red took plenty of punishment from the powerful fullback?

Buddy Overend tried his hand at raising chickens once upon a time, and if you can get him to tell about it, you'll split all your ribs laughing.

Ide Carlson received a letter from Andy Hasting this week which was written and mailed from France in 1918.

Ralph Hogan, Tech's basketball coach, ran against Ray Conger during high school days and was able to give the new famous miler all the competition he wanted.

Nick Altrock Says:

COMING NORTH, April 5.—There is nothing new under the sun. Remember Achilles, the famous Greek that was invulnerable everywhere except his heel and then he went out and got bowled over on a banana skin or something? Well, it's like old times today. The Cubs looked all set for the 1930 pennant as soon as they bought Hack Wilson some smoked glasses, but they forgot Rogers Hornsby's sore heel. It's a tough break for the Cubs. With Hornsby out, there are plenty of heels in Chicago, but none of them can play second base.

Nick Altrock

Well, I see the hockey world series all over, but I bet there'll still be ice in Boston by the time we play there next month.

(Copyright, 1930, by Christy Walsh Syn.)

Believe It Or Not

(On request, sent with stamped addressed envelope, Robert L. Ripley will send proofs and details of anything depicted by him in these cartoons.)

By RIPLEY

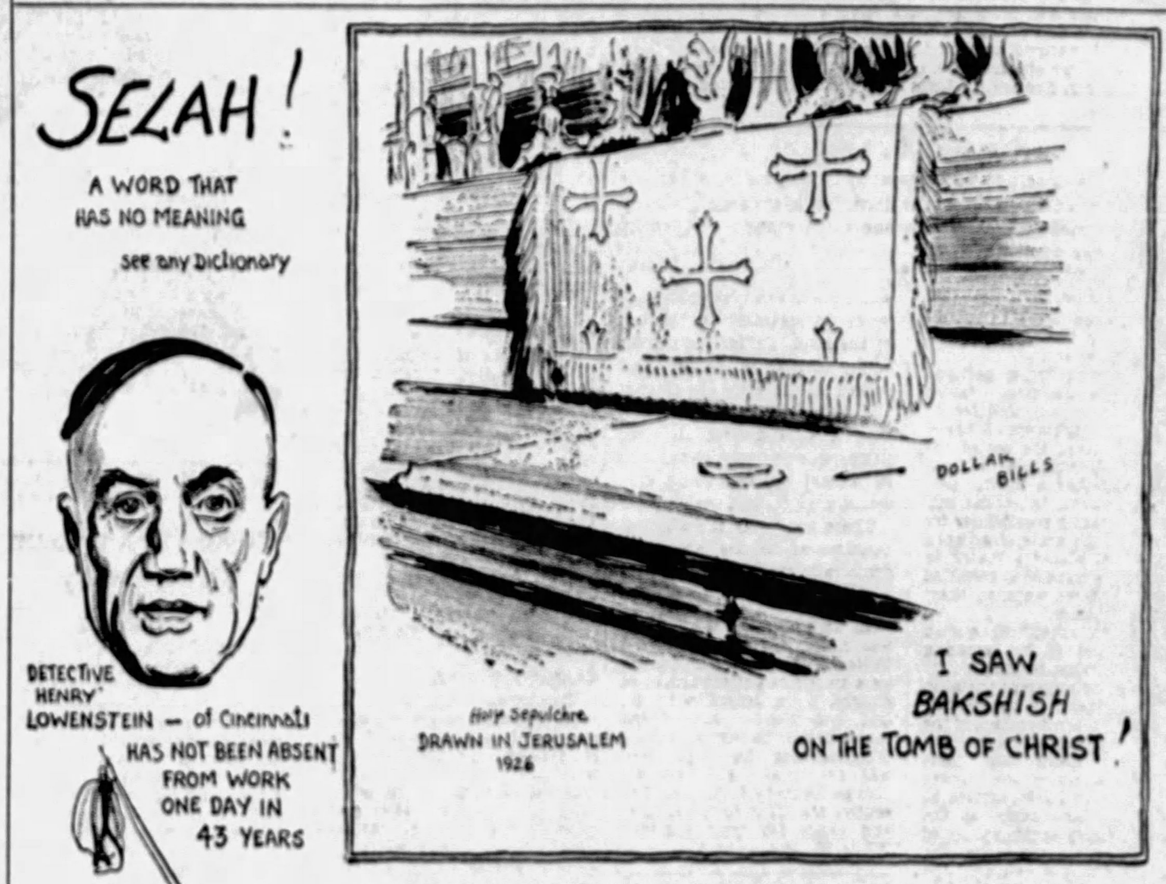
SELAH!
A WORD THAT HAS NO MEANING
see any Dictionary
DETECTIVE HENRY LOWENSTEIN — of Cincinnati HAS NOT BEEN ABSENT FROM WORK ONE DAY IN 43 YEARS
Holy Sepulchre DRAWN IN JERUSALEM 1926
I SAW BAKSHISH ON THE TOMB OF CHRIST!
THE FOLLOWING SENTENCE CONTAINS EVERY LETTER OF THE ALPHABET
"A QUICK MOVEMENT OF THE ENEMY WOULD HAVE JEOPARDIZED SIX GUNBOATS."
DOLLAR BILLS
ROBERT WADELL WON 2 RACES THE SAME AFTERNOON
(neither was a sprint race)
A TEA KETTLE IS A POST OFFICE IN LABRADOR
© 1930, King Features Syndicate, Inc., Great Britain rights reserved
Washington Park Chicago.

EXPLANATIONS OF RIPLEY'S CARTOONS OF YESTERDAY: FRITZ BABEL SPENT 60 YEARS IN BED—Fritz Babel, an eccentric inhabitant of Munich, Bavaria, was obsessed with a mortal fear of fresh air. He dreaded a draft so intensely that he never left his bed for 60 years. He died recently with apoplexy caused by the sudden sight of an open window in his room.

TOMORROW—THE SWEETEST STORY EVER TOLD.

ENS PROVOKED AS BUCS LOSE IN TENTH

By CHARLES J. DOYLE,
Staff Correspondent.

HOUSTON, Tex., April 5.—The lethargic play of the Pirates will have to come to an end today or Manager Jewel Ens is likely to read the riot act to some of his players. While it is true that a patched-up lineup lost yesterday's game to Houston in 10 innings, the Pirate boss was somewhat provoked, as he should have been. The game came to an end in the tenth when Fred Brickell failed to catch a line drive when the put-out would have ended the contest in favor of the Pittsburghers. The Buffaloes' victory carried a score of 6 to 5.

Brickell is suffering with a bad ankle, but the ball that closed yesterday's contest in the interest of Joe Schultz hustlers was in Fred's grip up near his head and was not a very hard chance, all things considered. Fred missed the drive and the tying and winning markers went over with two out.

The general play of the big leaguers lacked pepper, although there were bright spots in the game. Gus Suhr, who won the battle of the previous afternoon with two homers, came through with a two-out double in the tenth to give the Pirates the tally that should have decided the contest in

(Continued on Page Fifteen.)

Nosed Out

YESTERDAY'S SCORE

PITTSBURGH.	AB.	R.	H.	P.	A.	E.
Brickell, mf.	5	0	1	3	0	0
Grantham, 2b	5	0	1	2	3	0
Cuy, rf.	4	1	1	1	0	0
Clarke, 1b.	4	1	1	11	1	0
Suhr, 1b.	1	1	1	1	0	0
Comorosky, lf.	4	1	1	2	0	0
Engle, ss.	4	1	1	1	3	0
Hargreaves, c.	4	0	0	4	0	0
Kremer, p.	3	0	0	0	2	0
Swetonic, p.	1	0	0	0	0	0
Totals	41	5	7	*29	12	0

HOUSTON.	AB.	R.	H.	P.	A.	E.
Herk, 2b.	5	1	0	1	4	0
Williamson, lf.	4	1	1	1	0	0
Hazel, ss.	4	0	0	2	3	0
Haine, mf-2b.	4	0	1	2	1	0
Ferrell, 1b.	4	1	1	11	0	0
Kaufmann, rf.	4	0	1	1	0	0
Binder, 2b.	4	0	0	2	3	0
Hall, mf.	4	0	0	1	0	0
Morrow, c.	4	1	1	4	0	0
Rose, p.	1	0	0	0	1	0
Littlejohn, p.	1	0	0	0	0	0
Totals	37	4	5	30	11	0

*Two out when winning run scored.

Pittsburgh	0	0	0	0	0	1	0	0	0—1
Houston	0	0	0	0	0	0	1	0	0—1

Earned runs—Pittsburgh 1, Houston 1. Two-base hit—Suhr. Three-base hit—Hall. Home runs—Kremer. Double plays—Engle to Grantham to Suhr; Kaufmann to Ferrell. Base on balls—Off Rose 7 (Brickell, Grantham, Clarke, Comorosky 2, Engle, Suhr); off Littlejohn 2 (Clarke, Comorosky); off Kremer 2 (Haine, Binder); off Swetonic 2 (Morrow, 2). Hits—Off Kremer, 4 hits and 4 runs in 6 innings; off Swetonic, 5 hits and 3 runs in 3 2-3 innings; off Rose, 10 hits and 4 runs in 7 2-3 innings; off Littlejohn, 2 hits and 1 run in 2 1-3 innings. First base on errors—Pittsburgh 3, Houston 2. Sacrifice hit—Rose. Left on bases—Pittsburgh 17, Houston 8. Struck out—By Rose 6, Cuy 3, Suhr, Clarke, Grantham, by Littlejohn 1 (Hargreaves, Grantham, Cuy); by Kremer 3 (Binder 2, Rose); by Swetonic 1 (Littlejohn). Winning pitcher—Littlejohn. Losing pitcher—Swetonic. Time of game—2:10. Umpires—Dunlavick and Davis.

ATHENS QUINT MAY REPEAT

YESTERDAY'S SCORES.

Athens, Tex., 31; Wheatland, Wyo., 14.
St. John's, Delafield, Wis., 29; Branchton, Ga., 26.
Jena, La., 30; New Brunswick, N.J., 23.
Cornish, Ky., 20; Savannah, Ga., 14.

CONSOLATION.

Roanoke, Va., 30; Lastin, N. D., 21.
Baylor Academy, Chattanooga, Tenn., 24; South High, Minneapolis, Minn., 19.
Chelsea, Mass., 26; Mt. Carmel, Chicago, 24.
Catholic Central, Fort Wayne, Ind., 39; Burlington, Vt., 13.

CHICAGO, April 5.—(AP.)—Three teams from 'way down in Dixie and a flock of fighting cadets were still heads up and charging toward hardwood fame today, as the tussle for the national prep basketball championship swirled into its final stages.

Heading the procession as probable winners were the big Athens, Tex., Hornets, who have a big chance of establishing a prep basketball record by capturing the title for the second straight year. Blocking their path in the semi-finals were the surprising Cadets from St. John's Military Academy, of Delafield, Wis. Fighting for final position in the upper bracket were two fighting teams from Corinth, Ky., and Jena, La.

Athens galloped into the semi-final round last night with the same unstoppable play that has characterized its machine in the past two seasons of national tournament play, in which it has won nine straight games. The champions seemed to toy with the big five from Wheatland, Wyo. They piled up a 27-to-5 margin at the three-quarter mark and then loafed along and finished it with a 31-to-14 victory.

K. of C. Bowling Meet on Tonight

The fourth annual Knights of Columbus bowling tournament gets under way today on the Bellevue Council alleys. S. J. Turocy is in charge of the tournament, which is scheduled to run eight days.

COLLEGE LACROSSE

Cornell ..... 2—Princeton 2

Sports Events Carded for Today

BASEBALL

Pirates vs. Houston at Houston, Tex.
New York (A.) vs. Dallas (T. L.) at Dallas, Tex.
Brooklyn (N.) vs. Macon (S. Al.) at Macon, Ga.
Philadelphia (N.) vs. Philadelphia (A.) at Philadelphia.
Chicago (N.) vs. Hollywood (P. C. L.) at Los Angeles.
Cincinnati (N.) vs. Nashville (S. A.) at Nashville, Tenn.
Boston (N.) vs. Chattanooga (S. A.) at Chattanooga.
Detroit (A.) vs. Atlanta (S. A.) at Atlanta, Ga.
Boston (A.) vs. Indianapolis (A. A.) at Indianapolis, Ind.
Chicago (A.) vs. Little Rock (S. A.) at Little Rock, Ark.
New York (N.) vs. New Orleans (S. A.) at New Orleans.
St. Louis (A.) vs. Kansas City (A.A.) at Kansas City.
St. Louis (N.) vs. Rochester (I. L.) at Bradenton, Fla.
Homestead Grays at San Antonio, Tex.

POLO

Shady Side Academy vs. One Hundred and Seventh Field Artillery at Host Armory, evening.

HANDBALL

A. M. A. junior championship singles final at Keystone A. C., 7:30 p. m.

SQUASH RACQUETS

City invitation doubles tournament at Keystone A. C., afternoon.

BOWLING

Fourth Annual Knights of Columbus duckpin tournament at Bellevue Council alleys.

BASKETBALL

Eastern Pennsylvania Independent tournament at Monongahela High School.
Final of National Interscholastic tournament at Chicago.

SWIMMING

National A. A. U. senior championships at Lake Shore Country Club, Chicago.
Carnegie Tech interscholastic meet at Carnegie Tech.

BOXING

Dominic Petrone, vs. Vincent Sanchez, 10 rounds, New York.
Freddie Huber vs. Artie DeLuca and Sammy Farber vs. Charley Von Readen, 6 rounds each, Brooklyn, N. Y.

HORSE RACING

Opening of 15-day meeting at Tanforan (Cal.) Race Track.
Spring meeting at Bowie Track.

Gar Wood May Try For Record Monday

MIAMI, Fla., April 5.—(AP.)—Gar Wood, speedboat racer and designer, has laid plans for a test run today of his Miss America VIII, with which he hopes to set up a world's record of 100 miles an hour. In event the boat is in shape, a record run probably will be made Monday or Tuesday.

PIRATE YANS WIN, 3-2

HARLINGEN, Tex., April 5.—Paul Waner led the Pittsburgh Yanigans to victory yesterday, over an all-star team picked from the Des Moines, Wichita, Omaha and Denver Western League clubs, which are training in the lower Rio Grande valley, 3 to 2.

Waner broke a tie score with a single in the seventh, after Frazier had singled and stolen second.

The All-Stars outhit Pittsburgh 9 to 6. They clustered four solid smacks off Brame in the fifth for their two runs. Skube, second-baseman, was forced to retire when he sprang a charley-horse. Yesterday's score:

Pittsburgh.	AB.	R.	H.	P.	A.	E.	All Stars	AB.	R.	H.	P.	A.	E.
Frazier, ss	3	1	2	0	1	1	Jensen, rf	3	1	1	2	0	0
Rankey, 2b	4	1	1	2	3	0	Parker, lf	4	0	1	1	0	0
P. Waner, rf	4	0	1	1	0	0	O'Connell, 1b	4	0	1	11	1	0
Monell, lf	4	0	0	2	0	0	Vitero, 3b	3	0	0	1	2	0
Finigan, lf-2	1	0	0	0	0	0	Van Camp, rf	4	0	0	1	0	0
Boot, c	4	0	1	5	0	0	Metz, c	3	0	0	4	0	0
Skube, 3b	3	1	1	1	2	0	Nelson, ss	3	0	0	1	3	0
Sanders, 1b	3	0	0	9	0	0	Meaux, c	1	0	0	1	0	0
O'Neil, lf	3	0	0	1	0	0	Lingle, 2b	3	0	0	1	2	0
Brame, p	3	0	0	0	1	0	Cain, p	1	0	0	0	1	0
Erickson, p	1	0	0	0	0	0	†B. Nelson	1	0	0	0	0	0
							Arvin, p	1	0	0	0	0	0
Totals	33	3	6	27	7	1	Totals	32	2	3	27	9	0

*Batted for Cain in sixth.

Pittsburgh	0	0	0	1	0	0	1	0	0—3
All Stars	0	0	0	0	0	2	0	0	0—2

Home—Frazier, Rankey, Boot, Jensen, Parker. Errors—Monell, Flagstead, Erickson, Van Camp, Metz. Two-base hit—Cain. Three-base hit—Parker, O'Connell. Sacrifices—P. Waner, Flagstead. Stolen base—Frazier. Left on base—Pittsburgh 7, All Stars 8. Struck out—By Cain 1, by Arvin 1, by Brame 3, by Erickson 1.

See Tomorrow's Sun-Telegraph Classified Ads

for a special list of desirable home-sites and building lots.

ART AND HIS BOSS

Photo by International Newsreel
DONIE BUSH

The G[illegible] promised to behave himself as a player with the White Sox this season and so far since reporting has been hitting it off with the new manager of the Sox, Donie Bush, who was pilot of the Pirates at this time last year. Photo shows pair together at Dallas, Tex.

MEETING CARDED TODAY

FAIRMONT, W. Va., April 5.—(AP.)—The annual spring meeting of the Monongahela Valley Athletic Association, composed of 50 high schools in Northern West Virginia, will be held here this afternoon. Coach Arthur D. Clyde of Morgantown High School, will invite the Conference schools to a track meet at the University Stadium, Morgantown, May 9.

HOFFMAN SUSPENDED

TULSA, Okla., April 5.—(AP.)—George Hoffman, New York heavyweight boxer, late yesterday was suspended for 60 days by the Tulsa Athletic Commission "for failure to report in fighting condition," for his bout last Monday night with Paul Swiderski, Buffalo, N. Y., "for ignoring reference Chick Riordon's instructions and for failing to heed the commission's warning against holding."

K. of C. Bowling Meet on Tonight

The fourth annual Knights of Columbus bowling tournament gets under way today on the Bellevue Council alleys. S. J. Turocy is in charge of the tournament, which is scheduled to run eight days.

W. P. G. A. ANNUAL MEETING CARDED APRIL 28

SCAJBARRETTI ASSISTANT PRO AT PINE CREST

By VERN SWARTSFAGER

The anual meeting of the Western Pennsylvania Golf Association will be held at the Keystone Athletic Club on Monday, April 28, according to George A. Ormiston of Oakmont, secretary of the Western Pennsylvania governing body.

Carl Scajbarretti

The nominating committee already has slated J. Bernd Rose, of the Allegheny Country Club, for the presidency, and Harmar D. Denny, Jr., of the Allegheny and Fox Chapel golf clubs, as vice-president. Rose will succeed John Graham, of South Hills, and Denny will take Rose's chair. George A. Ormiston, secretary, and James A. Barber, of Chartiers Heights, treasurer, will be re-elected.

SCAJBARRETTI SIGNS

Carl Scajbarretti, of Duquesne, who won fourth prize in the William Randolph Hearst junior golf tournament at the Schenley Park municipal links last year, will be assistant professional at the Pine Crest Country Club this year, he says.

Before his new affiliation, Carl was a bellhop in the Hotel Schenley. He expects to play in all of the tournaments in which he is eligible this season.

It is understood that the Fox Chapel Golf Club will tear down its present clubhouse and build another and more beautiful one in the near future. The present clubhouse is scheduled to be torn down in about three weeks, it is reported.

The Fox Chapel links are in splendid condition, and a big season is anticipated, notwithstanding the clubhouse change.

ELDRED RETURNS

Vincent Eldred, professional at the Highland Country Club, arrived back home yesterday from the South, where he has been professional during the winter season at the Bracetown, Fla., Country Club, a beautiful 18-hole resort course. Eldred arrived back in our midst "tired, but ready to go."

Tee to Green

Jimmy Devlin is back on the job at the Nemacolin Country Club . . . and he's been kept busy lately, repainting his pro shop.

Walter Loeffler, professional at the South Hills Country Club, reports that the course there is in such splendid condition the regular greens may be opened next week.

The layout of the Stanton Heights Golf Club weathered the winter in great shape, according to Fred Harrod, the East End course's pro. The temporary greens may be abandoned altogether in about 10 days.

Davis Clarke, pro at Castle Shannon, says that members of that club are registering for one of the biggest seasons in history.

THREE SCORE KNOCKOUTS

A benefit amateur boxing show was staged last night for the local boxers who are leaving tomorrow to compete Monday and Tuesday in the National A. A. U. championships in Boston. Three knockouts marked the bouts, staged in Duquesne Garden. The summary:

112-pound class—Lawrence Lyons, Willow Club, won from Paul Monat, Homestead Library A. C., three rounds decision.

126-pound class—Jackie Peters, unattached, won from Billy Dark, Spike Hobbs Club, three rounds decision.

135-pound class—Bobby Barnes, Homewood-Progressive Club, won from Robert Fratarcola, Chartiers A. C., three rounds decision; Gabrielli, Al Sands A. C., won from Jim Smith, Homestead Library A. C., three rounds decision.

147-pound class—Paul Sloboda, Al Sands A. C., won from Harry Sarkowsky, Homewood-Progressive Club, knockout, one round.

160-pound class—Steve Houser, Spike Hobbs Club, won from Wayne Eaton, Irwin A. C., knockout, one round.

Heavyweight class—Sparky Ewalt, Pastoria A. C., won from Jack Smith, Al Sands A. C., three rounds decision.

Monongahela Floor Tourney Under Way

MONONGAHELA, Pa., April 5.—The third annual Western Pennsylvania independent tournament, sponsored by the Monongahela Tourney Association, was scheduled to get under way here this morning in the Monongahela High School gym.

The tourneys, staged under A. A. U. rules, has attracted entries from all sections of Western Pennsylvania. Today's pairings follow:

9 a. m.—Salman All-State of Vanderpitt vs. Rambers of Jeannette.

9:45 a. m.—Ocean Park Five of Greensburg vs. Club Millvers, Monongahela.

10:30 a. m.—Smithton A. A. vs. Irwin Independents.

11:15 a. m.—Donora Cadets vs. Monongahela Lacro Club.

12 noon—Welsh Hall, Pittsburgh, vs. Donaldsville Eagles.

1 p. m.—Washington and Jefferson A. T. Co. vs. John Slaters of Mt. Oliver.

PENN FIVE BOWS

The North Side Bucks nosed out the Penn Five of Sharpsburg, 27 to 24, last night. The lineup:

Bucks—27.		Penn—24.
Ammons	F	Carbone
Bittner	F	Arlotti
Kozelnik	C	Pippert
Kline	G	Perry
Dudley	G	Kubera

Score at end of first half—N. S. Bucks, 23; Penn Five, 12. Substitutions—Miller for Bittner, M. Kozelnik for Miller, Vieira for Carbone, D. Arlotti for Pippert. Field goals—Ammons 4, Miller 2, Bittner 3, M. Kozelnik, Carbone, Vieira 3, D. Arlotti, 2, Warfurt 2, Pappert 2, Ferraro 4, Kunce 3, Tress 1, Poole—N. S. Bucks 1 out of 2; Penn Five, 3 out of 6. Referee—Flannagan. Umpire—A. Aquadro.

ST. JOHN'S COPS

St. John's Lyceum defeated St. Joseph's Lyceum, 29 to 21, to capture the Catholic Youth League championship last night. The lineup:

St. John's—29.		St. Joseph's—21.
Reder	F	Kapfer
Hindy	F	R. Neiderberger
W. Langwin	C	J. Neiderberger
J. Langwin	G	Phillips
Kavicki	G	Ir

Substitutions—Bradley for R. Neiderberger, McCarthy for Kapfer, Jeske for Hindy, Hindy for Reder, Deery for Kavicki, Healy for J. Langwin. Field goals—Jeske 2, W. Langwin 3, Hindy 2, Healy, Deery, R. Neiderberger 2, R. Neiderberger 2, Kapfer 3. Fouls—St. John's, 2 out of 13; St. Joseph's, 9 out of 16. Referee—Brickley. Umpire—Dougherty.

Three World Swim Records Shattered

SEATTLE, Wash., April 5.—(AP.)—Two world records in one race were established here last night by Helene Madison, 16-year-old Seattle swimmer. She shattered the 200 and 300-yard marks.

In her endeavor to break the world 300-yard mark Helene clipped nearly three seconds off the latest record set by Josephine McKim, of Los Angeles. Helene's time was 3 minutes, 41 3-5 seconds. Timers clocked Miss Madison at the end of 200 yards and found that she had slashed 1 1-5 seconds off her own recent mark. It was 20 3-5 seconds.

CHICAGO, April 5.—(AP.)—The Hollywood A. C. gained a national A. A. U. indoor swimming title and a new world record last night at the Lake Shore A. C., when its 300-yard medley relay team won the event in 3:07, three-fifths of a second faster than its own former record.

RABNER WINS TROPHY

B. Rabner, with 16 points, won the point trophy in the first indoor track meet held at the Irene Kaufmann Settlement yesterday. B. Lipkin, of Soho, was second with eight, and M. Rosenthal, of the Pioneers, and Shifrin tied for third with six each.

Fight Results

At Los Angeles—Homer Sheridan knocked out (technical) Joe Bitto, 5 rounds.

At Lake Worth, Fla.—Raymond Perez knocked out Young Russell, 2 rounds.

At Pittsfield, Mass.—Milton Sample knocked out Steve Kuchel, 9 rounds.

At Burlington, Vt.—Johnny Vasca defeated Midget Lavigne, 6 rounds.

At Lewistown, Me.—Rudy Lavine defeated Paul Junior, 6 rounds.

At Philadelphia—Young Peppo defeated Gene Moretti, 10 rounds; Eddie Martell defeated Joe McHale, 8 rounds.

At Norristown, Pa.—Tommy Donahue defeated Tony Tedesco, 8 rounds; Jimmy Kennedy defeated Tommy Gleason, 8 rounds.

At Moose Temple—Andy Andrucci defeated Phil Goldstein, 10 rounds; Tommy Ward and Dominick Profio drew (referee's decision), 8 rounds; Jimmy Perry defeated Harold Hart, 6 rounds; Roy Ryan defeated Al Farone, 6 rounds.

At New York—Jackie (Kid) Berg defeated Joe Glick, 10 rounds; Vince Dundee defeated Ben Jeby, 10 rounds; Joey Medici defeated Gaston LeSabre, 10 rounds; Al Brown defeated Freddie Anderson, 8 rounds; Rocco Vigha defeated Benny Kunkas, 4 rounds.

At Buffalo—Fidel LaBarba defeated Tommy Paul, 10 rounds; Martin Zuniga defeated Billy Paul, 6 rounds.

At San Francisco—Andy DiVodi won on foul from Madison Dix, 1 round.

At Franklin—Howard Mashorry defeated Frisco Grande, 10 rounds; Allen (Tarzan) Beatty defeated Benny Burns, 8 rounds; Tommy Herman defeated Specie Delivery Brown, 6 rounds; Lucky Strike Campbell knocked out Leon Magee, 1 round.

At Erie—Freddie Fitzgerald and Joe Reno drew, 10 rounds; Ray Collins won on foul from Jimmy Reed, 5 rounds; Frankie Bojorski defeated Eddie Flick, 4 rounds; Jack Simpson defeated Mike Antolik, 4 rounds; Joe Boler and Eddie Robinson drew, 4 rounds.

At Erie—Claire, Wis.—Ralph Alexander defeated Mike Mandell, 10 rounds.

ANDY DIVODI FOULED

SAN FRANCISCO, April 5.—(AP.)—Andy Divodi, New York, won on a foul over Madison Dix, of Bellingham, Wash., in the first round here last night.

SUN-TELEGRAPH SPORTS

GRAMPP TO WED

LOS ANGELES, April 5.—(AP.)—Henry Grampp, Jr., 23, Cub pitcher, and Elaine Hammond, 18, filed application for a marriage license yesterday. The date has not been set.

HOW TO ROUND FIRST

THE RIGHT WAY

Ralston Hemsley, Pirates' catcher, shows the proper way to round first base in running out a hit. Bag should be hit with left foot as the turn is made.

EXCLUSIVE PHOTO by Pittsburgh Sun-Telegraph

THE WRONG WAY

And here is the wrong way to run down to first base, as illustrated by Gus Suhr, new first-sacker of the Corsairs. He is running straight over the bag and coming down on it with his right foot.

MOTORS PLAY SWITCHMEN

One soccer game will be played locally this afternoon. The Pierpoint Motors and the Union Switch and Signal will tangle at the Westinghouse High School field in an exhibition game. There has always been real rivalry between the clubs, and this is the cause of this session.

Tomorrow afternoon will find plenty of Pittsburgh's soccer fans traveling to Luna Park, Cleveland. The second, and what looms up as the deciding game, for the National open challenge cup, will be played. Fall River represents the East, and the Cleveland Bruell's the West. Fall River won the first game at the Polo Grounds, New York City last Sunday in easy fashion.

Three World Swim Records Shattered

SEATTLE, Wash., April 5.—(AP.)—Two world records in one race were established here last night by Helene Madison, 16-year-old Seattle swimmer. She shattered the 200 and 300-yard marks.

In her endeavor to break the world 300-yard mark Helene clipped nearly three seconds off the latest record set by Josephine McKim, of Los Angeles. Helene's time was 3 minutes, 41 3-5 seconds. Timers clocked Miss Madison at the end of 200 yards and found that she had slashed 1 1-5 seconds off her own recent mark. It was 20 3-5 seconds.

CHICAGO, April 5.—(AP.)—The Hollywood A. C. gained a national A. A. U. indoor swimming title and a new world record last night at the Lake Shore A. C., when its 300-yard medley relay team won the event in 3:07, three-fifths of a second faster than its own former record.

435 HORSES AT WHEELING

WHEELING, W. Va., April 5.—The J. G. Demarest stable arrived at the Wheeling Island Oval late last night, bringing in the same shipment the quartet of handicap horses of O. Viau. Demarest brought in his band of racers the two powerful entrants in the $5,000 Golden Jubilee stake, By-Product and Flying Ambassador.

Demarest's By-Product likely will be the favorite in the Jubilee Derby April 26. This fleet daughter of Black Toney-Cassidy Pride, was a topsawyer at New Orleans. There are nine others in the Demarest shipments here. They are Flying Ambassador, Extreme, Aganpanthus, Edward Gray, Pheasant, Wood River, Bright Flag, Dearinez and the speedy 2-year-old Master Halligan. In all probability Extreme will go to the post in the inaugural, as it is a six-furlong dash for older horses.

Four hundred thirty-five horses are now quartered at the track.

EXHIBITION GAMES
YESTERDAY'S SCORES

At Richmond—(AP.)

	R.	H.	E.
Reading	0	4	0
Athletics	5	10	1

Batteries—Pitt, Roberts and Grace and Whitney; Mahaffey, Mahon and Cochrane and Schang.

At Ft. Worth, Tex.—(AP.)

	R.	H.	E.
New York	10	11	2
Ft. Worth	6	11	2

Batteries—Pennock, Pierce and Bengough; Walkup, Schupp, Haynes and Snyder, McTavish and Clifton.

At Macon, Ga.—(AP.)

	R.	H.	E.
Brooklyn	4	9	0
Boston	3	6	0

Batteries—Yates, Elliott and DeBerry; R. Smith, Brown and K. Smith, Cronin.

At Little Rock—(AP.)

	R.	H.	E.
Chicago (A.)	3	9	1
L. Rock (TL.)	3	8	0

Batteries—Faber and Berg; Moore, Moon and Kandler.

At Bradenton—(AP.)

	R.	H.	E.
Rochester	2	12	0
St. Louis	1	6	0

Batteries—Colling, Kinsey and Manion, Ferrell; Sheehan, Fette and Angley.

At Atlanta—(AP.)

	R.	H.	E.
Detroit	2	9	0
Atlanta	1	4	1

Batteries—Herring, Hogsett and Hayworth, Penes; Oldham, Bisthen and Winsett, Yelle.

At Louisville—(AP.)

	R.	H.	E.
Boston (A.)	3	9	2
Louisville (A.)	0	5	1

Batteries—McFayden, Smith and Heving; Hatter, DeBerry and Barnes.

At Los Angeles—(AP.)

	R.	H.	E.
Chicago (N.)	4	13	1
Los Angeles (PC.)	5	15	1

Batteries—Osborn, McAfee and Schulte; Bellou, Walsh and Hannah.

A. A. U. Mat Tourney Reaches Semi-Final

NEW YORK, April 5.—(AP.)—The National A. A. U. wrestling championships reached the semi-final round late last night with Oklahoma Agricultural College's National collegiate A. A. title-holders still heavily represented. The Oklahomans placed five of their team of nine in the semi-finals.

Heading the list was Earl McCready, giant entry in the unlimited class, who threw his only opponent in short order. Jack Van Bebber and Leroy McGurk survived the quarter-finals of competition in the 160-pound division; M. L. Coster in the 112-pound and Bobby Pearce in the 118.

Waynesburg Five Tourney Victor

WASHINGTON, Pa., April 5.—Three days of play in the annual tri-state amateur independent basketball tournament closed here last night. The Gentile Billiards, crack Waynesburg quintet, won the championship of the senior division by downing the Logan Lumbers, of New Kensington, 32 to 13. Doc Pohns, of Butler, won, 26 to 24, over the Lee Restaurants, of Charleroi, to win the intermediate crown.

The Five Ponies, of Uniontown, triumphed over the Dei Cas Construction team, of Charleroi, 22 to 11, to win the junior division title.

Erie Boxing Fans Donate $128 to Hatch Fund

ERIE, Pa., April 5.—Erie boxing fans last night donated $128.90 to the fund being raised for the widow of Bobby Hatch, Pittsburgh Negro boxer, who was said to have died last week as a result of a beating received in the ring.

The collection was taken up by firemen at the Auditorium last night just before the main bout between Freddie Fitzgerald and Joe Reno got under way.

MISS COLLETT, EDITH QUIER IN FINAL

PINEHURST, N. C., April 5.—(AP.)—The National champion, Glenna Collett, and a youthful Reading, Pa., star, Edith Quier, meet here today in the finals of the North and South golf tournament for women.

They battled their way to victory today over the hazardous number three course of the Pinehurst Country Club, Miss Collett giving Maureen Orcutt, New York, a 3 and 2 drubbing and Miss Quier handing Helen Hicks, of Hewlett, L. I., a 2 and 1 defeat.

Miss Collett's victory was not unexpected, but general surprise was expressed at the way Miss Quier staged a comeback after a bad start to down her opponent, who holds the Canadian title.

Pittsburgh results in yesterday's play were as follows:

Championship Consolation—Betty Abernathy, lost to Mrs. Arthur Harrison, Lockport, N. Y., 3 and 1.

Fourth Consolation—Mrs. G. A. Magoon, lost to Mrs. E. F. Merwin, Stockbridge, Mass., 3 and 4.

ANDRUCCI TOPS GOLDSTEIN AT MOOSE

By HARRY KECK
Sports Editor.

The man he couldn't beat in three starts in the amateur ranks bowed to Andy Andrucci, Italian lightweight boxer, of the East End, in the 10-round windup at the Moose Temple last night. The victim was Phil Goldstein, veteran, of the Hill, who was making his debut under the new management of Jimmy Dunn, of Cleveland.

Andrucci's victory was all the more notable because of the fact that he suffered a bad cut on his left eye in the fourth round and it bled so badly that the commission physician, Dr. M. R. Goldman, was called to examine it with the fight only half over. His seconds managed to stem the flow of blood between rounds, but it was a gory sight as Goldstein, rallying desperately in the final round, landed frequently on the wound.

For Phil it must be said that he showed the effects of a five months' layoff. Suntanned and seemingly stronger than before, he lacked both judgment of distance in his hitting and in avoiding punches and was an easy victim in the clinches, where Andrucci did most of his damage. Phil just simply didn't fight his fight. However, that is not saying that Andrucci, boxing cagily, could not have beaten him on a good night. They'll have to be rematched to prove that point either way.

VICTOR OUTWEIGHED

There were no real knockdowns. Phil opened the fight with a pip of a right to the jaw, which Andrucci shook off to hold his own in the round. He then carried the second round, was shaded in the third and also lost the fourth, in which he suffered his cut eye. From then on, he won every round until Goldstein rallied in the final session and Andy had to take to cover to protect his eye.

Goldstein weighed 136½ pounds and Andrucci 133¼ at 3 p. m. The ordeal of taking off more than 10 pounds of excess weight in a week for the fight may have had something to do with Goldstein's off-color showing.

Tommy Ward, of the South Side, again outboxed Dominick Profio, of Cecil, in the six-round semi-final, but the bout was called a draw when Profio finished strong to carry the last two rounds after losing the first four. Judge Brown voted for Ward and Judge Ferris and the referee for a draw. Both boxers scaled 144½ pounds. Manager Mason, for Profio, announced after the bout that Dominick would take a layoff of several months before he boxes again.

PERRY MAKES A HIT

Jimmy Perry, of Alliance, O., 129½ pounds, made a hit with the crowd through his rugged fighting and good punching in beating Mickey Hart, of New Kensington, 129¼, in the second bout, and Roy Ryan, of Detroit, 128½, defeated Al Farone, 127½, in the opener.

Al Grayber refereed all of the bouts and Frank Brown and Frank Ferris judged them, while Max Zeugschmidt was the timer and Red Robinson the knockdown timer. Bill Schuster did the announcing.

Young Saylor and Mickey Solomen will box the main bout in the Moose ring next Friday night.

Between Rounds

Jackie Rodgers will wind up his training at St. Peter's gym today for his 10-round main bout with Archie Bell, of New York, in the Motor Square ring Monday night, while Bell will arrive on the scene today. Rodgers boxed with Sammy Fuzo and big Kid Chisholm yesterday and his game ankle did not appear to hamper him.

The next boxing show at Junction Park, New Brighton, will be staged on the night of Monday, April 28, and will be the last of the indoor season there.

Tiger Joe Randall will have to undergo an operation for his injured heel. It likely will be performed next week.

Campus Comment

By

KNUTE ROCKNE
Member All-America Board of Football.

PUTTING THE SHOT

Brix, the University of Washington giant, now representing the Los Angeles Athletic Club, came east and won the National A. A. U. shot put. Incidentally, in so doing, he created a new world record of 51 feet 2½ inches.

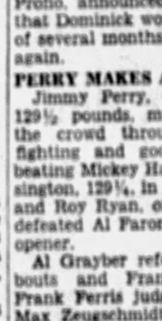

Knute Rockne.

Very hefty, these Pacific Coast lads, when it comes to throwing the weight. Strange, that just a week previously, Brix was beaten by Rothert, of Stanford, who heaved the shot just short of Kuck's world record of 52 feet and a fraction of an inch. Krenz, of Stanford, was third in this unusual competition, with a heave of 51 feet. Imagine 51 feet getting only third place in a dual meet. But, then, all of the college students are much larger on the Pacific Coast. In fact, Capt. Biff Jones of the Army, claims that the reason Stanford has no crew is that the school has no students small enough to be coxswain.

(Copyright, 1930, by Christy Walsh Syn.)

GIANTS' OUTFIELD COMBINATION

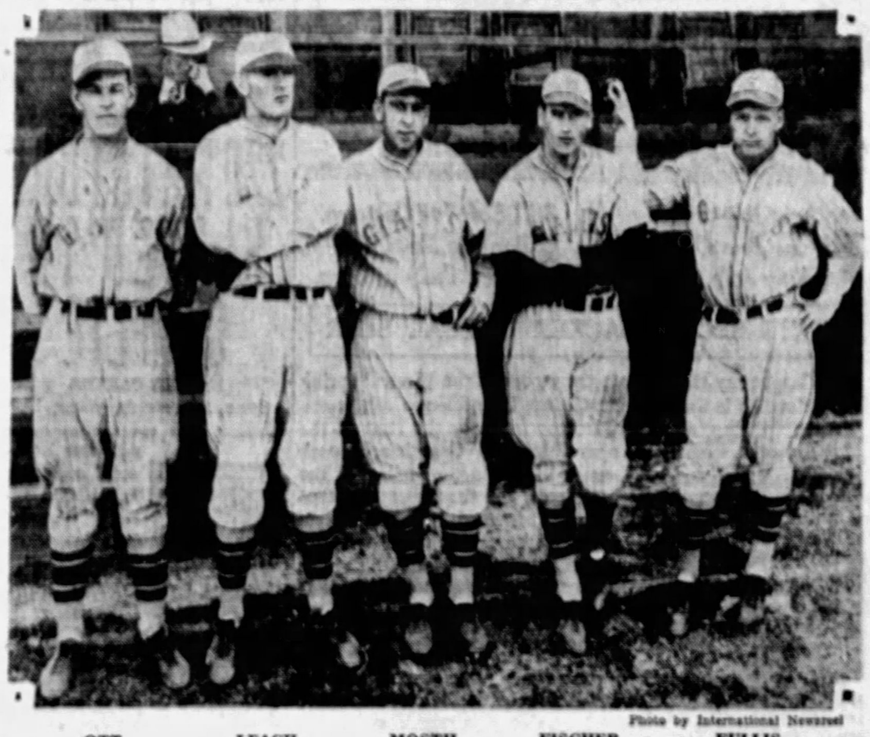

Photo by International Newsreel

OTT — LEACH — MOSTIL — FISCHER — FULLIS

These five men make up the first-string outfield crew of the New York Giants for the season that gets under way soon with Manager John McGraw making a determined bid to get back among the contenders for pennant honors. All are good hitters.

Long's Sport Comment

(Continued from Page Thirteen.)

not getting a free cut? I checked these things off, one by one, and I usually hit upon what was wrong, so that I could correct it next day."

THOUGH the Ohio courts denied his petition for a divorce, the conclusion of the suit means that Burleigh Grimes is at least free to leave his home district and turn his attention to baseball again.

The general surmise is that it will be a matter of only a very short time until Grimes signs a Pittsburgh contract and joins the Pirates. He is said to be in pretty good shape as the result of his independent training course at Hot Springs, and probably he won't be far behind the other Bucs in the matter of condition when the season opens.

Clarence Overend

NO DEFINITE decision has yet been reached at Carnegie Tech on the proposal to add boxing to the institution's sports and to put a team in the intercollegiate field next winter. At the meeting called by Graduate Manager Clarence Overend, 27 students reported themselves ready to come out for the proposed varsity team and a number of others who could not attend notified the management that they could be counted upon as candidates. However, a possible drawback is seen in the fact that nearly all of those responding represent the heavier classes and there is not a great amount of material in sight for the lighter divisions. Under the conditions, Manager Overend plans to put the entire matter up to the athletic council for a decision. Unless the officials can feel that a strong and evenly balanced team embracing all classes is assured, the idea of organizing a team will be abandoned.

THE match in which Jack (Kid) Berg retained the junior-welterweight championship by winning the decision over Joe Glick in New York last night was probably the first ever made that had a title riding on the result without anybody's being aware of the fact. Berg won the synthetic crown when he stopped Mushy Callahan in London on February 18, but he evidently forgot all about his new honors when he signed to meet Glick at 140 pounds, the class limit.

That a fight at that weight meant a fight for the title never occurred to the champion, the challenger or the promoters until their attention was called to it after the signing. As far as money percentages went it didn't make any difference, as the junior-welterweight championship is not recognized in New York state, and Berg therefore could not have claimed the usual privilege of 37½ per cent due to a champion there. The title might just as well be forgotten everywhere else, for all the attention that anybody pays to it.

The Lowdown On the Pirates

By The Benchwarmer

HOUSTON, Tex., April 5.—Well, folks, there's so many left-handers on this club Jewel says he will be daffy himself if he doesn't get rid of a couple of us. Look over that gang—there's Paul Waner, myself, Larry French, Jess Petty, Parson Lang, Lief Erickson and Roy Frazier. And Jewel thinks Fred Brickell and Comorosky ought to be southpaws, the way they act. Joe Devine is left-handed, too, but he's got a lot of right-handed ideas about him, Jewel says, especially when it comes to picking up ballplayers. Gee, I wish Joe had scouted me. I'd have a better chance of stickin' around all year.

The boss also says that Andy Bernar has more sense than all us southpaws put together. I guess Andy hits the hay every night around 9 and by the time the rest of us is up, Andy has his breakfast, walked a few miles and has his daily letter written home. The old arm is beginning to feel a little better and Jewel says he may throw me into a game or two while we are in Texas. I was afraid he was goin' to drop me at Tucson the day we played out there on the desert. Talk about wild and windy, Jewel says it put him in mind of us left-handers.

A lot of us rookies was sporting new shirts and neckties when we left Los Angeles. You see, the club gives us three dollars and six bits to eat on every day when we play exhibition games. Well, we was two weeks around Frisco and L. A. and had about 50 smackers for cakes. If a fellow is careful he can eat on half of this. I saved enough to pick off half a dozen 98-cent ties that was marked down from one-twenty-five. But a fellow don't want to punish his stomach or the old average'll drop. I heard one of the bushers tell another that while the team is in Texas he expects to save enough out of the meal money to buy the wife a new hat and a percolator. Guess, he's gonna stay on hot dogs and coffee for the week.

Some of the boys have nicknamed me Jake, and I thought it was a compliment for a long time because Chick Fraser told me I reminded them of ol' Jake Beckley, the first-sacker. But I gets wised up the other day and am still pretty sore. You see, Comorosky and Brickell both left Los Angeles with bad legs and they sat in the grandstand at Tucson to watch the game. Well, every one of the players yells up in the stand "Hello, Jake." I didn't get it for a while, but finally Commy told me that the gang meant they was "jaking" it, or pulling the Old Jake Stahl to get out of the game. Then I began to figure that maybe that was the reason they was callin' me Jake. That's going too far when I really have a sore arm and it looks like I may take a sock at one of them even if I get chased to some bush league for it.

It's kinda tough on us young fellas at this time of the year. Most of us didn't work all winter and all we get for training is our chow, bed and laundry. Two or three of the kids has written home for more jack but I haven't—yet. I'll try to pick up a couple of berries in the five-and-ten game and may be able to go along O. K. until I get a pay. Here's hopin'.

Do You Know
That at the
KNOX GRILL
326 FIFTH AVENUE
Thru to 339 Oliver Avenue
Fry New Laid Eggs in Creamery Butter
QUITE UNUSUAL. IS IT NOT?
Space Does Not Permit Telling the Whole Story.

LOCAL BOXERS, MATMEN WIN

NEW CASTLE, Pa., April 5.—The West triumphed over the East here last night at Jolly Bowl when the Central and West regions of the Pennsylvania System won five of the eight wrestling bouts from the Eastern region and New York zone and the same number of boxing matches out of eight.

Thec ontests were fast and witnessed by about 3,000 persons. The winners are the champions of the Pennsylvania System in their respective classes. The summary:

WRESTLING

A. W. Youngstead, 119½, Pittsburgh, defeated J. Van Slyke, 117½, Elmira, N. Y. Time—2 minutes, 15 seconds.

Charles Svoboda, 126, Pittsburgh, defeated L. Test, 127½, Oriska, Pa. Time—9 minutes.

Dan Cowan, 134½, Pittsburgh, defeated J. W. Poletti, 137, Williamsport, Pa. Time—2 minutes, 51 seconds.

C. L. Custer, 259½, Tyrone, Pa., defeated D. Wilson, 204½, Olean, N. Y. Time—9 minutes.

Steve Calapakis, 147½, Erie, Pa., defeated Al Leoni, 147½, Philadelphia. Time—9 minutes.

C. A. Mitchell, 161¼, Pittsburgh, defeated Burke Davidson, 162, Tyrone, Pa. Time—9 minutes.

L. Kary, 177, Harrisburg, defeated Harold Johnson, 175, Olean, N. Y. Time—9 minutes.

W. Moffatt, 178½, Kimira, N. Y., defeated C. Crimens, 186½, Detroit. Draw end, 9 minutes, Moffatt won in two extra 3-minute rounds.

BOXING.

Eddie Brayboro, 133½, Indianapolis, defeated W. Valentz, 110½, Philadelphia, 4 rounds.

John Haggerty, 120, Pittsburgh, defeated A. Delano, 119½, New York, 3 rounds.

Nick Cipriano, 126, Trenton, N. J., defeated Frank Moran, 126, Pittsburgh, 3 rounds.

Billy Lutz, 122½, Long Island, N. Y., defeated Bruce Brill, 122½, Terre Haute, Ind., 3 rounds.

Al Lavalier, 149, Pittsburgh, defeated Juan Rhinlan, 149, Long Island, N. Y., 4 rounds.

F. J. Krape, 162, Pittsburgh, knocked out (technical) N. Nineman, 158, New York, 1 round.

Stanley Simmons, 176, Pittsburgh, defeated John Miller, 173½, Philadelphia, in 2 rounds.

Chet Johnson, 196, Olean, N. Y., knocked out (technical) C. L. Custer, 259½, Tyrone, Pa., 2 rounds.

HANDBALL FINAL CARDED TODAY

Nat Winkelman, Y. M. H. A., meets Frank Altmar, unattached, in the final of Junior A. M. A. A. U. singles handball championship, at the Pittsburgh Athletic Association this afternoon.

Winkelman beat R. C. Houck, P. A. A., 21-15, 21-20, and Altmar eliminated Dr. Lapidus, Y. M. H. A., 21-14, 21-15, in yesterday's semi-finals.

The second round is slated to be run off today in the city invitational doubles squash racquets tournament at the Keystone A. C. Yesterday's first round results follow:

Fagan and White, K. A. C., defeated Smith and Mance, K. A. C., 15-5, 15-5.

Cocken and Stocking, P. A. C., defeated Daley and McMahan, K. A. C., 15-12, 15-5, 12-15, 15-8.

Hamilton and Reed, P. A. A., defeated Gierig and Lyle, K. A. C., 15-13, 15-11, 15-10.

(Advertisement)

An Expert Specialist
in the treatment of

STOMACH and LIVER condition causing blosting, collection of gases and an uncomfortable feeling after eating, attended with dizziness, palpitation and nausea. KIDNEY and BLADDER condition accompanied by pain in the back, puffiness of eyes, swelling of feet and legs, frequent painful and scalding irritations. BLOOD and SKIN conditions, with enlarged glands, ulceration of the mouth, throat and tongue and body rash. RHEUMATISM in all its forms including enlarged and stiffened joints. NERVE WEAKNESS, HIGH BLOOD PRESSURE, NEURITIS, ANEMIA, RECTAL TROUBLE, RUPTURE, GALL STONES or any enlargement, swelling or tumor-like growths are treated without the aid of the knife. Blood and all other tests made. CONSULT THE OLD DOCTOR, FREE. DR. R. H. M. MACKENZIE, the entire second and third floors of 638 and 640 PENN AVE., PITTSBURGH, PA., whose best reference is the fact that he has been located on PENN AVE. for the past 31 years. Hours 9 to 8:30 daily. SUNDAYS and HOLIDAYS, 9 to 3.

MAYBERRY IS VICTOR

SUN-TELEGRAPH SPORTS

GRANDE BEATEN IN FRANKLIN BATTLE

FRANKLIN, Pa., April 5.—(AP.)—Howard Mayberry, Donora, won a 10-round decision here last night from Frisco Grande, of Buffalo, N. Y.

Allen (Tarzan) Beatty, McKeesport, won the verdict over Benny Burns, Akron, in eight rounds.

Tommy Heilman, Monessen, won from Special Delivery John Brown, Pittsburgh, in six. Lucky Strike Campbell, Franklin, knocked out Leon Magee in the first round

FITZGERALD GETS DRAW

ERIE, Pa., April 5.—Freddie Fitzgerald, Cleveland welterweight, was robbed of a well-earned decision over Joe Reno, Trenton, N. J., in the 10-round main bout here last night when Referee Leo Finneran called the affair a draw after the judges had disagreed.

Fitzgerald's clever boxing, his superior ring generalship and his ability to land the harder and cleaner blows gave him a decisive margin.

Ray Collins, Erie, won on a foul from Jimmy Reed, also of Erie, in the fifth round of a scheduled 10-round semi-final. Reed was leading easily at the time of the foul, when he delivered a blow far below the belt.

Frankie Bojorski, Erie, administered an artistic lacing to Eddie Flick, Oil City, in a six-round preliminary, while Jack Simpson, Ashtabula welter, beat Mike Antolik, Girard, Pa., in a four-rounder, and Joe Boler, Erie, and Eddie Robinson, Meadville, fought a four-round draw in the opener

BERG BEATS GLICK

NEW YORK, April 5.—(AP.)—Jackie (Kid) Berg, of England, belted out a 10-round decision last night over Joe Glick, of Williamsburg, amid a storm of low blows that all but incapacitated him and twice floored him for counts in the eighth round. Berg, one of Champion Sammy Mandell's most persistent lightweight challengers, weighed 139¼. Glick 137½.

The crowd of 11,000 in the big battle of Madison Square Garden was stirred to alternate spasms of rage and joy by Glick's low smashes to the body and Berg's bitter battling to offset the fouls. When Joe Humphries announced that Berg had won unanimous verdict of the judges and referee, he received a great ovation, whereas Glick was heartily booed.

In a 10-round semi-final, staged after the main bout, Vincent Dundee, of the Baltimore Dundees, defeated Ben Jeby, New York youngster, in a hard, close match. There were no knockdowns. Dundee weighed 156, Jeby 157½.

LA BARBA BEATS PAUL

BUFFALO, April 5.—(AP.)—Fidel La Barba, Los Angeles featherweight, won the judges' decision over Tommy Paul, Buffalo, in 10 fast rounds here last night. It was Paul's first venture beyond the six-round limit.

Knute Rockne to Go To Mayos Next Week

MIAMI BEACH, Fla., April 5.—(AP.)—Knute Rockne announced last night that he would leave here the first of the week for the Mayo Clinic at Rochester, Minn., for a thorough physical examination before returning to South Bend, Ind., to resume his work as coach of the Notre Dame football team.

Rockne will be accompanied to Rochester by Dr. C. J. Barborka, who is due to arrive here today. The football mentor has been here since early in the season, recuperating from a leg ailment.

COLLEGE BASEBALL

YESTERDAY'S SCORES

Boston U., 5; Harvard 2.
Yale 8, Navy 4.
Mississippi 5, Indiana 2

SCHOOL MEET LEADERS

Photo by Pittsburgh Sun-Telegraph

JACK DENNY CARLISLE M'KEE

Denny was the winner of the 100-yard free style race for senior high schools in the Fifth Avenue High School pool yesterday. He represented Westinghouse High. McKee, from South Hills High, was second.

West Penn Golf Pro-files

(Note—This is the fifth of a series of thumbnail sketches of the leading golf professionals of the Pittsburgh district).

NO. 4.
FRED BARONI.
Stanton Heights Golf Club

Handsome Fred Baroni is what they call the good-looking professional at the Stanton Heights Golf Club, in East Liberty. But it isn't appearance that makes the golfer, and Fred boasts of so much skill and knowledge of golf that it far overshadows his facinating black hair and attractive brown eyes. He was born in North Carolina, back in 1900, but paid little attention to the links game until he came to the Pittsburgh district. He first worked under Macdonald Smith, at the Oakmont Country Club, in 1914, spent three and a half years with the late Charley Rowe at Oakmont, was affiliated with Montour Heights for six years and instructed at the Chartiers Heights Country Club for two years. He was with the Conneaut Country Club for a year before becoming associated with Stanton Heights, where he is in his second season. Baroni copped the West Penn Open championship three out of five years when he annexed that crown in 1922, 1925 and 1926. He has tried for qualify for the National open championship seven times, and last year failed for the first time to get in the field. In 1927, during the National open at Oakmont, he finished tenth. Baroni is one of the most deliberate players in the district, being noted for his exceptionally slow back swing, which gives him a long, true ball. — VERN SWARTSFIGER.

Fred Baroni

(To be continued Monday.)

WARREN TEAM ROLLS 2,766 IN A.B.C.

CLEVELAND, April 5.—More prize money is due to go into the Pittsburgh district as a result of the 2,766 rolled yesterday by the Halsey Taylor team of Warren, O., in the A. B. C. tourney here. None of the several other Warren teams qualified.

GOES INTO SECOND

Harry Reed, of Rochester, N. Y., provided the thrill when he touched off a 748 series to place second in the singles event. He had games of 243, 257 and 248.

Two other events' saw leader changes also. Ninth in the doubles was assumed by B. Ross and L. Meyer, of Milwaukee, they getting a 1,290, while Jim Bodis, of Cleveland, shot sixth in the all events, his nine game total being 1,931.

Cleveland, because a young army of its best bowlers were in action, made heavy inroads on the $100,000 prize fund in both events.

Aside from the heavy firing of Reed, there was a 693 by Joe Bodis, a 686 by L. Meyer, of Milwaukee, a 684 by G. Buffet, of Detroit, and a 668 by F. Lange, of Cleveland, for outstanding marks.

RABBIT LIKES ROBINS

MACON, Ga., April 5.—(AP.)—Rabbit Maranville, the hardy perennial, thinks well of the team Wilbert Robinson has put together to represent Brooklyn this year.

"If they get any pitching, and I think they will," the Rabbit exclaimed, "they ought to run one-two and certainly no worse than third. I expect them to beat out the Giants."

Robinson himself may not be so optimistic, but he does think the Robins will do much better than they did in 1929.

STEPHENSON SETS GOAL

LOS ANGELES, April 5.—(AP.)—A home run a day seems to be the aim of Riggs Stephenson, the Chicago Cubs' left fielder. Along with other assorted hits, Stevie has made a circuit drive in each of the Cubs' last four victories over the Los Angeles Angels.

PITCHERS HIT STRIDE

LITTLE ROCK, Ark., April 5.—(AP.)—The front line pitching staff of the Chicago White Sox is about ready for serious business. All three of the aces, Ted Lyons, Al Thomas and Red Faber, have gone the route and all have turned in creditable performances. The elderly Mr. Faber's work yesterday against Little Rock was even more than creditable, the traveners getting only five hits, four of which smuffed in the first two innings. The Sox won, 5 to 2.

PETTY SLATED FOR MOUND

(Continued from Page Thirteen.)

their honor. Stuart Clarke scored on the wallop.

The third game of the series, scheduled for this afternoon, will bring together a couple of veteran southpaws. Jess Petty is Manager Ens' selection, while Schultz will call upon Arthur Reinhart, who once wore the regalia of the St. Louis Cardinals.

Lloyd Waner was in uniform yesterday, the sick centerfielder being somewhat improved. There is nothing definite as to his condition, however. Dick Bartell thinks he will be ready to go to the short field tomorrow or the following day.

The Pirate camp today was glad to hear favorable reports from Pittsburgh concerning Capt. Pie Traynor. The stock of the team will rise provided the star thirdsacker is able to be at his post in the opening game with the Reds, one week from Tuesday.

Remy Kremer and Steve Swetonic pitched the long game against the Buffaloes yesterday. A youngster named Floyd Rose was very impressive against the Pirates through most of the game, he being relieved by Carlyle Littlejohn in the ninth.

Gus Felix and Tony Kaufman, two former major leaguers, were on the runways with two out in the tenth, and the Pirates had a one-run lead, when Outfielder Frank Hall blasted the ball to center. Brickell received the drive, but he let the rocket handcuff him, and the two big counters streaked across the plate while a small crowd yelled in glee

Y. M. C. A. Floor Champ Dethroned

CHICAGO, April 5.—(AP.)—Possibility of an all-New Jersey final in the international Y. M. C. A. basketball championship tournament was in the offing today, with Rahway and Montclair qualified in different semi-final brackets.

Rahway was paired with Vincennes, Ind., for 2 p. m. today, following its 31-to-25 victory over St. Paul, Minn., last night. Vincennes reached the semi-final by outlasting the defending champion, Buffalo, N. Y., for a 28-to-26 victory.

Montclair gained the penultimate round by an easy 24-to-12 triumph over Oak Park Branch, of Chicago, and was matched with the powerful Kansas City five, which eliminated Lincoln, Neb., last night, 33 to 19.

CARRICK WINS SWIM TITLE

Carrick High School swimmers won the annual city scholastic championship in the senior class when they aggregated 29 points to lead South Hills High, 25 points, in the final competition at the Fifth Avenue High School yesterday. Langley High came through to cop in the junior division with 18 points, with South second, 14, and Fifth Avenue third, 10.

In winning the senior laurels, Carrick won the relay and first place in the 220-yard free style, 100-yard back stroke and the 100-yard breast stroke. The summary:

SENIOR EVENTS.

Medley swim—Won by Schaefer, South Hills; Kirk, Allderdice; second, Laddie; Allderdice; third, Akerman, Peabody; fourth, Time, 2:01 2-5.

100-yard free style—Won by Danny Westinghouse; McKee, South Hills, second; Lachabre, Peabody, third; Sylvester, Schenley, fourth. Time, 1:02 4-5.

100-yard breast stroke—Won by Schroeder, Carrick; Thompson, South Hills, second; Manno, South, third; Bucher, Schenley, fourth. Time, 1:14 4-5.

100-yard back stroke—Won by Bray, Carrick; Barr, South Hills, second; Barbin, Carrick, third; Nickerson, Peabody, fourth. Time, 1:16 1-5.

220-yard free style—Won by Kain, Carrick; Sullivan, Westinghouse, second; Amore, Allderdice, third; Kuhar, South, fourth. Time, 2:52 2-5.

Relay—Won by Carrick (Bray, Schmeiser, Rubenstein, Wyler); South Hills, second; South third. Time, 1:32 2-5.

Diving—Won by Grant, South Hills; Wiese, Oliver, second; Johnston, Carrick, third; Grant, Allderdice, and Canonaugh, Westinghouse, tied for fourth.

JUNIOR EVENTS.

200-yard relay—Won by Langley (Reicash, Bruff, Brothers, Aylesworth); South second, Westinghouse, third, Latimer, fourth. Time, 1:59 4-5.

Medley swim—Won by Hunsacker, Schenley; Pidavitz, Fifth Avenue, second; Clifford, Latimer, third; Faust, Oliver, fourth. Time, 3:?

50-yard free style—Won by Hylewitz, Langley; Shander, South, second; Eberhan, Fifth Avenue, third; Boyer, Knoxville, fourth. Time, 26 3-5.

50-yard breast stroke—Won by Pidavitz, Fifth Avenue; Hunsacker, Schenley, second; Mordowan, Westinghouse, third; Brothers, Langley, fourth. Time, 37 4-5.

50-yard back stroke—Won by Mahan, South; Hammerschmidt, Allderdice, second; Roberts, Allderdice, third; Geary, Latimer, fourth. Time, 34 1-5.

Oliver won the diving event; Gladstone was second and Westinghouse third. Team total points:

Senior: Carrick 29, South Hills 25, Westinghouse 8½, Allderdice 7½, South 7, Peabody 4, Oliver 3.

Pa. Won't Recognize Jack-Max Winner

PHILADELPHIA, April 5.—(AP.)—Frank Wiener, chairman of the State Athletic Commission, announced last night that the commission would not recognize the winner of the Sharkey-Schmeling fight in New York, June 12, as the world heavyweight champion. Wiener said he and other commissioners would insist that George Godfrey, Negro boxer, be given a chance to win the title before it is conferred on anyone.

The New York boxing commissioners announced some time ago that the winner of the Sharkey-Schmeling bout would be recognized in that state as champion.

Hornsby Is on Way East for Treatment

LOS ANGELES, April 5.—(AP.)—Rogers Hornsby, who has been out of the Chicago lineup for several days with a sore heel, left last night for Chicago, to have his foot cared for by a specialist. He denied, however, that the condition was serious, and said he probably would meet the club at Kansas City. He will arrive at Chicago Monday morning.

Lester Bell, whose arm has been lame, returned to third base, and Clarence Blair, chief utility infielder, was moved from third to Hornsby's station at second base.

STOGIES SELL ZAPANCIC

WILLIAMPORT, Pa., April 5.—(AP.)—Williamsport Baseball Club, of the New York-Pennsylvania League, last night announced from Salisbury, Md., the team's spring training camp, the purchase of Third Baseman Eddie Zapancic from the Wheeling Club of the Middle Atlantic League.

Fine Pictures for Framing

You have lots of time to read on Sunday. That's why you'll enjoy the marvelous Color Gravure section of the Sunday Sun-Telegraph—pictures really suitable for framing. Tomorrow there is a full page reproduction in color of "The Connoisseur" by A. D. McCormick, an English painter of note. The original is in the Wendorfy Brothers' galleries. Then there is "Sunset" by Carl A. Falte, which will capture the attention of the lovers of art. Two new foreign poster designs stand out in lively coloring.

Sport Vignettes

If any further proof were needed that the dizzy playoff series that exists in the National Professional Hockey League is a farce it was furnished by the competition just closed in which Les Canadiens, of Montreal, won the championship by beating the Boston Bruins two straight games in the finals after the Bruins had outclassed all competition in the regular schedule, winning 38 games, losing only five and tieing one . . . Les Canadiens' record in the regular season was 21 victories, 14 defeats and nine ties. The Bruins had a winning streak of 14 games, and, when it was halted, began another one that ran up to 11 straight . . . The Bruins easily ran away with the title in the American group of the league, while Les Canadiens finished second in the Canadian group and nosed out Ottawa by only a single point for that berth . . . During the regular season, Boston defeated the Montreal team four straight games, scoring a total of 13 goals against 6 . . . If a schedule of 44 games isn't sufficient to determine a champion, then there is something wrong with the game . . . Certainly there is something wrong with a post-season series that enables a team that was lucky it didn't finish third in its division to take the measure on a two-of-three-game basis of the best team in the league . . . D. E. Benjamin, our sports photographer, is all wet this week-end . . . He covered two swimming assignments yesterday and has another one at the Carnegie interscholastic meet today . . . Maxie Rosenbloom, the Jewish light-heavyweight star, is reported broke again . . . He received $8,000 for his recent bout with Larry Johnson, but money doesn't stay with him long . . . One of his pet vices is rolling the cubes . . . He boxes Harry Fuller at Buffalo Monday night. Jimmy Slattery for the light-heavyweight title, also at Buffalo, April 21, and Johnson again in Madison Square Garden April 30 . . . A few weeks after he gets through with that schedule he probably will be flat again . . . That return bout with Johnson is a pip . . . It will be offering a Hebrew against a Negro in the windup of a show for the benefit of the Knights of Columbus . . . Arthur Bulow, Max Schmelling's German manager, will receive a 2 per cent "cut" of Herr Maxie's 25 per cent purse for his bout with Jack Sharkey for the heavyweight title in June . . . Figuring on a $1,000,000 gate that will amount to $5,000 . . . It will be his last share in Maxie's spoils, however, for their contract expires in October . . . Red Mason is sore because the new knockdown timers at the local fights are paid for wielding a hammer, and he has been doing the same thing all his life for nothing . . . Youngstown ought to be one of the best fight towns in the country these days because the mills are working in great style and there's plenty of money around, but there is no suitable place to hold big shows . . . Pretty soon it will be too warm to hold boxing shows indoors . . . And at about the same time the rainy season will set in and it will be too wet to hold them outdoors.—HARRY KECK.

BASKETBALL TOURNAMENT ON RADIO

Saturday, March 5.

4:00 P. M.
KDKA—Merry Makers.
WCAE—Electrola Concert.
KQV—Children's Hour.
4:30 P. M.
KDKA—Westchester County Choral Society.
WCAE—Whyte's Orchestra.
5:00 P. M.
KDKA—"Your English."
WCAE—Electrola Period.
5:30 P. M.
KDKA—Stocks.
WCAE—Phenomena.
WJAS—Quiet Harmonies.
5:45 P. M.
KDKA—Uncle Bob Safety Club.
WCAE—Organ Concert.
WJAS—French Lessons.
6:00 P. M.
KDKA—University of Pittsburgh address.
WCAE—Black-Gold Orchestra.
"Menuet No. 2 in G."
Overture to "If I Were King" . . . Adams
Serenata, from "Moorish" Suite . . . Chapi
Selection from "The Queen's Lace Handkerchief" . . . Strauss
Dreams . . . Wagner
Gold and Silver Waltz . . . Lehar
Menuet No. 2 in G . . . Beethoven
Selection from "The Bohemian Girl" . . . Balfe
Ave Maria . . . Cherubini
Vols de la Brise (Voice of the Wind) . . . Margis-Berger
Ballet Music, from "Sylvia" . . . Delibes
WJAS—Fairfax Dinner Concert.
6:15 P. M.
KDKA—Red Arrow Quartet.
"What Love Can Do."
Travlin
The Goblins 'll Get You If You Don't Watch Out
Sagamuffin Romeo
Have a Little Faith in Me—"Spring is Here"
A Pair of Blue Eyes—by special permission
Funny Dear, What Love Can Do
We Can Get It for You Wholesale
The One I Love Just Can't Be Bothered With Me
KQV—Webster Hall Orchestra.
6:30 P. M.
KDKA—Quartet (cont'd).
WCAE—Black-Gold (cont'd).
WJAS—Sportslants.
Dutman Thompson, "Baseball situation.
6:45 P. M.
KDKA—Literary Digest Prohibition Poll and latest world news flashes interpreted by Floyd Gibbons.
WCAE—Hindermeyer and Tuckerman, NBC.
7:00 P. M.
KDKA—Amos 'n' Andy.
WCAE—Phantom of the Keyboard.
WJAS—Levitow's Ensemble
KQV—Chamber Music.
7:15 P. M.
KDKA—RVB Orchestra.
WJAS—Talk by J. H. Forrest of the Moose Temple.
KQV—David Franklyn, baritone; Lillian Ziegler, pianist.
7:30 P. M.
KDKA—Fuller Man.
"Little Annie Rooney."
Song for Me, from "Simple Simon" . . . Ensemble
Shipmates o' Mine . . . Baritone solo, Earl Spicer
Excerpts from "Sweet Adeline"
Why Was I Born?
Here Am I
Don't Ever Leave Me
Quartet with Orchestra
Improvisation . . . Orchestra
Little Annie Rooney
She Was Bred in Old Kentucky
Put on Your Old Grey Bonnet
Quartet
Flapperette . . . Orchestra
Asleep in the Deep . . . Baritone solo, Earl Spicer
Hallelujah, from "Hit the Deck" . . . Ensemble
WCAE—Weather; James Haydn, baritone; Ralph Federer, pianist.
WJAS—Lawson Sisters.
KQV—Studio Program.
7:45 P. M.
WCAE—Julia Katz, pianist.
WJAS—Blackstone and Dorsch
8:00 P. M.
KDKA—Dixie Circus.
WCAE—New Business World.
WJAS—Dr. Arthur Torrance, "Exploring the Jungle for Science."
KQV—Trenton Orchestra.
8:15 P. M.
KDKA—Wonder Dog, NBC
WJAS—Babson Period.
8:30 P. M.
KDKA—The Silver Flute.
WCAE—Del Monte Program.
Bebe Daniels.
WJAS—Mable Bird Ensinger, Adolfus McLuckie, Margaret Hertzler in a musical review.
KQV—Trenton Orchestra (con.)
9:00 P. M.
KDKA—Broadway Lights.
WCAE—General Electric Hour.
"Snow Is Dancing."
Jubilee Overture . . . Wenz
Minuet from "Symphony in E. Flat" . . . Mozart
Theme and Variations from "Suite No. 3" . . . Tschaikowski
The Snow Is Dancing, from "The Children's Corner" . . . Debussy
Cuban Rhapsody . . . Maganini
Talk on "Science" by Floyd Gibbons.
WJAS—Hank Simmons' Show Boat.
KQV—News; Grebe Cavaliers.
9:15 P. M.
KDKA—The Cub Reporter.
Publicity Stunt.
The Cub Reporter, Jerry Jackson, and his sweetheart, Doris, are involved in a buried treasure and real estate development in the episode.
It turns out to be just a publicity stunt with a bungee on Long Island as Jerry's reward.
9:30 P. M.
KDKA—Dutch Minstrels.
"Holding Hands."
Mandy Lee
Tenor solo, Steve Jamison
Why Ain't I Got No Sweetheart?
Novelty solo, Carson Robison
In Coppah Moon . . . Quartet
If I Only Had a Dollar of My Own
End song, Al Bernard
Holding Hands
Baritone solo, Carl Bethmann
I'd Rather Be Outside Looking In
End song, Paul Dumont
Wild Cherries Rag . . . Orchestra
You're My Gal
End song, Al Bernard and Paul Dumont
WCAE—GE Hour (cont'd).
WJAS—Show Boat (cont'd).
KQV—Paul Fleeger, organist.
10:00 P. M.
KDKA—The Recitalists.
"Songs of Araby."
Slavonic Dance No. 5 . . . Dvorak
Trio
May Night . . . Adams
Soprano solo, Muriel Wilson
I'll Sing Thee Songs of Araby . . . Clay
Your Eyes . . . Tours
Tenor solo, Richard Maxwell

We Now Present

By DARRELL V. MARTIN,
Radio Editor.

BILL MUNDAY will be at the microphone in Chicago tonight to describe the final game of the National Basketball Interscholastic Tournament. This is the tournament in which the Homestead High School quintet made a nice showing a few years back. KDKA will have the broadcast at 10:30.

Two new features at KDKA will have many listeners. The Wonder Dog at 8:15 will be a discussion of "Rin Tin Tin" and a little playlet involving Rin-Tin-Tin, his owner, a retired banker and his daughter. The setting is a Western ranch and in the story the dog's cunning leads help to the young woman after a serious mishap. Bebe Daniels will be starred in the Del Monte premiere at 8:30.

A march composed by the mother of Dr. George M. Sutton, explorer, will be played by the Bethany College orchestra over KDKA at 11:30 in a program dedicated to Dr. Sutton, who is now on Southampton Island in the Arctic. Dr. Sutton is an alumnus of Bethany. Dr. Herbert Spencer Dickey, who is leading an expedition to explore the Orinoco River Valley in South America, will be remembered with messages from friends and scientific associates.

Ginger Rogers, David Mendoza and the Paramount Orchestra; Paul Ash and his stage show; Jesse Crawford, organist; Paul Small, tenor, and Harriet Lee, soprano, will entertain in the Paramount-Publix hour from WJAS at 10:30.

A new song, "Happy," will be introduced by J. A. Rolfe and his Lucky Strike Dance Orchestra from WCAE at 10 p. m.

* * *

C. R. S., Woodlawn—Herb McGee took the part of the Colonial Teller in the premiere of that feature.

* * *

The Ambassador Hotel in Washington has installed a $65,000 radio apparatus to furnish music to guests. Loudspeakers in the lobby have replaced bell boys.

* * *

Pictures of the new KDKA 200,000-watt plant at Saxonburg will be printed in tomorrow's radio section.

* * *

Repeated requests have resulted in the placing of Schubert's "Serenade" on the program of the Allegheny Memorial Park tomorrow at 1:30 on KDKA.

* * *

Don Amaizo's trials and tribulations tomorrow night will include an automobile accident which almost kept the maestro from filling an engagement in Budapest.

* * *

More than 200 manufacturers have reserved space for the Radio Trade Show at Atlantic City in June. Pittsburgh dealers will have a special train.

* * *

TODAY'S TID BIT:

A woman in Carrick refused to answer questions put to her by a census enumerator until he asked her if she owned a radio. Infuriated she replied, "Yes, I do. But you can't charge me for that as I only listen to Amos and Andy."

Thanx to E. E. Evans, of 2218 Almont street.

Ten Best Bets

6:15—KDKA—Red Arrow Quartet.
7:30—KDKA—Fuller Man. WJAS—Lawson Sisters.
8:00—KDKA—Dixie Chorus.
8:15—KDKA—Wonder Dog.
8:30—WCAE—Del Monte Premiere: Bebe Daniels.
9:30—KDKA—Dutch Minstrels.
10:00—WJAS—Paramount Hour.
10:30—KDKA—Interscholastic Tourney.
11:30—KDKA—Bethany College.

Outside Stations

8:00 P. M.
WHA (1280-216) Cleveland—Tyrolean.
WFG (1100-272) Atlantic City—News; Chinese orchestra.
WSM (650-461) Nashville—Craig's orch.
WJR (750-400) Detroit—University of Michigan hour.
8:15 P. M.
KYW (1020-294) Chicago—Finance talk; Huntley's orchestra.
8:30 P. M.
WHA (1280-216) Cleveland—singing school.
WSM (650-461) Nashville—Studio program.
9:00 P. M.
KYW (1020-294) Chicago—Russo's orch.
WJR (750-400) Detroit—Gordon's singers.
WLW (700-428) Cincinnati—Cadwell's band.
WSM (650-461) Nashville—Barn dance (2½ hours).
9:15 P. M.
WJR (750-400) Detroit—Nunn-Bush concert.
WFBG (1100-272) Atlantic City—Violinist soprano.
9:30 P. M.
KWKH (850-352) Shreveport—Studio program (2½ hours).
10:00 P. M.
KYW (1020-294) Chicago—Kassell orch.
WJR (750-400) Detroit—Recreated Prize Fights.
WLW (700-428) Cincinnati—Homelinists.
WFBG (1100-272) Atlantic City—Atlantic City string band.
10:30 P. M.
KYW (1020-294) Chicago—Russo's orch.
WFBG (1100-272) Atlantic City—Auditorium orchestra.
11:00 P. M.
KYW (1020-294) Chicago—Book Man; Features.
WLW (700-428) Cincinnati—Orchestra; organ.
WFBG (1100-272) Atlantic City—Traymore orchestra.
WSB (740-404) Atlanta—Concert.
11:15 P. M.
WHA (1280-216) Cleveland—Moran Sisters, Wilson orchestra.
11:30 P. M.
WJR (750-400) Detroit—Maria's orch.
NBC SYSTEM—Albany 2, Ark. to KYW, WMAQ, KWK, WRAF, WREN, WTMJ, WOAI, KSTP, WEBC, WFAA, KPRC, WKY, WSM, WMC, WSMB.
11:45 P. M.
KYW (1020-294) Chicago—Wayne King's orchestra.
12:00 M.
WHK (1280-216) Cleveland—Organ.
WJR (750-400) Detroit—Frolic; Bergin's Vagabonds.
WLW (700-428) Cincinnati—Gibson orchestra; The Doodlesockers.
WTAM (1070-280) Cleveland—Hello Americans.
12:15 A. M.
KYW (1020-294) Chicago—Dan Russo's orchestra.
1:00 A. M.
KYW (1020-294) Chicago—Pardo's orch.
WENR (870-345) Chicago—Dance Frolic (2 hours).
WHK (1280-216) Cleveland—Bamboo orch.
WLW (700-428) Cincinnati—All Nite Party (3 hours).
1:15 A. M.
KYW (1020-294) Chicago—Huntley's orch.
2:15 A. M.
KYW (1020-294) Chicago—Kassell's orch.
3:00 A. M.
KYW (1020-294) Chicago—Kassell's orchestra (1 hour).

(Copyright, 1930.)

Russians Ban Latin In Prescriptions

MOSCOW, April 5.—(AP.)—The All-Russian Medical Congress has decided henceforth in the Soviet Union to abolish Latin terminology or abbreviations in medical prescriptions as a "survival of the medieval ages."

The Russian language replace Latin in all branches of medicine.

Everybody needs money, but sometimes the demands are more pressing than others. Then is the time to consult the "Loan" ads in the Classified Section.

Glorious

BEBE DANIELS

Glorious Bebe Daniels of the silver screen will be the star of Del Monte's premiere over WCAE at 8:30 tonight.

PITTSBURGH STATIONS

Kilocycles		Meters
980	KDKA	305.9
1380	KQV	217.3
1220	WCAE	245.8
1290	WJAS	232.4
1500	WMBJ	199.5

ECZEMA CAN BE STOPPED Free Proof To You

J. C. HUTZELL, DRUGGIST

All I want is your name and address so I can send you a free trial treatment. I want you just to **try** this to satisfy myself—that's all—**just try it.** That's my only argument.

I've been in the Retail Drug Business for 20 years. I served four years as a member of the Indiana State Board of Pharmacy and five years as President of the Retail Druggists' Association. Nearly everyone in Fort Wayne knows me and knows about my successful treatment. Over **Fifty Thousand** Men, Women and Children outside of Fort Wayne, have, according to their own statements, been rid of such eruptions by this treatment since I first made this offer public.

If you have **Eczema, Salt Rheum, Itching Skin**—never mind how bad—my treatment has stopped the worst cases I ever heard of—**give me a chance to prove my claim.**

Send me your name and address on the coupon below and get the trial treatment I want to send you FREE. The results accomplished in your own case will be **proof.**

CUT AND MAIL TODAY

J. C. HUTZELL, Druggist, No. 5691 W. Main St., Fort Wayne, Ind.

Please send without cost or obligation to me your Free Proof Treatment.

Name . . . Age . . .
Post Office . . . State . . .
Street and No. . . .

If the Sun Shines Sunday

get out the car . . put in some gas . . . pack in the family . . .

FOLLOW THE MOTORLOGUE

in tomorrow's

SUN-TELEGRAPH

and enjoy the spring breezes . . country air . . fine roads . . . wonderful scenery . . . on a day's trip to the

Ruins of the Washington Mill
Perryopolis, Fayette Co., Pa.

OF all the quaintly historic spots in Pennsylvania, within fifty miles of Pittsburgh, there is none more picturesque and replete with interest than Perryopolis, the plan of which is that of a hub and wheel—similar to that of Washington, D. C. It is said that this unique plan was created by George Washington, according to plans for the nation's capitol. At Perryopolis, the tourist will find the ruins of the "Washington Mill," built by Washington in or about 1775.

The Automobile Editor of the

Sunday Sun-Telegraph

has very recently made this trip and has carefully road-mapped it. This map is reproduced tomorrow, with a complete story covering all of the details of the tour. It is one of a series of "motorlogues" to appear every Sunday in the Sun-Telegraph, each covering a special tour of unusual interest.

You'll Have an Enjoyable Summer With Your Car If You'll Clip the Sunday Sun-Telegraph Motorlogues and Use Them From Time to Time

(Advertisement)

WANT TO LOOK YOUNG?

The secret of keeping young is to feel young—to do this you must watch your liver and bowels—there's no need of having a sallow complexion—dark rings under your eyes—pimples—a bilious look in your face—dull eyes with no sparkle. Your doctor will tell you ninety per cent of all sickness comes from inactive bowels and liver.

Dr. Edwards, a well-known physician in Ohio, perfected a vegetable compound as a substitute for calomel to act on the liver and bowels, which he gave to his patients for years.

Dr. Edwards' Olive Tablets are gentle in their action yet always effective. They help bring about that natural buoyancy which all should enjoy by toning up the liver and clearing the system of impurities.

Dr. Edwards' Olive Tablets are known by their olive color. 15c, 30c, 60c.

Ship Protection

SCRIPPS Institution of Oceanography is co-operating with the Navy in an effort to develop a unit to protect ships from marine growths.

Magazine and Fiction Page

Earth's Surface

THE Geological Society of America estimates the probable thickness of the earth's surface layer beneath the Pacific to be about 25 miles.

CHICKIE

By ELENORE MEHERIN

(Continued from Yesterday)

Janina Expresses Views And Comforts Chickie

CHAPTER LII.

CHICKIE closed the gate softly and stood a moment fingering the buds of a pink climbing rose. There was a blazing at her throat. She must quiet it.

Going out with Jimmy—sitting next to him in the new car—laughing like old times—Jimmy thought she was an angel. His frank, boy's face danced when she said: "Oh—why, of course I'll go—"

Kind it is that the heart lies under the flesh and none may see its wounds. Chickie felt that she would push hers down and down; she would stamp it to death rather than Jimmy should see.

But as she was putting on her coat that evening she remembered suddenly Jimmy saying: "If I thought you were treating these fellows to any petting parties I'd be around here and knock their blocks off—"

Her skin burned scarlet; tears sprang to her eyes. She mumbled bitterly: "Oh, I suppose Jimmy never has! Very likely!" If any one else had said this to her a week ago she would have flashed against them hotly, the mere thought would have hurt so scathingly her young ideals. But now she wished passionately that Jimmy should be no better than the ninety-nine others.

Once, long ago, when she had been so captivated with Janina's pertness, she and Jimmy had conferred about this very thing. She wanted to know if it were true that only one in ten of all the men on earth were faithful. Jimmy had roared, reminding her, "There's always the tenth, you know."

She had said: "But who can be sure of finding the tenth?"

His eyes all black with excitement, he answered: "My girl, Chickie!" A little while after that he asked her to marry him—nearly four years—

But four years—a long time, and Jimmy earning $300 a month now and having this neat car for himself? Or perhaps he has changed in his thought as well—

Jimmy Teases

He kept teasing and chuckling saying with a grin: "Gee, this is good. Now look her over. Say—I might teach you to drive some night when you're lonesome."

He shot a quick, eager glance at her face. It turned crimson. When they were speeding along Dolores he said, with his teasing persistence: "Didn't like that, did you? But I see you have nights off now and then. Where's the Red-head these days?"

"In New Orleans—"

"And you don't want to cheat, do you? Even to take a ride in your brother's car? Engaged, Chickie?"

She answered flippantly: "Any old time and I so young and that capricious!"

"Keep that up, Chickie! When you're a sweet old maid, darling Jimmy is coming to pluck you off! You'll see!"

He kept teasing and chuckling at her and telling her openly all his bright prospects. How easy it was at home now, and gee—"mother got a kick out of the car—darn glad she didn't have to wait too long—"

Chickie sank back and let a friendly peace, warm with tears, steal through her. Why, she didn't need to worry. In a thousand years Jimmy would never dream this thing of her.

Abruptly he said, "Well, how's that Pole dame that used to dispense wisdom to the innocents? Still trying to open your eyes?"

Chickie gave a little edgy laugh: "Oh, indeed! A hard-boiled woman of the world like myself, Jimmy!"

"You!"

Chickie Surprises

But she plunged on recklessly, wanting suddenly to hear Jimmy's thoughts; aching that he might say: "Oh, well—times are different—what of a few things!" She said: "I thought Janina so crude then—now I know she merely told the truth."

"Oh—you do!" Black brows scowling. "Where did you learn all that, Chickie?"

"Don't be silly! As though a person can work four years and not see things—"

He drew a breath of relief: "Well—but look here, Chickie—those things you see are only a small part of the picture—"

Inwardly trembling, she interrupted with a faint: "But, Jimmy, so many girls don't seem to care. Perhaps it's not so terrible?"

He flung his fist down against her. No sound came from his tightened lips. Finally he said: "I didn't mean that, Chickie. You gave me such a start. You don't want to say a thing like that — humph — look here, Chickie, you don't know what you're talking about."

She laughed, turning her head sharply: "So darling Jimmy beats me up to enlighten me?"

He said: "Gee, you're pale—what's the matter? Did I frighten you?"

"You did!" And craftily, "Why did you grow so angry? Think sweet Chickie might have wicked wiles in her head?"

"Jealous, Chickie! I hate even that you know these things. Because they are terrible and the worst of it is that girls today are blinding themselves. They won't look at it square. They take a squint that only shows the present. You can't do that. That's the tragedy."

All along her skin went a little sickening quiver — hot — faint. She was afraid. Her voice kept on talking, growing merry. The weight in her swelled. She almost jumped with relief when Jimmy said: "I suppose you want to go home now? Look tired, Chickie!"

Working hard, Jimmy love."

"Some day you won't! Laugh! I'll show you. I've made up my mind for it. So there!"

When she went into the room she didn't switch the lights. She knelt at her window, leaning against the ledge. The sweet peas made her faint with their perfume.

Janina's Views

And she began to imagine that all the world would know what she had done. They would see it in her eyes. They would think it frightful, as Jimmy did.

But was it—when you love? When you couldn't seem to help it? When it rose up, restless, and swept you into the dark—swept you clear from your thoughts—

Oh—let him hurry up and come back — let him put his arms about her—she could rest! They loved — they had the right!

Yet the desire to hear some one say this to tell her: "You did right!" Don't be a fool! How can a thing be frightful now and be sacred a few months from now? Look at it coldly!" This desire took feverish possession of her.

Saturday she went to tea with Janina. She had her opportunity.

At the table next to them were a dozen children, the oldest girl, at most, 14, the others 10 and 12. The table was brilliant with flowers; the guests in their radiant youngness like smart, winsome dolls. Janina bowed to a sunny-haired, slender mite. She shrugged to Chickie.

"Five or six years from now when their gentle mothers are tearing their hair because the baby flappers are rushing to ruin I'm going to yell: 'Well, who started them!' Making them bored little prigs with the pleasures of 20 at 10. Sure they'll empty the cup at 20! You gave it to them for a sip before they were out of rompers!"

Chickie laughed: "But Janina, you believe in emptying the cup."

"I don't deny it do I? I don't sit back in complacent staleness and whimper because the world's gone to smash. They do and they start it. As for me, I like the wreck. I can swim."

"You mean you can talk, Janina. If you really did the things you say, you'd be crushed by them."

Comforts Chickie

"Chase yourself! Do I look flat? Or feel flat?"

"Because you only talk."

"I thank you, baby, for the sweet commendation. Rule me out, then. Does our friend Amy Heaton have a pale and tortured look?"

"Well — who really knows about her—"

"Oh, nobody! Diamonds grow on hedges! She carries a valise on Saturday mornings just to keep her hands busy. She takes the two o'clock boat for Mill Valley every week-end just to hike! In high heels and $5 hose!

And she lives in an apartment alone—that is sometimes—that costs $85 a month; she has a different fur for every outfit; never wears a stocking that costs under $3.50. But she earns $125 a month. Tell me how, ole dear. I'm some crafty shopper myself. I couldn't make that grade—not on my own—"

"You don't think there's anything terrible in it?"

"You bore me to extinction with your hand-me-down platitudes! Why is it terrible for a woman and not worth noting in a man? Can you tell me that? No, pink and pure, you can't! I'll tell you—it's just that the minds of people are educated to accepting it in the Lords of Creation. They may stray as they will but, let us budge off the chalk-line, and they'll run the scarlet flash down our back!

"At least they used to, but times are changed. Look at the novels of the last century—look at poor Hester Prynne and Hetty Sorrel. But today we have 'Lillian,' 'Ann Veronica' and 'The Pretty Lady.' That shows it—all in the way you look at it. No worse for us than for a man. We've found it out!"

Chickie drank this as though it were a life draught. She wanted more of this drug. Put her spirit to sleep; hush its tormenting voice. Oh, why not? The world is free.

(To be Continued Monday.)

(Copyright, 1929, by Florence Meheren Distributed by the King Features Syndicate, Inc.)

"SWEET AND LOW"

Drawn by Nell Brinkley

1830

Sweet and low, sweet and low,
Wind of the western sea,
Low, low, breathe and blow,
Wind of the western sea!
Over the rolling water go,
Come from the dying moon and blow,
Blow him again to me;
While my little one, while my pretty one sleeps.

Sleep and rest, sleep and rest,
Father will come to thee soon;
Rest, rest on mother's breast,
Father will come to thee soon;
Father will come to his babe in the nest,
Silver sails all out of the west,
Under the silver moon;
Sleep, my little one, sleep my pretty one, sleep.

"Silver sails all out of the west!" "Blow him again to me!"

1930

STIFF silver sails now, unmovable, like giant faery-dragonfly wings, sailing a true way across the moon. Silver sails against the moon, no longer earth-and-sea-bound. Right against the moon. A flying star.

Holding a little boy the other night in a darkened room, in his nightie against the window-pane, we hunted for the night-mail plane, two noses flattened, four eyes searching the sky. We had heard its high, thrilling roar. A little boy shouted to be hurried to the window. A wildly excited mamma snatched a little boy from his bed. The moon was high, the stars million-fold and glittering, scattered like thrown gems all over the whole of the heavens!

"Find the moving star! The star that moves!" cried a little boy.

And there it was flying swiftly, a traveling star of light. Against the moon it showed, for a moment a silver sheen of wings, and then fled swiftly on, among the other stars.

There was a man in it we knew, sailing the sea of the sky, carrying the mail. A sailor carrying his ship across the moon to port on earth. A little boy decided that he had a little boy at home, in some window, and that his mamma was a sailor's wife, watching for "silver out of the west across a silver moon."

Does the mail pilot guess the thrill he gives a little boy and his mother every night, who wonder about him, who listen for his ship in fog, and wind, and rain, and moonlight, who cry "goodnight" and wish safe voyage home to him from the dark earth just forty-five minutes from Broadway?

—NELL BRINKLEY.

How to Keep Well

By DR. COPELAND

'Airing-Out' Disease

OUR grandmothers were wise in their day and generation. They may not have known the scientific reasons for doing many things, but they used good common sense in the making of a home and protecting the family health.

DR. COPELAND

How many there are today who overlook the importance of having the bedrooms of the house exposed to the sunshine. For those who live in the city this is not always possible, but for those who are building a home this should be one of the first things to be thought of in its planning.

We know now, from a scientific standpoint, the real value of sunlight. But without knowing just why, the earliest Greeks worshiped it and provided for living in it at all times.

Perhaps the most important thing in the life of man, along with proper food, is good, restful sleep. When you have adequate sleep you are building up vital energy and resistance to disease.

You cannot have the right sort of sleep if you haven't a comfortable bed. When your mattress sags in the middle, your bedsprings begin to give out, and your pillows, too, are the worse for wear, it is about time to do something about it.

Put the money you might spend on some luxury into the very necessary adjuncts of your sleeping quarters. Mattresses should be made over comparatively often. Sometimes a new one will cost less than having one made over, but for sanitary reasons, if no other, your mattresses should be taken in hand at regular intervals. Sound sleep is conducive to good health. You cannot sleep well without the comfort of good beds and warm enough coverings.

Our grandmothers knew the value of sunlight and fresh air. They always used to hang the bedding out-of-doors in the sun "to air." Sun has the power to kill germs of tuberculosis, of pneumonia and many other diseases.

Cleanliness is the finest disinfectant known. Disease cannot resist cleanliness, fresh air and sunshine. It is a good thing today that housecleaning is a thing of weekly occurrence, rather than a "spring cleaning," as it was in grandmother's day. One should not overlook the fact that the bed and springs should be washed thoroughly occasionally with good soap and water so as to remove dirt and dust.

Give the mattress a good dusting and shaking out in the sun along with all the other bedding, if it is a possible thing.

Germs are everywhere present. They thrive on dust and dirt.

Florence Nightingale, that wonderful nurse of the Crimean War, said to her nurses: "You cannot lock-in or lock-out the infectious poison; you cannot wall out infection. You can air it out, diffuse it and clean it away . . . . Cleanliness and fresh air do not so much give life as they are life itself to the patient. Cleanliness—clean air, clean water, clean surroundings and a fresh atmosphere everywhere—are the true safeguards against infection."

No trouble it too great to expend on having a sleeping room that gives perfect comfort. Have sunshine if possible, make every effort to have it, for you are adding years to life for yourself and for the various members of your family.

(Copyright, 1930, Newspaper Feature Service, Inc.)

The Beauty Box

By HELEN FOLLETT

A STRONG solution of salt water is effective for doing away with unpleasant odor in the armpits. It should be applied and allowed to dry on, then soap and water should be used followed by a rinsing with clear cold water. There are excellent proprietary articles that will do away with excessive perspiration; no harmful results ensue.

CUTICLE about fingernails and toenails is particularly subject to infection. Instruments that are used on them should be sterilized by boiling. When getting a manicure be sure to see that clean instruments are used. Many shops have small electric boilers on the tables, and sterilization goes on before the eyes of the customer. Grand idea!

Elaine *And Her Ideas From Paris*

(Copyright, 1930, International Feature Service, Inc.)

Her red evening pumps had to match her new red & gold bag
On a lovely lady she saw a black moire gown ..... Soft red and gold roses The drape was so smart
Elaine
Cute! her blue & white knit bonnet
Someone put printed silk to a new use in
this chic cloth necklace
She loves odd jars!

The Marry-Go-Round

By HELEN ROWLAND

Spring Moon-ings

SOME men's hearts wait for the first call of spring—but most of them set the alarm clock for fear they'll miss something.

* * *

Every time a man falls in love he imagines that he has discovered a brand-new emotion; but, alas, like the restaurant potage, it always turns out to be just the same old stock with a different flavoring.

* * *

Cutie: Any woman under 60 for whom a man happens to feel a temporary tenderness.

* * *

Some people are born for trouble, others have troubles

thrust upon them, and still others rush into these spring marriages, just for the love of adventure.

* * *

Stern parents and family sitting rooms may be considered a handicap to courtship, but the Lochinvar who has to steal his kisses usually comes back for more.

* * *

A man's love is not dead until he begins to think of his wife merely as the person who disturbs his morning beauty-sleep and his after-dinner reveries.

* * *

The average man's love-making is so mechanical—nay, automatic—these days, that if he should stop in the middle of a sentence any girl could probably finish it for him, between her yawns.

* * *

Half the women in the world are revolting against the indignity of being tied to the home

and treated like "pampered pets"—and the other half are struggling to find some man who will "pamper" them.

* * *

The smaller a man's heart, the more little foolish love affairs he seems to be able to crowd into it.

* * *

Many a beautiful memory of romance has been ruined by a woman's attempt to cling to the reality, after the bloom was off.

(Copyright, 1930, King Features Syn., Inc.)

Love's Reawakening

Continuation of Loves Awakening

By ADELE GARRISON

Katie Gives Her Theory on Attempted Robbery

I HARDLY dared to breathe as I made the apparently casual suggestion of seeing Katie about luncheon to my mother-in-law. Would she see through the ruse I had concocted as the only means of keeping her away from my overwrought little maid, or would her eagerness to share my trip to The Larches blind her to everything else?

"Yes, you might as well see Katie," she said with a pretense of deliberation which could have deceived no one. "You're already dressed for a drive, but I shall have to change. But remember to be firm with her. She's just pining for a chance to get weepy over this. I really ought to see her myself."

"It would be better," I agreed hastily, "but I do so want to get over to the agent as quickly as possible. That's such a splendid idea of yours about The Larches. I'm so afraid somebody else might want to lease it for the holidays."

"Yes, I've heard that the agents out here are bothered to death with people wanting to rent country houses at Christmas time," she said, and I laughed dutifully, even as I defended my theory.

"They ought to be," I said stoutly. "Anyone who can get to the country at Christmas time and doesn't."

I left the sentence unfinished and hurried out of the room.

There was a noise of clattering pots and pans from the kitchen, sure sign of Katie's state of mind, for, though she is rough and noisy, she works usually with silent efficiency.

"Oh, Missis Graham, my Missis Graham, I so glad you coom. You not belief bad tings about your Katie. You know vot dey say, dose beeg boonches of soup greens mit parsley left oudt? Dey say dot me und Jeem, me—und—Jeem—"

"Stop this at once," I said sternly. "Here I need you to help me to find out about this, as you did about Miss Mary's bank account, and all you can do is to weep over some utter nonsense spoken by those police officers because they didn't know what else to say. Is this what you learned in your detective correspondence course?"

I was quite proud of my control over my risibles as I made this little speech, which I was quite sure would banish my little maid's hysteria more quickly than anything else I could say or do. Katie's experiments in trying to live the melodramatic movie stories in which she revels have long been a source of mirth for all of us, and her latest venture, that of taking a correspondence course, which gravely rewarded her with an ornate diploma pronouncing her a "real detectative," in her own parlance, has been especially laughable.

The success of my experiment was so sudden that it startled me, used as I am to the vagaries of my tempestuous little maid. The sobs died in her throat as if by magic, her eyes gleamed eager anticipation through the tears, which she rapidly blinked away, and as I took my hand from the lips I had forcibly closed, a happy torrent of words rushed out of them.

"I know, I beeg fool pay attention to dose poor feesh, but dey get my goat someting fierce. Now I shoost brush dem avay like mosquitoes," Katie's gesture was superbly insolent. "But cef you vant to know vot I tink of last night I tell you now."

She paused and drew herself up dramatically. Well, our Katie knows the value of suspense.

"I tink," she said, measuring her words, "dot dose burglars vant find oudt who Marion really ees, who her real fader und moder."

(Copyright, 1930, Newspaper Feature Service, Inc.)

Correct Manners

By MRS. CORNELIUS BEECKMAN

Gifts From Groom's Family

DEAR MRS. BEECKMAN:

Is it proper for a young man's parents to give engagement presents to the girl to whom he is engaged, and, if so, what?

YES, it is good form for the parents of the family of a young man to give an engagement present to his fiancee; that indicates that they have a friendly and cordial relationship with her. The gift should be of a personal nature — that is, something for the bride herself, and not for the new home. If there are several members in the family they might send the bride-to-be a dressing set, having her monogram on every piece. Other appropriate gifts are a silver or gold fountain pen, a gold pencil, a traveling clock or a dresser clock, a set of her favorite books, monogrammed handkerchiefs, a vanity case, a piece of jewelry, a traveling bag or an evening bag.

The Usher's Attire

DEAR MRS. BEECKMAN:

Will you kindly inform me the correct attire for an usher at an afternoon wedding, which is to be held in a hotel?

USHER.

THE safest thing for the usher to do is to ask the bridegroom what kind of attire he is expected to wear. The bridegroom is one who plans what he and his attendants should wear, and each attendant carries out his instructions.

(Copyright, 1930, Premier Syndicate, Inc.)

Horoscopes

Sunday, April 6

SUNDAY'S horoscope shows a rather conflicting state of affairs, with restless and peculiar conditions and stubborn obstacles, despite much liveliness and some benefits.

Those whose birthday it is are confronted by a year of conflicting circumstances, with much high activity, some benefits, but many setbacks and annoyances. Those in employment are under special menace.

A child born on this day should be extremely lively and progressive, but may be called upon to surmount many tenacious obstacles and unforseen perils in its affairs.

Monday, April 7

MONDAY'S astrological chart holds portent of some singular or erratic personal experiences and some very lively adventures in general affairs. Only well-governed conduct, wise insight and precaution in all manner of activities may obviate anxieties and peculiar complications.

Those whose birthday it is are on the eve of a year of peculiar experiences of a personal nature and of many business perils. But much depends on their own wisdom, discretion and good management of all the affairs.

A child born on this day may be exceedingly lively and adventuresome, given to personal indulgences and excesses, which may prove its undoing, unless it be wisely trained in youth.

WOMEN SOUGHT IN THEFTS

Two young women are being sought along with several men for three purse snatchings which occurred in the Squirrel Hill district during the night. Three women were robbed of their purses which contained approximately $100 in loot.

Mrs. M. Sheriden, of 5920 Kentucky avenue, was robbed of her purse containing $22 in cash, a $75 ring and a fountain pen while walking in Kentucky avenue, near College avenue. Three young men stepped from an automobile and took the bag, stepping into their machine, which contained two young women, Mrs. Sheriden said.

Sophie Dakzal, of 5904 Beacon street, was robbed at Shady avenue and Bartlett street of $15 by a young boy who stepped from an automobile containing two men. A boy robbed Mrs. Anna Greco, of 5816 Pierce street, while she was walking in Ellsworth avenue, near Spahr street. The boy also left a large car in which two men were riding.

CHURCH WILL SHOW FILM

The Rev. L. P. Spoehr, of St. Luke's Evangelical Lutheran Church, West View, will have charge of special confirmation services tomorrow. Examination of the confirmation class will take place at the morning service while at the evening service moving pictures of all confirmation classes will be shown.

The Rev. O. B. Emerson, of the West View Methodist Episcopal Church, will preach tomorrow morning on "Winning Souls, A God Given Trust." "The Holy Spirit Convicting of Judgment" will be the evening subject.

2 KILLED, PLANE CRASH QUIZ ON

GARDEN CITY, N. Y., April 5.—(AP.)—Authorities today sought the cause of an accident in which T. Worden Hunter, president of the Bach Aircraft Corporation, of Van Nuys, Cal., and his pilot, R. W. McAllister, were killed when their airplane fell and burned.

They were returning yesterday from Bethany, Conn., and were maneuvering for a landing at Roosevelt Field, three-quarters of a mile from here, witnesses said, when the left wing of their three-motored Bach monoplane appeared to come loose and the plane dived about 300 feet nose-foremost with its motors roaring.

BRITISH STEEL FIRMS MERGE

LONDON, April 5.—(AP.)—The amalgamation of Baldwin's, Ltd., and Guest, Keen & Nettlefold's, Ltd., two of the largest steel companies in England, was announced by Sir William Charles Wright, chairman of Baldwin's.

The new concern, to be called the British Iron and Steel Company, Ltd., will have capital of some £5,000,000 (about $25,000,000).

Stanley Baldwin, former prime minister, once headed Baldwin's, while the famous Joseph Chamberlain was head of the Guest, Keen organization.

Make This At Home

Designed for Matured Figures
Pattern 1868
Sun-Telegraph 15c Practical Pattern

By ANNE ADAMS

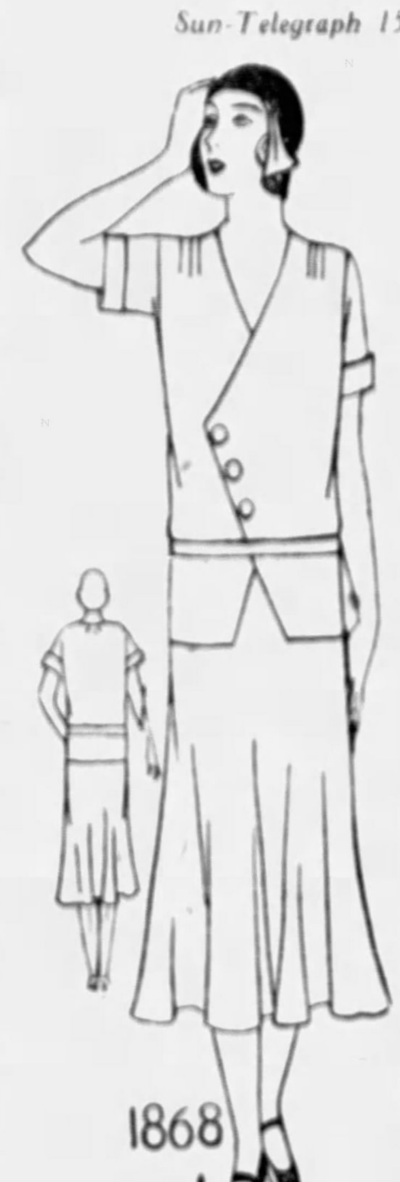

Very smart, indeed, are the diagonal lines created by the crossing of this short sleeved bodice, and extremely slenderizing for the figure of more ample proportions. The skirt is flared and falls gracefully in accepted length. Tucks at shoulders and back neck give added freedom to the bodice.

Design 1868 is charming made of flat crepe, in solid color or a jacquard print on a dark ground. Smart colorings may be had in shades of green, blue and the orange-reds. For summer wear the pastel shades are very popular.

Designed only for sizes 36, 38, 40, 42, 44 and 46. Size 36 requires 4 yards of 40-inch material.

No dressmaking experience is necessary to make this model with our pattern. Yardage for every size, and simple, exact instructions are given.

Send FIFTEEN CENTS (15c) in coins carefully wrapped, or stamps, for each pattern. Be sure to write plainly your NAME, ADDRESS, STYLE NUMBER and SIZE wanted.

Our PATTERN BOOK of NEW SPRING and SUMMER STLYES is FIFTEEN CENTS, but only TEN CENTS when ordered with a pattern. Address all mail and orders to Sun-Telegraph Pattern Department, 243 West 17th street, New York City.

1.—Enclose 15 cents in coins.
2.—Write clearly NUMBERS of patterns and SIZE wanted.
3.—Write or print your NAME and ADDRESS plainly.
4.—If you want SUN-TELEGRAPH Style Book send 10c extra.
5—Address your request to

PATTERN DEPARTMENT,
243 West 17th St.,
New York City

DENIES 'VOODOO' DOCTOR CHARGE

Declaring she loved her husband, Mrs. Eleanor Harris, Negro, of 413 Washington street, Versailles, branded today as untrue the statement of the "Rev." E. D. Davis, 34, of 632 Chauncey street, Negro voodoo doctor, in Morals Court that she had given him $118 to cause her mate's death by sorcery. She said he retracted the charge after the hearing.

Mrs. Harris said she gave Davis $118 on his representation that in return he would rise at 3 a. m., gaze into a crystal, project his soul into the astral and find her father, Goggins Fleming, missing for 25 years. This, she said, he failed to do.

Police court records show Davis returned the $118 to Mrs. Harris after the hearing, and that she declined to prosecute.

ASK TAX LEVY TO GET VOTE

Attorney J. J. McGrath will ask the courts to order the County Board for the Assessment and Revision of Taxes to assess about 500 residents of the Thirty-second Ward in order that they may pay taxes and vote at the coming primary.

McGrath explained that his clients moved into Overbrook Borough, now the Thirty-second Ward, after the borough assessor made last year's assessments.

They appeared recently before C. J. McBride, member of the county tax board and asked to be assessed. McBride declared he could not make assessments legally until late in the fall.

The citizens consulted McGrath who proposed a test case in court.

Real Estate

The former Central Pittsburgh Reformed Presbyterian Church property on the east side of Eighth street, between Penn avenue and Duquesne way, has been transferred from George W. Martin to George A. Kelly, Jr., of the George A. Kelly Company, wholesale druggists. The buyers own adjoining property fronting in Ninth street. It is understood they will use the property for expansion. Mr. Martin paid the church $75,000 for the property.

The Jordan Company has leased for a long term a large storeroom at 5925 Penn avenue, extending to Kirkwood street, East Liberty, and will open a modern tea room and bakery shop. Alterations will be completed by May 1. The deal was handled by the Vilsack-Kelly Company and the McGillick Savings and Trust Company.

A six-room brick house and garage at 2334 Murray avenue, Squirrel Hill, has been sold for Harry Mellon to Morris Seltzer. The lot is 20x120 feet. The buyer deeded in part payment a brick dwelling at 1821 Bedford avenue. The deal was made through the J. H. Aronson Company and Fred Adams.

The entire second floor of the building at 320 Diamond street has been leased for the Royal Restaurant Company to W. J. Frood, who will operate a billiard parlor. The deal was made through E. U. [illegible]aman & Co.

Two brick dwellings at 6333-35 Phillips avenue, Fourteenth Ward, have been sold by Max Silverman to Fannie Guttman. The lot is 50x178 feet.

A nine-room residence at 1339 Murdoch street, Squirrel Hill, has been sold by George S. Denithorne to James R. Johnston. The lot is 43x133 feet.

A house in St. Clair street, Eighth Ward, has been sold by Louis A. Levin to Louise [illegible]erth for $11,000. The lot is 32x102 feet.

A brick dwelling at 3634 Penn avenue, corner Thirty-seventh street, and four small frame buildings on 80x130 feet, have been conveyed from Adolph L. Lewin to Morris Katz.

A three-story business building at 3601-09 Butler street has been transferred from Hyman J. Shapiro to Edward T. Foster and Peter F. Swick.

On the North Side, W. B. Dawson & Co. sold for Joshua Firth and Mrs. Clara Firth to Miss Irene Haas a double frame dwelling in Leland avenue.

Albert N. Young, builder, has sold to Thomas W. Elliott a new house on 67x175 feet in Longuevue drive, Mt. Lebanon.

Building permit application included:

Fourteenth Ward—J. R. Ackerman, brick dwelling, 6316 Caton street, $10,000.

Twenty-seventh Ward—O. W. Brown, brick dwelling and garage, 3621 Laird street, $8,750.

OWN YOUR HOME

The Tell-Tale Word

THE man who proudly says "Come up to the house . . ." betrays himself as a home-owner. It's THE house because it's his own; the center of his world; the 'little palace' that was built especially for him.

As important as the house itself is the location in which you build it. Let your selection of a home site or building lot be a wise one. Let the Sun-Telegraph Classified Ads tell you of the best buys in the city.

See Tomorrow's (Sunday's)
SUN-TELEGRAPH
CLASSIFIED ADS

SORORITIES END MEET TODAY

A banquet and model initiation today were to terminate the two-day convention of the National Sorority of Cwens, being held at the Kappa Kappa Gamma and Alpha Theta sorority houses of Pitt, 401 and 409 Neville streets.

A luncheon at Mellon Hall at noon was scheduled with Dean Mary Watson Green, of Carnegie Institute of Technology, as hostess. The banquet tonight will be held in Heinz House on the Pitt Campus.

Seven national chapters are represented at the conclave. They are Alpha, University of Pittsburgh; Beta, Miami University, Miami, O.; Gamma, University of Missouri; Delta, Penn State College; Epsilon, Allegheny College; Zeta, Muskingum College, and Eta, Carnegie Tech.

Sessions yesterday included an address of welcome by Christine Ruoff, president of Alpha chapter; "Cwens and Culture" by Miss Thyrsa Amos, dean of women at Pitt, and "Outlook for the Coming Year" by Margaret Hall, national president.

2 MEN JAILED IN CLUB RAIDS

Two men were at liberty on bonds today as a sequel to raids on two clubs on the North Side yesterday.

The Madison Square Club, on the second floor of 848 Concord street, netted the agents several gallons of whisky and two pints of gin, they said. In connection with the raid the agents reported arresting Joseph Lotz, 41.

The other place, known as the Allegheny Social Club, at 810 Concord street, was visited a short time later by the raiders who reported seizing 21 pints of whisky and three half barrels of beer. Conrad Stein, 47, found behind the bar, was arrested, according to the raiders.

Two dwellings, one in Hays and the other in Glassport, yielded the dry officers stills.

TWO MEN HURT IN AUTO CRASH

Edward Stefanowicz, 21, of 2812 Penn avenue, brother-in-law of Representative Luke Sullivan, was injured severely this morning when his automobile collided with the machine of John Hughes, 32, of 18 East Robinson street, at Penn avenue and Seventh street. Stefanowicz is in the Allegheny General Hospital, suffering deep lacerations of the face and head.

Hughes, although knocked unconscious in the collision, was not seriously hurt and was arrested on a reckless driving charge. His car was thrown onto the pavement by the force of the crash. A similar charge has been placed against Stefanowicz, said to be a poolroom proprietor of the Penn avenue district.

TALKS SLATED BY NEGRO Y

Talks on industry, education and economics will be made at meetings of discussion groups today in the Center avenue branch of the Young Men's Christian Association, where the second annual conference for older Negro boys is being held. The conference opened last night with addresses of welcome and response, and will close Sunday afternoon.

Charles E. Ford, of Harrisburg, state boys' work secretary; Henry K. Craft, executive secretary of the Center avenue branch, and R. Maurice Moss, executive secretary of the National Urban League of Pittsburgh, are listed to speak today. Joe Friday, an Ojibway Indian of Northwest Canada, is conducting the recreational part of the program.

CARVER HELD IN TRIPLE SLAYING

SEBRING, Fla., April 5.—(AP.)—Newly discovered evidence, described by officials as "incriminating" William Randolph Carver, former Philadelphia real estate man, was ready for presentation today to a special grand jury called to investigate the deaths of Carver's wife and 2-year-old son and a Negro yard boy.

A warrant charging Carver with killing his wife and son with an ax, and with shooting to death Ben Whitehead, the yard boy, was sworn out yesterday and served on Carver, who is in jail.

'Old Glory,' Tree Fall as Woman Capitulates

ONAWA, Ia., April 5.—(AP.)—The Stars and Stripes was hauled down, a 50-year-old maple tree was condemned, and a kink was taken out of a new road because a woman changed her mind.

Mrs. Ida Reitan, in an effort to save the venerable tree, had the flag lashed to a topmost branch of the tree which road constructors were going to fell. She argued that to chop down the supports of the flag was to desecrate it.

As counsel for the construction company pored over legal decisions in an effort to find a way around the knotty problem, Mrs. Reitan struck the colors, capitulated.

32-Year Silence Balks Census Enumerator

NEW YORK, April 5.—(AP.)—Even Uncle Sam's census enumerators will not or cannot change a mode of living that has been in vogue for 32 years. A Bronx head-counter can attest to that. Approaching a certain housewife he queried:

"Where was your husband born?"

"I think in Ireland."

"Will you ask him to make sure?"

"And that I will not, we haven't spoken for 32 years and not even for the census will I do it."

So that's that.

SPAIN BUDGET DEFICIT CUT

MADRID, April 5.—(AP.)—A note issued by Minister of Finance Arguelles estimated the deficit in the government budget for 1930 would be 197,225,502 pesetas (about $23,000,000), which is lower than at first believed.

Governmental expenditures and credits to be met will take, it is estimated, 4,110,283,943 pesetas (about $494,000,000).

The minister said the financial condition could be improved by rigid cutting of unnecessary expenditures. He added that on January 30 the Treasury had a balance of more than 320,000,000 pesetas, but after obligations were paid only 68,000,000 in silver remained for future debts.

MEXICANS FREE U. S. FLIER

MEXICALI, Lower California, Mexico, April 5.—(AP.)—Loren Mendell, Los Angeles aviator and former co-holder of the world's endurance flight record, who was arrested 20 miles south of here for alleged illegal entry, was released last night by officials at the Mexican Customs Office within 20 feet of the United States border.

Shortly before he was taken from the Mexicali jail, Mendell issued a statement denying that he had confessed he intended to smuggle Japanese into California.

Death Notices 1

ANDERSON—On Saturday morning, April 5, 1930, at 9:30 o'clock, CHARLES ARMSTRONG ANDERSON. Services at his residence, 6039 Jackson street, East End, on Monday afternoon at 3 o'clock. Burial private.

BECKERT—On Thursday, April 3, 1930, at 5:25 p. m., CHARLES BECKERT, husband of the late Helena Ittel Beckert, in his 85th year. Funeral from his late residence, 2652 Mt. Troy road, Reserve township, on Monday afternoon at 2:30 o'clock. Friends and members of Post 88, G. A. R., and the Union Veterans' Legion are invited.

BROWN—On Thursday morning, April 3, 1930, at 9:50 a. m., WARREN L. BROWN, beloved husband of Lottie Brown (nee Rosfeld), at his residence, 1954 West Liberty avenue. Remains at the Beinhauer mortuary, 2630 West Liberty avenue, South Hills, where services will be held on Sunday evening at 8 o'clock. Friends invited. Kindly omit flowers.

CAMPBELL—On Friday, April 4, 1930, at 1:50 p. m., LILLIAN LOUISE DIESEN CAMPBELL, beloved wife of Joseph Leroy Campbell. Funeral from the residence of her mother, Mrs. Jean Harriman Diesen, 145 Ulysses street, Mt. Washington, on Monday, April 7, at 8:30 a. m. Solemn High Mass of Requiem at St. Mary's of the Mount Church, at 9 a. m. Friends are invited.

CENTNER—On Wednesday, April 2, at 11 p. m., MARY A. CENTNER (nee Snyder), widow of Joseph P. Centner, in her 68th year. Funeral from the family home, 6506 Shetland avenue, on Monday morning at 9:30 o'clock. Solemn requiem high mass at St. Augustine's Church at 10 o'clock. Friends of the family, Third Order of St. Francis, Christian Mothers, Poor Souls Branch 103, L. C. B. A., respectfully invited.

COLEMAN—On Thursday, April 3, 1930, MARY JANE COLEMAN, aged 82 years, wife of the late John Coleman, of Camden, Pa. Funeral services on Sunday, April 6, at 2 o'clock from the residence of William Griffiths, 356 Mitchell avenue, Clairton, Pa. Interment in Versailles Cemetery.

DAVIDSON—Suddenly in San Francisco, on Tuesday, April 1, 1930, at 9 p. m., JAMES R. DAVIDSON, son of Mrs. J. N. Davidson, 4909 Ellsworth avenue. Funeral services from his late residence on Tuesday, April 8, at 2:30 p. m. Interment in Homewood Cemetery.

DUNN—On Saturday, April 5, 1930, at 3:45 a. m., SARAH A. DUNN (nee Davis), wife of Thomas H. Dunn, in his 70th year, formerly of Etna, Pa. Funeral services at the residence of her son, Thomas J. Dunn, 713 Fourteenth street, Ambridge, Pa., on Monday, April 7, at 2:30 p. m. Friends are invited.

FEENEY—On Thursday, April 3, 1930, at 10:20 p. m., MARGARET A. GALLAGHER, beloved wife of Michael J. Feeney. Funeral from the family residence, 1207 Linden place, North Side, Monday morning at 8:30 o'clock. Funeral mass at St. Peter's Church at 9 o'clock. Friends invited.

GANSTER—On Saturday, April 5, 1930, at 4:10 a. m., CAROLINE GANSTER, widow of Joseph J. Ganster, aged 71 years. Funeral from family home, 32 Greely street, West Etna, on Tuesday, April 8, at 8:30 a. m. High mass of requiem at All Saints Church at 9 o'clock. Friends are invited.

GANSTER—On Friday, April 4, 1930, at 9:10 a. m., JOHN FREDERICK GANSTER, son of John and Magdalena Miller Ganster, in his 5th year. Funeral from the parents' residence, 237 Camfield street, Pittsburgh. Blessing services on Sunday, April 6, at 2 p. m. Friends invited.

GLEIM—At Los Angeles, Cal., on February 8, 1930, PERRY M., beloved husband of Amelia Gleim and father of Mrs. William R. Church, of Chicago, Ill., and the late Perry M. Gleim, Jr., formerly of North Side, Pittsburgh. Funeral services at Aebert's chapel, East North avenue at Sandusky street, North Side, on Monday, April 7, at 2 p. m. Members of McKinley Lodge No. 31 F. of A. M., and friends invited.

GRAF—On Saturday, April 5, 1930, at 3 a. m., EMMA MYER GRAF, widow of William Graf, aged 63 years. Funeral from her late residence, 207 Washington street, Etna, on Tuesday, April 8, at 9 a. m. Requiem high mass at St. Mary's Church, Sharpsburg, at 9:30 a. m. Friends and members of Catholic Women's Union are invited.

HANKEY—On Wednesday, April 2, 1930, FRED W., beloved husband of Josephine T. Marks Hankey, at his son's residence, Ernest Hankey, 1211 Church avenue, McKees Rocks, Pa. Funeral on Sunday, April 6, at 2 p. m. Services at St. John's German Lutheran Church, Chartiers avenue, at 2:30 p. m. Friends are invited.

JOHNSON—On Thursday, April 3, 1930, at 9:20 p. m., MARGARET LEONA (nee Barrett), beloved wife of Thomas M. Johnson, at Erie, Pa. Funeral from the chapel of John H. Slater, 228 Brownsville road, Mt. Oliver, Sunday afternoon at 2 o'clock. Services at the Knoxville M. P. Church at 2:30 o'clock. White Shrine and friends invited. Eastern Star services Saturday evening at 8 o'clock.

LITTLE—On Saturday, April 5, 1930, at 2:20 a. m., WILLIAM M. LITTLE, Sr., husband of the late Jennie Hood Little, father of Mrs. Curtis W. Cording, James M. and William M., Jr. Services at the family residence, 218 Jefferson street, North Side, on Monday evening, April 7 at 8 o'clock. Interment private Tuesday.

MARTIN-EVANS—On Friday, April 4, 1930, at 9 a. m., GEORGIE EVANS MARTIN, widow of William E. Martin, aged 65 years, mother of Ivan E. Martin, sister of Mrs. Nellie Galey, Sidney and Edward Evans. Services Sunday at 3:30 p. m. at her late residence, 50 Saw Mill Run boulevard, Overbrook, Pittsburgh, via car No. 37 to Smith Station. Friends and members of Martha Lodge No. 491, D. of R., I. O. O. F., and True Dames Sisterhood No. 48, Dames of Malta, are respectfully invited. Interment in South Side Cemetery.

MORGAN—On Thursday, April 3, 1930, at 5 p. m., JOHN J. MORGAN, beloved husband of Agnes Carey Morgan, at his residence, 30 Haberman avenue, Mt. Washington. Funeral on Monday, April 7, at 8:15 a. m. Solemn high mass of requiem at St. Justin's Church at 9 a. m. Friends are invited.

O'DONNELL—On Friday, April 4, 1930, at 3:15 p. m., PETER O'DONNELL, SR., beloved husband of Catherine O'Donnell (nee McKinney) and father of Rev. Joseph A. O'Donnell, of Franklin, Pa. Funeral from the family residence, 5256 Carnegie avenue, Tuesday, April 8, at 8:30 a. m. Solemn High Mass of Requiem at St. Kieran's R. C. Church at 9 o'clock.

PETERSON—On Friday, April 4, 1930, at 3 p. m., at his residence, 928 Western avenue, North Side, Pittsburgh, HORACE EWING PETERSON. Funeral from the services at Aebert's chapel, East North avenue at Sandusky street, North Side, Pittsburgh, on Sunday, April 6, at 3 p. m. Friends invited. Interment private.

ROTHMAN—At the South Side Hospital, on Thursday, April 3, 1930, at 6 p. m., ANDREAS ROTHMAN, aged 63 years, of 32 South Eleventh street, South Side. Friends received at the home of Cray Bros. Co., 440 Lincoln avenue, Bellevue, where services will be held Sunday at 2:30 p. m. Friends are invited.

RUTLEDGE—On Thursday, April 3, 1930, at 6:45 p. m., JAMES A., husband of Hilda Luther Rutledge. Funeral from his late residence, 1817 Kleber street, North Side, on Monday, April 7, at 8:30 a. m. Solemn high mass of requiem at St. Cyril's Church, Brighton road, at 9 o'clock. Kindly omit flowers.

SAUPP—At Rochester, Minn., on Wednesday morning, April 2, 1930, at 11 o'clock, FRANK D. SAUPP. Funeral from his late home, 621 North Negley avenue, on Monday morning at 9:30 o'clock. Solemn high requiem mass at Sts. Peter and Paul's R. C. Church, Larimer avenue, at 10 o'clock.

SINNING—On Friday morning, April 4, 1930, at 2:10 o'clock, ANNE MARGARET WETZEL, wife of William G. R. Sinning, of 3196 Shady avenue, Squirrel Hill. Remains at the home of the T. B. Moreland Co., North Highland avenue at Rippey street, East End, where services will be held Sunday afternoon at 3 o'clock. Burial private Monday morning.

WALTERS—On Thursday evening, April 3, at 10:30 o'clock, CHARLES W. WALTERS, beloved husband of Gertrude Walters. Funeral services at the family home, 1804 Termon avenue, North Side, Sunday afternoon at 2:30 o'clock. Interment Monday morning at 11 o'clock.

In Memoriam 1-B

In loving memory of our dear mother, LOUISE E. HARBISON who departed this life one year ago today, April 5, 1929, sadly missed by her sons and daughters.

In loving memory of Gottlieb Haisch who is dead one year today. Is sadly missed by children and grandchildren. Gone but not forgotten.

Florist 1-C

ZAK FUNERAL WREATHS and baskets, $5 up. Fairfax 6272, Cedar 9202. 504 East Ohio St.

Funeral Directors 1-D

FOR guaranteed saving of from 30% to 40% on all funerals call GRIME & BLAIR, 4112 Main St. Fisk 1893

FUNERAL FLOWERS
Order by
PHONE 3726 and 3727 ATLANTIC
AT ANY PRICE DESIRED
McClements
535 WOOD STREET

Pittsburgh Sun-Telegraph
Evening and Sunday Morning
PUBLICATION BUILDING PITTSBURGH, PA.
DOWNTOWN OFFICE
WANT AD CORNER, FIFTH AND MARKET
Telephone Grant 5400
For Classified Ads Only.
All Other Departments Grant 6500.

Card of thanks, church announcements, deaths, memoriams, birth and marriage notices, 30 cents per line.

If replies to advertisements have to be mailed (outside of the city only) send 10c for postage.

Telephone or oral orders to discontinue or change "Till Forbid" advertisements should be confirmed by writing.

The Sun-Telegraph will not be responsible for more than one incorrect insertion of any advertisement ordered for more than one time.

Advertisers should ask for and retain receipts of payment of classified ads, as mistakes cannot be rectified without them.

The publisher reserves the right to reject any advertising deemed objectionable.

Lost and Found 2

LOST AND FOUND SERVICE BUREAU
If you have found something and you do not see it advertised below, call Miss Price at Grant 5400. Miss Price has a list of all lost articles advertised in The Sun-Telegraph during the past 60 days. If you have lost something of value, let Miss Price assist you in finding it. She will advertise it to the largest number of newspaper readers in Pittsburgh and will list it for 60 days in the Service Bureau.
CALL GRANT 5400.

BROWN and white spotted half beagle hound lost; reward. Lehigh 3252-M.

DOG—German police, light brown, license No. 5553; liberal reward. MA 8200, 407 Atwood st.

DOG, black spaniel; child very sick account of dog; reward. Please Hazel 3905.

MONEY lost at Fifth st. or on Spring Garden car. Reward. Federal 1965-R.

WRIST WATCH—Lady's, in or near Stanley Theater, March 27; rew. CH 6902.

FOUND ON STREET CARS.
WEDNESDAY, APRIL 2.
Bracelet, purse 88.
Wallet, route 78.
Rosary beads, route 12 or 14.
THURSDAY, APRIL 3.
Purse, route 40.
Purse, route 22.
Purse, route 93.
Information concerning these articles may be had by calling Pittsburgh Railways Co., Lost Department, Grant 7450. Ask for extension 148.

Special Notices 3

RATS, MICE, ROACHES and BEDBUGS EXTERMINATED. Call Atlantic 8127.

Male Help Wanted 4

AIRCRAFT WELDING—Electric arc and acetylene, evening classes. Pittsburgh Welding School, 50 Penn ave. Court 1917.

LEARN RADIO
Earn $50 to $100 a week servicing and repairing radios, operating broadcast, coastal and steamship stations. Be a television and talking picture expert; no experience necessary; practical work under radio engineer instructors; day and night classes; low tuition rates; next class starts April 7. Enroll now.
RADIO CORP. of PENNA
331 Fourth Ave. Court 1096.

IF YOU are a hard worker and have some sales ability — not necessarily automobile sales experience—we can use you in our sales department. Large earnings can be made selling our popular line of Chevrolet pleasure cars and trucks. Intelligent hustlers will be given 100% cooperation in closing sales. Leads furnished.
MURDOCH CHEVROLET CO.
2440 Forbes Street

CREW MANAGER to take complete charge of a crew of young ladies. Must be thoroughly experienced in direct selling. No others need apply. A real proposition for the right man. Must have either 5 or 7-passenger sedan. Apply 804 Sherman ave., N. S.

MAN—To sell lubricating oils and greases; must have experience. State last employment and give reference. Either salary or commission. Full particulars requested. Write N-167, Sun-Telegraph.

SALESMEN—Magazine and book men. Office just opened on new proposition; big comm. Mr. Clarke, 5100 Jenkins Arc.

TECHNICAL Positions, Associated Employment Exc., 1702-4 1st Natl. Bank Bldg.

TRADE SCHOOL
Ambitious men wanted; earn $65 to $150 per week, automobile mechanics, auto mobile electricity, bricklaying, aircraft and electric welding, aviation, radio; instructions absolutely practical and individual; classes every day and Tuesday and Thursday evenings; catalog free; visitors welcome.
Pgh. Auto & Trade School,
100 Penn ave., Dept. "T," Pittsburgh, Pa.

WANTED BOOKKEEPER—Double entry by wall paper house, one with wall paper exp.; apply by letter stating exp., reference and salary. Write J-169 Sun-Tele.

Male Help Special 5

MONEY FOR YOU AT HOME—Men and women can earn $15 to $25 a week in spare time writing showcards, no canvassing or soliciting; we instruct you and supply you with work; write today. The Menhenitt Company, Limited, 129 Dominion Building, Toronto, Canada.

CLASSIFIED ADS ARE AMONG THE GREATEST MONEY-SAVERS KNOWN

Female Help Wanted 6

EXCEPTIONAL WOMEN HAVE UNUSUAL OPPORTUNITY offered by foremost educational corporation in U. S. Position requires dignified and intelligent person with nice education; special training given; freedom for travel essential; hour for personal interview assigned by phone. Katherine O'Neil, Hotel William Penn.

EX-HOUSEMAID wanted, good home and good pay, reference. Montrose 9212.

FOUR neat appearing young ladies for demonstration and sales work. Will appeal to the better type and prefer ladies earning their way through college. Very pleasant and interesting work. Can easily grant $30 weekly and more. Apply 804 Sherman ave., N. S.

LADIES to sell paint cleaners and moth preventives to homes in restricted territories. Our salespeople are averaging $8 a day. If you are a hustler you can do the same or better. We deliver all orders. Only a few vacancies open. Write, giving age, nationality and selling experience, to Box W 241, Sun-Telegraph.

SALESLADIES — Neat, cultured, single, under 30, with car; good salary (no canvassing). 362 Oakland ave.

STENOGRAPHER, with some experience; knowledge of bookkeeping not required; will consider beginner; good chance for advancement. Write giving phone number, 717 Grant Bldg.

WANTED—White wom., gen. housework every afternoon; home nights. MO 9212.

WOMAN about 25 yrs. of age for bookkeeping and wrapping. Apply 4719 Hatfield st., Pgh.

Female Help Special 7

MONEY FOR YOU AT HOME—Girls and women can earn $15 to $25 a week in spare time writing showcards, no canvassing or soliciting; we instruct you and supply you with work; write today. The Menhenitt Company, Limited, 64 Dominion Bldg., Toronto, Canada.

Male & Female 8

CANVASSERS—Pgh. and elsewhere, profitable proposition. Write R 245, Sun-Tele.

JAP. German butler, Italian, Austrian cook, housekeeper. Roehrig, 414 Sixth ave.

CLASSIFIED ADS ARE AMONG THE GREATEST MONEY-SAVERS KNOWN

Situations Wtd., Male 10

BUTLER, houseman desires to change; good ref. Write Box W-50, Sun-Tele.

CHAUFFEUR, exp., ref., also butler, houseman, wants position. Mayflower 3114.

CHAUFFEUR (colored), handy man round house, reference and exp. Montrose 2946.

CHAUFFEUR, col., rel., experienced man, private family, ref. Mayflower 3068.

CHAUFFEUR or truck driver, 10 yrs. experience, city reference. Fisk 2981-R.

CHAUFFEUR, white, married man, exp., private family. Hiland 1558-R.

CLEANING wall paper, $2.00 room; housecleaning all kinds; men and women supplied for day work. Phone Atlantic 2787.

HOUSECLEANING, all kinds, wall paper a specialty; man who knows how. MA 3794.

MAN—Reliable, sober, wants full or part time, kitchen, janitor or handy man. Write V-50, Sun-Telegraph.

MAN with whitewashing machine; work reasonable, by day or job, guaranteed work. Laf. 6780-R.

PAINTER WANTS WORK. FAIRFAX 1121.

PAPERING and painting done reasonable, A-1 reference. Grant 3504-R.

YOUNG MAN—Two yr. college; work any kind 6-2 p. m.; clerking preferred. Excellent character, honest, willing worker, good penman. Write N168, Sun-Tele.

YOUNG col. boy wants work, restaurant, private family, best of ref., can drive. Schenley 4467.

Situations Wtd., Female 11

Cleaning by day, experienced white lady. Hiland 1558-R.

COL. GIRL desires general housework or upstairs work; ref. Montrose 5663.

COLORED lady desires work by day, Tues. and Thurs. Fairfax 7031.

COLORED woman wants housework and cooking. Grant 2464-R.

COOKING or downstairs work; col. girl; references. Grant 1412.

EXPERIENCED colored woman wants laundry work or cleaning by day. Hiland 4534-J.

FAMILY WASHING—TO TAKE HOME SPONGING RUGS. FISK 2509.

FAMILY washing neatly done. Call Grant 2213-R.

LAUNDRY or cleaning by day, exp. col. lady; references. Montrose 9369.

LAUNDRY or cleaning by day, white lady. North Side. Linden 4405-R.

LEGAL STENOGRAPHER with patent work experience, desires temporary or permanent position. Brandywine 3807-J.

NEAT, refined col. girl wishes downstairs wk.; exp., ref., home nights. GR. 2275-R.

NURSE desires position in doctor's office or individual cases. Fisk 0832-J.

NURSE will care for aged or invalid in nurse's home. Montrose 9606.

STENOGRAPHER desires position; 5 years experience local steel concern. LA[illegible]-R.

Sale, Business Opportun., 12

ACCIDENT causing disability of owner, am desirous of selling combination dwelling, filling station, restaurant; absolutely first-class business proposition. Inquire Hamold Inn, R. D. 1, Kane, Pa., on Roosevelt highway, route 6.

BILLIARD and bowling business will be sacrificed if sold at once, or will consider partner. Finest equipment obtainable; 14 tables, 4 alleys, E. E. location; low rent; long lease. Terms, Hiland 6856-J or 9246.

DAIRY STORES
We need operators for 3 of our Dairy stores, man with wife working together preferred; must have retail store or restaurant experience; capital needed varies as to store, but must have $500 cash at least; all stores making good profit at present. Interview Mr. Fowler, any evening after 8 p. m. Highland Dairy Co., 5135 Penn ave.

FOR SALE—Drug store at inventory or will sell fixtures (McLean) and stock separately; no agents; small town; no cut rates. Write T 244, Sun-Telegraph.

POOLROOM and confectionery. Inquire 1268 Spring Garden ave., N. S.

RESTAURANT for sale, new fixtures, good location. 2206 Carson st. Hemlock 0482.

RESTAURANT, fully equipped, located Bridgeville, sell or rent. Canonsburg 9657.

ROOMING House, 7 rooms, good location, will sacrifice, rent $50. FA 2429.

STORE AND GASOLINE STATION, $2,250. Lincoln Highway—6 rooms, store room, stocked and equipped, gasoline pumps, doing good business.
F. M. WESTON,
1013 Wood st., Wilkbg. Penhurst 2982.

We Can Sell YOUR business, no matter what it is or where it is, if good. A. B. FORNCROOK, 604 Union Bank Bldg.

School & Instructions 16

Increase Your Income
Learn Beauty Culture. Ask for latest free catalogue.
MAISON FREDERIC,
207 Fifth Ave. Atlantic 0684.

Learn Beauty Culture
At the Registered School of Paris Fashion
Griffith Beauty School,
Atlantic 9042. Empire Bldg. (2nd floor.)

KENMORE COLLEGE of Beauty Culture teaches all branches. Day and night classes. Easy payment plan. Buhl Bldg., 204 Fifth ave., Pittsburgh, Pa. Atlantic 0784. FREE MARCELS.

Keller Dressmaking School
Individual Instruction. Complete Course. 221 Wallace Bldg., E. E. Hiland 2462.

GRACE MARTIN'S SCHOOL, "Secretarial for Adults," 10th Floor, Keenan Bldg. Atlantic 6209.

LEARN TO DRIVE
HILAND 5457-M

FRENCH, Spanish, Italian; conversational. European university man. Sterling 1769.

Dancing Academies 17

DANCING LESSONS—Private. 1212 Palo Alto st., North Side. Fairfax 9467.

Transfer & Storage 19

Atlantic City, Philadelphia,
Want return load weeks April 14 and 21. Wissmans, 5341 Penn ave. Hiland 1675.

HASLEY BROS. Local and long distance Moving. 820 E. Ohio st., N. S. FA 5108. Night CE 5578.

WHEN moving or storing call SHANAHAN TRANSFER & STORAGE CO., 3460 Fifth ave. Mayflower 7800.

MOVING—ANYTHING, ANYTIME PHONE CEDAR 3789.

GENERAL Hauling—Day or night; reasonable. Fairfax 3060. 716 Fulton st.

CALL FISK 3500 FOR ESTIMATES ON LOCAL MOVING.

Personals 18

Your Skin CAN BE FREE FROM PIMPLES AND DISEASE
DO IT, With Ointment G
The wonder ointment for Acne, Pimples, Red Nose, Oily Skin, Large Pores, Eczema, Psoriasis, etc. Call in person if possible or when sending for it state particulars. It costs only $2 and is positively guaranteed. I treat skin and chronic disorders and remove Moles, Birthmarks, Superfluous Hair and disfigurements of every nature. 20 yrs. experience. Send for booklet.
Dr. F. C. Gehrs, SKIN SPECIALIST.
802 NIXON THEATER BUILDING.
10 to 5 daily. Mon. & Thurs. eve. till 8. Phone, Atlantic 1104 (Licensed).

MEN— When in need of a specialist for diseases of a special nature do not forget the fact that old Doctor MacKenzie is still at 636 Penn ave., this being his 31st year on Penn ave. Bring ad with you for FREE advice and SMALL FEE. HOURS 9 a. m. to 8:30 p. m. Sundays and holidays 9 to 2 p. m.

Are You Sick?
If you have any kidney, bladder, blood, skin or any chronic or special disease consult the oldest specialist for men. Small fee, advice free. Dr. Koler, 946 Liberty ave. Hours 9 to 8. Sundays 9 to 2. Practicing physician since 1897.

LONELY HEARTS, join our club, the world's greatest social extension bureau; we have a companion or sweetheart for you; correspondence everywhere, many worth $5,000 to $50,000; photo descriptions and introduction free. Send no money. Standard Corr. Club, Grayslake, Ill.

FREE YOURSELF FROM BRIGHT'S DISEASE—DIABETES, PAINLESS—LASTING RESULTS. WRITE AT ONCE, GIVE PHONE ADDRESS. RADIUM SPECIALIST, V-174, SUN-TELE.

DR. JANE BLANCHARD'S true medicine for women; nothing to equal it. Sold exclusively at Fleming's Family Drug Store, 411 Market street.

WATCHES cleaned, repair, American $1.50; Swiss, $3, guar. June, 402 Keenan Bldg.

BELFOUR SANTARIUM—Massages, baths, elec. treatments. 43 Marion st. Grant 0658.

MEN—Rent your formal attire from Whittington Dress Suit Co. AT 9000.

C. VIRGINIA GRAFTON, Scalp treatment. 513 Union ave., North Side.

KEYSTONE club membership transferable. Will sacrifice. Schenley 4964.

Detectives (Private)

PERKINS Detective Service, Pittsburgh. Interviews secret and confidential.

Dentistry 18-A

$10 PLATES and sweet air for painless extraction. Dr. Simeral, 109 Diamond st.

Liquor-Drug Treatment 18-b

WHY LET THIS CURSE wreck your home and life? For information and literature write or phone
SHADYSIDE SANITARIUM, FORMERLY
KEELEY INSTITUTE
265 Shady Ave. Hiland 9382.

Landscape Gardeners 22

FRANK C. HONESS—Trees, shrubs, hedges, evergreens, rhododendrons; lawns renovated; rose beds. Linden 0143.

LANDSCAPE gardening in all forms and tree surgery. J. W. Stevenson. Linden 2778.

Beauty Parlors 23

EASTER SPECIALS—Eugene wave $5.50; shampoo or finger wave $1.00. Zegler's Beauty Shop, 501 Market st. AT 1191.

FOR a good Permanent Wave call the Roosevelt Beauty Shop, 601 Penn av. AT. 3387.

CLASSIFIED ADS ARE AMONG THE GREATEST MONEY-SAVERS KNOWN

FOR RENT Furnished Rooms 30

A BEAUTIFUL room downtown, $5 week. Small room, $4. 630 Penn avenue.

AIKEN AVE., S. 404—Nicely furn. single and double rm.; twin beds. MO 4624.

BEAUTIFUL room in modern home, $4.50 week, 5 min. to E. Liberty. HI 6565-R.

BEECHVIEW—2 rms., bath, separate entr., near cars. Call even. Lehigh 4722-R.

BROOKLINE—Large front rm., twin beds, for emp. couple or bus. girls. LE 4613-M.

CARRICK—Cheerful room, private home, meals opt. Carrick 1419-R.

DORMONT—Nicely furnished front room, next bath, private family. Lehigh 4042-J.

E. E. Hamilton ave. 7526—Nicely furn. rm., 2d fl.; gentleman. Penhurst 6896.

EAST END—Cozy home-like room, 20 minutes town; $4. Montrose 8534 eves.

EAST END—1 or 2 nice rms., bath, shower; unlimited phone. Hiland 9492.

MOREWOOD AVE.—Living rm., bedrm., or 2 bedrms., priv. home. Mayflower 1654.

500 McKEE PLACE—Nicely furnished second floor front room, tub and shower bath, $6.00 week. Mayflower 1085.

MT. LEBANON—Attractive front room, private family, $5. Lehigh 7372-J.

ORCHLEE ST.—Nicely furnished room, next bath. Linden 5477-J.

PERRYSVILLE AVE.—Beautiful room, next shower bath, h. w. ht., private family, $25. FA. 2515.

SQUIRREL HILL—Room for gentleman. Jewish preferred. Hazel 2235.

Housekeeping Rooms 32

KENTUCKY ave. 5735—2 room furnished apt., reasonable. Mayflower 4927.

SHADYSIDE—2 rooms complete, sink, use bath and laundry. Mayflower 3582.

Wanted, Boarders 33

MT. OLIVER—Room and board, gentleman preferred, near cars. Lafayette 9872.

Apartments 35

WILKINSBURG,
Modern Apartment
$70.00 Per Month,
FIVE ROOMS AND BATH.
Steam heated. Janitor service. Convenient to street cars. Five minutes' walk to Penna. RR Station.
NEW REALTY CO.,
925 WOOD ST., WILKINSBURG.
Penhurst 0792.

OPEN TODAY 2 TO 5 P. M.
306 Craft ave., Oakland, 3 and 4 rooms, free heat, janitor, laundry; janitor's service. See representative.
J. H. ARONSON CO.,
130 4th Ave. (street floor.) Court 2582.

EDGEWOOD—4-room apartment, bath, electric, newly papered, $40. Lando Realty Co., 331 Fourth ave., Room 504. Court 4487.

OAKLAND—3268 Ward st.—1st floor apt., 4 rooms, bath, $45; 2d fl. apt., 5 rooms, bath, $45; separate entrance. H. R. Roberts. Atlantic 2678. 339 Fifth ave.

7 ROOMS, $32, ON CAR LINE; 5 ROOMS, $20.
FAY & BAULT
1411 BERGER BLDG. COURT 2398.

$30.00—Two-room apt., private porch, range, steam heat to refined couple. Inquire Wilkinsburg Real Estate Co., 714 Wood st., Wilkinsburg.

WILKINSBURG.
Highly desirable apt., 4 large rooms, bath and linen room; water, heat, gas, electric; Frigidaire included. Churchill 1681.

NEW Wilk. efficiency apt., large living room, dining room, kitchenette, bath; heat furnished; good location, $50. Penhurst 7014.

BRADDOCK AVE., 816, nr. Frick Park—4 rooms, bath, laundry, porches, newly decorated, steam heat, janitor service, garage, $80. Hazel 1174-J.

WILKINSBURG FIVE-ROOM APARTMENT—$65.
First floor, bath, hardwood floors, garage; coal furnished. Penhurst 5983.

$52.50—4 or 5 rooms, bath, steam heat, 611 Pitt st., Wilkinsburg; near station and all cars. CH 9214.

INGRAM-NEAR DEPOT.
New, 5 rooms, hot water heat, apt. $65.00; 3 rooms and bath, first floor, $35.00. H. R. Roberts. AT 2678. 339 Fifth ave.

$45—4 rooms, bath, 1st floor apt., steam heat, porch, 721 Wallace ave., Wilkinsburg. Churchill 9214.

JOHN SYKES AGCY.—FISK 0558.
$40—5 ROOMS, BATH, FIRST FLOOR, NORTH SIDE.

INGRAM AVE. 724—Duplex, 5 rms., bath, h. w. firs., h. w. heat. Walnut 2241-J.

BELLEVUE—Modern, 5 rooms, bath, $45. 815 Lincoln ave. Linden 4702-J, evenings.

HOMEWOOD—3 rms., ba., kitchenette, ad. indry., car. opt. $40. SC 1247. HA 2256.

BELLEVUE—6-rm. duplex, sun porch, open porch, Frigidaire, $75. Linden 4284-R.

$40—4-room, 1st floor apt., furnace. 823 Walnut st. Churchill 9214.

EMSWORTH apts., 5 rooms, sun parlor, bath, modern, all conven. Linden 3136.

SQUIRREL HILL—FIRST OR 2ND FL. APT., FRIGIDAIRE. COURT 2039.

BEN AVON, 1710 Church Ave.—5 rooms, bath, sun parlor, $55. Cedar 9341.

WILKINSBURG apt., 5 rooms, bath, laundry, porch, $40 mo. Hazel 1174-J.

CRAFTON—5 rooms, modern apt., exclusive location, $75. Walnut 2355.

WILKINSBURG—5 room apt., bath, good location. Penhurst 1227.

AVALON—2nd fl. duplex, 5 rooms, $35; adults. Schenley 1797.

CLASSIFIED ADS ARE AMONG THE GREATEST MONEY-SAVERS KNOWN

FOR RENT
Unfurnished Rooms 31

ASPINWALL—2 large rms 2nd floor, sink in kitchen, all conveniences. ST 0459.

BRUSHTON 519 Cora st. 3 rms, large alcove, bath, laundry, heat, light included; $40. 5 min. to car lines, 10 min. to Wilks Station.

1535 BEAVER AVE. 3 unfurnished rms on 3rd floor, rent $25. [illegible]

CARRICK—3 rooms, attic, bath, laundry, furnace heat, $35. Carrick 0150.

E. E.—702 N. St. Clair st. [illegible] alcove, $45, including furnace heat. Montrose 3585.

EAST ST. 1216—2d floor, 3 rms., all bath, hot water, elec. Cedar [illegible]

FLEMING AVE. 3525—3 rms., use bath, laundry, furnace, $35. [illegible]

GREENFIELD DIST. 918 [illegible] 3 rooms, use bath, light, heat [illegible] Hazel 4650-R.

HOMEWOOD 1306 Sterrett st. 4 rms., 3d floor, $25, adults. [illegible]

MT. WASHINGTON—3 rms [illegible] porch, use of bath and laundry [illegible] conv., $30. Lafayette [illegible]

82 PARKVIEW AVE.—2 rooms [illegible] floor, $32, electric, gas, hot water included. Mayflower 2070.

S. GRAHAM 112—3 rooms [illegible] private bath. Montrose 6415.

ST. IVES ST. 1917 N. S.—3 [illegible] rooms, bath, 2nd floor.

THREE 2nd floor rms. [illegible] Broadway, Castle Shannon. Carrick [illegible]

TROY HILL, 1353 Lowrie st. [illegible] papered, 3rd floor, $13.50. [illegible]

Apartments, East End 35

Stratford Arms
SQUIRREL HILL APTS.
4 rooms, light, heat, refrigeration, hot water, gas, janitor service included in rental.
RENTAL MANAGERS
SMITH BROS. REALTY CO.,
5873 Forbes St. Hazel 2650

SHADY SIDE
The Belvedere
5523 Ellsworth Ave. [illegible] Graham st.
Kingston-Darlton
[illegible] Summerlea st.
MODERN EXCLUSIVE CONVENIENCES
Four to seven rooms, one and two baths, sun porches, steam heat, Frigidaire, etc. Reasonable rentals.
SEE JANITORS OR CALL MA 6383.

Oakland—Apts. & Houses.
ALL WITHIN WALKING DISTANCE OF PITT AND CARNEGIE TECH
$36 to $75 per month apartments of 3, 4, 5 and 7 rooms
$55 to $90 per month houses of 6, 7 and 8 rooms
FOR STOREROOMS IN OAKLAND BUSINESS SECTION CALL
DIMLING'S,
407 OAKLAND AVE. Mayflower [illegible]

KING EDWARD APTS.
Offers for your inspection 4, 5, and 6-room suites in the new Building and several in the other units. These apts. for May 1st rental. See agent on premises, Craig and Bayard Sts. Schenley 4479.

BALM GROVE
Five Room Duplexes
[illegible]
Desirable apartments of 5 rooms with open porches, heat, Shadyside Station and numerous car lines.
RENT $65.00
KELLY-WOOD,
Center and Highland. Hiland 2600

Gabel Apartments.
Ellsworth Ave. & Clyde st.
One 5-room apartment available May 1st, $140 per month, includes heat, light, gas, refrigeration and window cleaning. Apply at office on premises, or
COMMONWEALTH REAL ESTATE CO.
Commonwealth Bldg. Fourth Ave.

$35.00—Two rooms and bath
$45.00—Three rooms and bath
$52.50—Four rooms and bath
$100.00—Five rooms and bath
IN-A-DOOR BED, LIGHT, GAS, HEAT AND REFRIGERATION INCLUDED
C. A. WEST,
[illegible] Murray Ave. Hazel 1072

CENTER AVE. [illegible]
KOCH APARTMENTS
Only 2 more left, desirable front apts. [illegible] and 6 rms., tile baths, hardwood floors, kitchen stoves, and includes heat, hot water, janitor service, cars stop at door, bus on blvd. to rear, [illegible] from E. E. station. Call Court [illegible] of janitor on premises. Hiland [illegible]

FOR RENT—May 1st possession, choice 4-room apt. in K. E. Annex. See Supt., 225 Melwood st.

FRIENDSHIP PARK
Modern, 5-r. apt., sun par., [illegible] hot water heat furnished, [illegible] Lee Sheran, Hi 6145, 6020 Center ave.

ORCHID Apts. 5418 Parkview ave. Oakland, 5 rooms, bath, h. w. heat, janitor, overlooking Schenley Park. [illegible] Apts. 5 rooms, bath, $80. J. LAUER & SONS, Montrose 3051.

MODERN APARTMENT
SQUIRREL HILL—Five rooms and parlor, bath, steam heat, Frigidaire, $75. Garage. Phone Grant 1439 or Hazel 7172-R.

SQUIRREL HILL DUPLEX
NORTHUMBERLAND ST. [illegible] 5 LARGE RMS., FOR. GAR., $100. HAZEL [illegible]

Howe and Maryland.
The Howe—4 and 5 rooms, bath, porch, steam heat, Frigidaire, janitor. Handy 71, 76 cars, bus. Hazel 2754.

CORONADO APARTMENTS
Southwest corner Center and Aiken. We cordially invite your inspection. MONTROSE 2800.

5523 BARTLETT ST.
First or second floor, 6 rms., sleeping porch, tile bath, garage, $90. Hazel [illegible]

E. E. DUPLEX, 4 rooms, bath, heat, porches, pantries, exclusive location, rent reasonable. Phone Mr. Geeser, Atlantic 9000 or Montrose 0513.

433 SO. HIGHLAND, corner of Howe st. Five rooms and bath, light on four sides. Will redecorate. $57.50 month. Call Mayflower 2811.

SHADYSIDE—Choice 6-rm. 2nd fl. duplex, tile bath, shower, h. w. heat, gas, $100, includes everything but light. MA 6566.

Friendship Ave., [illegible] apts. [illegible] rms., steam h., frig. $60 to $75. 182 [illegible] FR 2434.

SQ. HILL—Beautiful modern duplex, large rooms, sun parlor, garage. Ideal location. Reduced rental. Hazel 4015.

HOMEWOOD 7841 Susquehanna, 4-room apt., bath, hot water, gas, electric. Call on premises or call Homestead 1022-J.

RUTH Apts., Sq. Hill—4-room efficiency apts. and bath, Frigidaire, heat, hot water, $62.50. Hazel 0990-R or 3370.

Luxurious Apt.,—6 rooms, 2 baths, large lawn, near bus, trains, cars. Montrose 5329.

IOWA ST. 3301, cor. Brynmawr rd.—2 apts., 5 rooms each, $57 and [illegible] Inquire on premises or call Montrose 6621.

AIKEN AVE. N. [illegible] Apt. [illegible] large rooms, bath, hot water, steam heat, $45 in advance.

SQ. HILL—Modern duplex, 1st floor, 5 rooms, bath, front and rear porches, [illegible] Hazel 6296-R.

BIGELOW BLVD. at Bloomfield Bridge—4 rms., bath, electric. April free. [illegible]

JANCEY ST. 1102—Strictly modern, 4-rm. apt., 2nd fl., steam heat, private bath.

SHADYSIDE—4 rms., bath, heat, $72.50, adults, Gentiles, nr. Roup Sta. MA 1309.

SQ. HILL, 2917 Shady ave.—Duplex, modern, 5 rms., Frigidaire, garage. Hazel 1606-J.

E. E., 3rd fl., 3 rms., priv. bath, Frig., gas & heat inc., $46, adults. MO 5629.

E. E. REDUCED, $50, 5-rm. apt., 2 large porches, steam heat, adults. FR 5536.

MORNINGSIDE, 4 rooms, private bath, $50, including heat. Hiland 0314-R.

BRADDOCK AVE., S., 951. Very nice 6-room duplex, $75. Churchill 8460.

Apartments, North Side 38

PERRYSVILLE AVE.—$65
5 rooms, bath, electricity
HORNER & DAUBENSPECK
12 North Diamond St., W., N. S.

BRIGHTON RD. DIST.—5 rms., sun parlor, porch, tile bath, steam heat, h. w. floors, jan. serv., h. w., red. $70. LI 3963-R.

BEECH AVE. 840—4 rooms, private bath, 2nd floor, immediate possession. Cedar 4750-W.

EMSWORTH, 18 Piland ave.—4 rooms, private bath, near station. Linden 0847-J.

W. LACOCK ST.—5 rms., bath, gas, $25. North Side Real Estate Co. FA 7721.

PERRYSVILLE AVE. Apts. and Ingram Apts., $30 to $50 month. Fairfax 0889.

WARNER ST., 1406—3 rooms, private bath, modern, $25. Linden 8926-R.

5 RMS., bath, heat, Perrysville Dist.; $50. Fairfax 9141.

FOR RENT
Business Properties 47

Entire Floor in Dravo Bldg.
Offices or Storage, Railroad Siding
[illegible] Realty
COURT 5400

Apartments, South Hills 37

[illegible] Modern Apt. [illegible]

[illegible] Duplex—April Free [illegible]

[illegible]

$_ MONTH First fl. apart. 4 rms., bath, [illegible] porch, cement garage, beautiful surroundings. 3026 Churchview ave. Brentwood.

MT. LEBANON DUPLEX—5 rooms, sun parlor, hardwood floors, tile bath, all conv. 61 Cedar blvd. Lehigh 2787-R.

GREENTREE BORO—Washington pike, 2d fl. apt. 4 large rms., bath, h. w. heat, sep. meters, adults. Lehigh 2258-R.

[illegible]

BRENTWOOD Bank Bldg.—3 rooms, bath, $40, with Frigidaire, $45. Carrick 1135.

MT. OLIVER 5 rooms, tile bath, hardwood floors, laundry, $45. LE 1736-J.

[illegible]

BEECHVIEW apt. 4 rooms, bath, good condition, $45. May 1. Lehigh 5310.

BRENTWOOD 4 rooms, sun parlor, bath, 1 minute to cars. Carrick 1135.

CLASSIFIED ADS ARE AMONG THE GREATEST MONEY SAVERS KNOWN

City & Suburban 39

WILKINSBURG HOMES
FREBLE ST. AND ROSS AVE.
ONE SQUARE FROM PENN AVE.
Attractive 5 room duplex apartments. Large open porches. Modern brick dwelling of 6 rooms with porches and lawn, short walk to Wilkinsburg Station and near car lines.
RENT $65.00 TO $80.00
KELLY-WOOD,
Center and Highland. Hiland 2600

ATLANTIC AVE. DIST.—6-room house, reception hall, $50; 5-room house, $36; $36; 7-room house, $55; 4-room houses $42, $32.50; bath and electric in each.
OAKLAND 10-room house, $65; 7-room, $65; 5 rooms, $45; furnace and all mod. [illegible] conveniences.
CENTER AVE. 7-room duplex, steam heat, tile bath, all modern conveniences, $75.
HAZELWOOD 5-room house, bath, electric, $25 one month free. Call 1st floor.
LANDO REALTY CO.
[illegible] Fourth ave. Room 506 Court 4467

217 KINGSBORO ST., MT. WASHINGTON
Modern 5-room brick dwelling, porch, etc. 11 minutes from business section of city, rent $54 per month, possession May 1. Telephone C. E. McCully, Fairfax 0847 after 5 P. M.

RENT RECEIPTS ARE WORTHLESS [illegible]

AINSWORTH AVE. 500 E[illegible] house, 6 rms., bath, yard, porches, garage. Walnut 3231-R or 1761.

INGRAM—6-room modern brick, centrally located, $65. 3 min. from depot and cars. H. R. Roberts, AT 2675, 338 Fifth ave.

SEWICKLEY 5-room apt. in modern duplex. Attractive location. Sewickley 1253 or 756.

EDGEWOOD—5-rm. house, all modern conveniences, best location. Penhurst 6591.

WESTWOOD—520 Kearns ave., brick, 5 rms., attic, wat., gas, el. $50. WA 0901-J.

BEN AVON—Beautiful 10 rm., good cond. Cor. Church and Forest ave. CE 5541.

HOMEWOOD—6 rms., bath, garage, reasonable rent. SC 1247. MA 3366.

HERRON HILL 716 Cherokee St.—6 rms. and bath, $48. Lafayette 3353.

INGRAM house, 5 rooms, bath, furnace, laundry, $50 per month. LE 6043.

INGRAM 6 ROOMS, BATH, $40 MONTH. WALNUT 0851-W.

East End 40

$75.00—6928 LIBERTY AVE. 7 rooms, tile bath, breakfast room, conc. refrig., heat, h. w. floors.
$55.00—210 Mornan ave. 5 rooms, tile bath, conc. refrig., heat, h. w. floors.
$40.00—7447 Frankstown ave. 4 rooms and bath, 1st floor, porch & yard.
$45.00—202 Lincoln ave., Bellevue, 4 rooms, tile bath, h. w. floors.
$22.00—602 Oakwood st. 3 rooms, 2nd fl.
HERMAN ROSS,
6926 Liberty Ave. SC 2566 or Hi 1261-J

$55—New Duplex near Penn Ave.
of 4 rooms, tile bath and hardwood floors.
$75—KELLY ST. 8-room brick, bath, hot air heat, A-1 condition.
Other vacancies for immediate possession and May 1 possession. See
P. W. SIEBERT, 6104 Penn Ave. Montrose 5162

Sq. Hill, Centrally Located.
Ideal Forbes st. modern brick home, 9 rooms, 4 bedrooms on 2nd floor, hand paddled walls, dual furnace, reduced rent.
I. H. ARONSON CO.
[illegible] Fifth Ave. (Street floor) Court 2163

For Rent—Wilkinsburg.
Center [illegible] residence, 11 rooms, 3 baths, hot water heating, modern conveniences. So. Trenton Ave. near Overton Ave. $125 per month. For permit to inspect apply to
COMMONWEALTH REAL ESTATE CO.
Commonwealth Bldg. Fourth Ave.

SQUIRREL HILL
Modern 6-room house, hot water heat, garage, porches, north of Forbes near Whiteman School, reduced rental, $90. Hiland 6621.

NEAR ST. PHILOMENA'S CHURCH 6 rms., 2 baths, Frigidaire, garage, $75. 1st & 2nd fl. duplex 6 rms., 2 baths, $115. 7 rms., bath, $60. (Call Montrose 7374)

5802 KENTUCKY AVE., SHADYSIDE—Eight rooms, hardwood floors, tile bath.
A. D. HAMILTON
[illegible] Fifth ave. Mayflower 8577

$52.50—Brick house, modern, conv., 6 rooms, sun parlor, bath, poss. May 1st. Must be seen to be appreciated. 515 Todd st., Wilkinsburg.

REGENT SQUARE 6 rooms, duplex, first floor, h. w. heat, tile bath, h. w. floors, gar. Phone Brandywine 2140 or 2860-R.

SOUTH NEGLEY AVE. 1209—8 rooms, excellent location, reduced to $90 month, immediate possession. Schenley 1435.

EAST END 522 Mellon st.—Single house, 8 rms., bath, fine cond., heat, grade and high school, $75. Montrose 0682.

M'PHERSON BLVD. Duplex, 5 rooms, bath, hardwood floors, hot water heat. Call Hazel 0543.

COMPLETE Squirrel Hill rent list. Forbes-Murray R. E. 5820 Forbes. Hazel 0281.

SQ. HILL, new 6-rm. house, gar., tile bath, shower. 4017 Murray ave. HA 3602-W.

E. E. 7820 KELLY ST. $60—7-rm. brk., furn., ldry., porch, attic, 1 rms. PE 6536.

DUPLEX, 2nd fl., 6 rms., bath, newly painted, $60; May free. Penhurst 6747.

MODERN 6 rms., large airy porch, tile shower, hwd. floors, $90. MO 6894.

FOR complete Squirrel Hill list see Herman Kamin, 5862 Forbes. Hazel 5720.

1109 FARRAGUT ST., new 6-room, 2 baths, porches, garage. Hiland 2296-R.

STONE HOUSE—8 rooms, all conveniences. Rent reasonable. Call Hiland 3926-R.

SHADYSIDE, Ivy st.—6 rms., tile bath, handy train, cars. Walnut 0810.

North Side 41

$50 HOLTOKE ST., frame, 6 rs., bth., ldy.
APARTMENTS
$60—Watson Blvd., 7 rms., [illegible] mod.
$65—Perrysville Ave. 5 rooms, bath, mod.
[illegible]—McIntyre Ave. 4 rooms, bath
$55—Federal St., 6 rooms, bath, modern
$55—Beech Ave. 5 rooms, bath, modern
$45—Sheffield St. 4 rooms, bath, modern
$42.50—Federal St. 4 rooms, bath, elec.
$27—Vinceton St. 4 rooms, gas, elec.
$25—Hemlock St. 3 rooms, elec., gas
$25—Jackson St. 3 rooms, bath, elec.
$19—Henderson St. 3 rooms, gas, elec.
HORNER & DAUBENSPECK
12 North Diamond St., W.

SPRING HILL, Romanoff st., 7-room brick, bath, laundry, h. w. heat, large finished attic, $50. Cedar 3133.

[illegible]ATRON BLVD. and Delaware st. 5-room bungalow, tile bath, $65. Fairfax 9432.

ORLEANS ST., N. S.—6-room modern house, tile bath, Frigidaire, $55. FA 9432.

ELOISE ST.—6 rooms, bath, elec., $35. North Side Real Estate Co., FA 7721.

CLASSIFIED ADS ARE AMONG THE GREATEST MONEY SAVERS KNOWN.

FOR RENT
Business Properties 47

FOR SALE
100% Retail Location.
for almost all [illegible]
2 story building, 15x60 feet
Wood St., Nr. 5th Ave.
full particulars see
COMMONWEALTH REAL ESTATE CO.
Commonwealth Bldg. Fourth Ave.

STOREROOM with 25 ft. of show windows and attractive finished basement, heat to better of [illegible] Excellent location for [illegible] and [illegible] trade. 107 Shady ave. $125. Hiland [illegible]

OFFICE & [illegible] space downtown [illegible] AT 6052. Atlantic [illegible] 125 Water.

South Hills 42

BEECHVIEW [illegible] house, double [illegible] Lehigh [illegible]

CARRICK New brick, 6 rms., finished attic, tile bath, etc., $70. Inquire 2045 Brownsville rd.

MT. WASH. 142 Ruth st. 6 rms., bath, laundry, gas furnace, $75 [illegible]

BEECHVIEW 5 rooms, sun parlor, bath, April rent free, $55 mo. Lehigh [illegible]

BROOKLINE 6 rooms, modern, 1 sq. from cars. May 1. $60 mo. Lehigh [illegible]

NEW house, [illegible] 7 rms., tile bath, attic, adults. Lehigh 1267.

MT. LEBANON duplexes. April rent free. Call Lehigh 8556.

SIX ROOMS, bath, rent $75. Call Lehigh [illegible]

Bellevue, West View, Avalon, Ben Avon 43

BELLEVUE 6 rms., bath, gar., all conveniences, beautiful location. LI 4229-J.

CLASSIFIED ADS ARE AMONG THE GREATEST MONEY SAVERS KNOWN

Furn. Apts. & Houses 45

El Tower Apt. Hotel.
Beautifully furnished one and two room apartments, with private and connecting bath, $45 per month and up. Hazel 5000.

SHADYSIDE Walnut st. 5506—3 room apt., private bath, beautifully furnished, couple that appreciate good home, no children. Mayflower 4523.

Attractive Apt.—6 rooms, bath, porch, modern, near bus and cars. Hazel 5792-R.

NEGLEY AVE. S. 370—High grade private home has beautifully furnished apartment. Excellent location.

EAST LIBERTY—High-grade home, pvt. apt. 3 rms., bath, $85, incl. heat, light, gas, garage. Gentile couple. MO 5156.

HOWE ST. 5425—4 and 5-room apts. newly furnished, separate entrance, garage. Schenley 6137.

ATTRACTIVELY furn. 3-room apt., refin. home, trains, cars, bus. E. Lib. MO 5156.

551 COLLINS Apt. 3 rms., kitch. dinette, bath, Frigidaire, $60.00. Mayflower 2742.

MT. OLIVER—Small furnished apts., 20 min. from city. Lafayette 0807-J.

IVY ST.—3 and 5-rm. apt., street cars, bus, Roup station. Mayflower 1136.

E. E. 5757 Holden st. Well furnished apt. for summer. Mayflower 1635.

AIKEN AVE. S. 456, 2 or 3-room apt., private bath. Montrose 6654.

Store Rooms 46

$57—STOREROOM, 2 living rooms, 2600 Penn ave. [illegible] Large storeroom.
P. W. SIEBERT, 6104 Penn Ave. Montrose 5162

STOREROOM FOR RENT
In best business section of Ben Avon, suitable for barber, novelty or any other business. $45. Linden 5601 or 0563.

GOOD LOCATION for barber, married man preferred. Call (city) [illegible] or write postmaster, Hassey, Pa.

CHOICE storeroom, 18x110, with basement, best business section. J. R. MARSHALL, 410 East End ave. Beaver, Pa.

Offices & Desk Room 50

CHOICE, cheerful offices, complete service, moderate rental. Atlantic [illegible]

FOR SALE
City & Suburban Homes 60

BLAWNOX BUFF BRICK bungalow type. Owner left city, 7 rooms and large sun parlor, all tile bath, 2 cement porches, hot water heat, city water, electric, hardwood floors, house overlooks Allegheny River, has 2-car garage (with inside entrance from cellar). Ground consists of ¾ acre, containing 35 choice fruit trees, assorted berry bushes, shrubs, ideal garden, large modern chicken house. Worth $18,000. Owner must sell immediately, and must sacrifice $11,500, immediate possession, 20 minutes drive from Pittsburgh by auto. Near trains and cars. Phone Oakmont 0655-W.

Reduced Price—Wilkinsburg
6-room brick house, 1316 Miller st., near new Turner School. House is three years old, with all conveniences. Sold when new for $7,500. Purchaser unable to meet payments and can now be bought for $5,500. With small cash payment. Large lot. Immediate possession.
WILKINSBURG REAL ESTATE & TRUST CO.
Wood st. & Penn ave. Wilkinsburg

Sale
Only $11,000.
California Ave. [illegible]
Modern dwelling, 8 rs., bath
Large lot, suitable terms. Early possession.
COMMONWEALTH REAL ESTATE CO.
Commonwealth Bldg. Fourth Ave.

EDGEWOOD NEW HOME.
6 rooms, large breakfast room, reduced from $8,500 to $8,000, tile bath, level lot, 33x125, 1st mtg. $6,000, 2nd mtg. $1,644, easy terms, good loca. Ch. 6253.

$3,600 HAZELWOOD BARGAIN—$3,600. Substantial 7-rm. frame, in perfect condition, newly papered, suitable for 2 families, small down payment, bal. monthly. Business Realty Co., 533 Fifth avenue.

$12,000 8-ROOM brick, hot water heat, modern, large lot, double garage, 1 minute from Langley High, bargain for quick sale. Write J 167, Sun-Telegraph.

WEST ETNA
Modern home, shingled, 5 rms., bath, all conv. $6,000. M. J. Martin, GL 154.

Tune in on WJAS
Sunday noon 12.45
WELLINGTON HEIGHTS LAND CO.

EDGEWOOD NEW BRICK HOUSE—6 rms., colored tile bath, breakfast nook, hot water heat, on best street, open for inspection. Call Penhurst 6091.

CRAFTON HEIGHTS—Modern 7 rooms and sun parlor, decorated walls, 2-car cement brick garage, reasonable. Walnut 0624-R.

NEW 6-rm. brick, $7,000, easy terms, tile bath, shower, copper plumbing, h. w. fls., large lot, 10 min. to city. Carrick 2877.

IDEAL country home, 7 rooms, gas, electric, 30 min. to city on Wash. rd. $5,500. Phone McMurray 42-R-2.

ELLIOTT BARGAIN—5 rms., fin. attic, h. w. heat, improved, nice location. Walnut 0805-R.

EDGEWOOD—6-rm. brick, bargain, nr. cars, $10,160, landscaped, fine view. CH 0376.

SEWICKLEY 625 Broad st. buff brick, 8 rms., cor. lot, 1st class cond. $11,500.

SHERADEN, Sherwood ave., 6-rm. brick, tile bath, h. w. firs. $10,500. Wal. 3320.

A HOME on your lot, $8,300. Long Construction Co. 906 Fulton Bldg. AT 6092.

CRAFTON—9 rms., 2 baths, double garage, handy trains, cars, schools. Walnut 0810.

LAWRENCEVILLE bargain, 8 rms., bath, gas, elec., ldy., pches., $6,500. FI 0254-R.

SHADYSIDE, Ivy st., 9 rms., tile bath, handy trains, cars. Walnut 0810.

ELLIOTT—FIVE ROOMS, FINISHED ATTIC, BATH. WALNUT 2105-M.

CLASSIFIED ADS ARE AMONG THE GREATEST MONEY-SAVERS KNOWN.

East End Houses 61

ULTRA-MODERN HOME
1402 Browning rd., 10 rms., 3 baths; real buy. L. R. IRWIN, MO 7398; AT 3341.

WILKINSBURG INVESTMENT
2 cottages, 6-room frame; rental $80; price $8,500.00. See C. Philip Bertram, 521 Penn ave. Wilkinsburg.

WILK.—6-room house, 1st floor all tile, 2 open fireplaces, profitable income, 2½ blocks from station, 1 block from street cars. Penhurst 5422-R.

WILK'B'G. 5-rm. brick, tile bath, furnace, inst. heater, weather stripped, good location. Terms. CH 6907.

$7,900—7313 Hermitage st. 8-room brick, lot 25x110, paved alley. Wm. King, 218 Hastings st.

FLORAL PK. bargain, 6 rooms, tile bath, hqwd. fl., h. w. heat, dbl. garage. CH 7917.

AMBER ST., 221 block from Baum & Negley; buff brick, 12 rms., 2 baths; $18,000.

DALLAS ave., 10 rms., 2 ba., recpt. hall, Frigidaire; bare. Owner. Hazel 3033.

E. E. BARGAIN
8 rooms, bath, $8,500. HI 2109-J.

CLASSIFIED ADS ARE AMONG THE GREATEST MONEY-SAVERS KNOWN.

FOR SALE
East End Houses 61

SHADYSIDE
A beautiful English tapestry brick center hall house, eleven [illegible] rooms, butler's pantry, [illegible] and [illegible] stair case. We invite you to inspect this home at [illegible] Gardens between [illegible] and [illegible] o'clock this evening, a representative will be glad to give detailed information.
ARTHUR B. KLINE & CO.
[illegible] Union Trust Bldg.

SHADY SIDE DISTRICT
Perfect [illegible] residential section [illegible] 3 baths, 2 storage rooms [illegible] garage. The last word in kitchen and breakfast room arrangements. Modern throughout. Open for inspection at 5716 Fifth Ave. S. Lando & Sons, Builders. Montrose 7574.

$8,800.
6317 Kirby st.—6 rooms, tile bath, hardwood floors, handy to St. Philomena's church and school, terms arranged.
FRED J. HETTLING
[illegible] Bldg. COURT 1828

Highest Class Res. Section
New bldg., open for inspection at [illegible] Beacon st., 9 rms., 2 baths, 2 storage rms., 2-car garage, modern throughout. Call Montrose 7574.

BEECHWOOD BLVD.
$14,750. Terms to suit. Solid brick, 6 rooms and garage. Covered tile bath, hot water heat. Newly decorated. Lot 37½ x 150. Write E 169, Sun-Tele.

SQUIRREL HILL
$500 cash. Terms to suit. Price $9,750. Separate brick, 6-room dwelling, hot water heat, hardwood floors, garage. Write owner D 169, Sun-Tele.

BEECHWOOD BLVD. 1407—Beautiful 9-rm. home, $17,000. Hazel 0616.

North Side Houses 62

MAKE AN OFFER.
BUILDER WILL SACRIFICE
6 room brick and tile, h. w. floors, hot water heat, tile bath, paved street, driveway on car line, 10 minutes to town. Steadmond Realty Co. Linden 0119.

$7,000. NEW six room house, all conveniences, paved street, near cars [illegible] ave. Call Owner. Schenley [illegible]

SPRINGHILL 5-rm. house, $3,700, ideal place for children. Cedar 4712-J.

PERRYSVILLE AVE. Small frame house, must be sold. Fairfax 0659.

Dormont, Mt. Lebanon 63

VIRGINIA MANOR
$16,500—Specially designed Normandy House with leaded glass windows, doweled timber porch, rough slate roof and other characteristics of this beautiful architectural type. One of the most attractive homes ever offered in the Pittsburgh district approaching this price.
Southern Hills Land Co.,
Lehigh 3680. Atlantic 4976.

FINE VALUE.
$11,500—Six rooms, all brick home, corner lot, two porches, garage, hot water heat, General Electric refrigerator, awnings. Terms.
Colonial Realty Co., Inc.,
316 Washington Road
Mt. Lebanon, Pa. Lehigh 6606-07
Open Evenings & Sunday until 9 p. m.

MT. LEBANON 230 ARDEN RD. ATTRACTIVE BRICK AND STONE HOME, 8 ROOMS, GARAGE, EVERY MODERN CONVENIENCE, PRACTICALLY NEW, $17,500. TERMS. LEHIGH 5530.

DORMONT BARGAIN $7,500. House 6 rms., bath, sun parlor, breakfast nook, on paved st. to paved alley, 1 square to cars and bus. Lehigh 1147.

Beechview, Brookline 64

Tune in on WJAS
Sunday noon 12.45
WELLINGTON HEIGHTS LAND CO.

$9,500—NEARLY NEW BRICK-SHINGLE, 6 rooms, tile bath, hdwd. fls., 2-car cement block garage, 1 sq. to cars, terms.
SMITH & MOTT LEHIGH 1300

BEECHVIEW Bargain—Attrac. 6-rm. hse., 2-car gar., 6th, handy location. LE 6296.

Carrick, Brentwood, Knoxville, Overbrook 65

Tune in on WJAS
Sunday noon 12.45
WELLINGTON HEIGHTS LAND CO.

2606 PARK ST.—New double house, double garage, just finished, $13,000, terms, open for inspection Saturday and Sunday. Call Carrick 1114 or 2659-R.

CARRICK bargain, white brick, 6 rms., fin. attic, bath, 2-car garage, $10,500, h. w. heat, good location. $12,000. CA 2415-R.

MODERN 5 rms., living rm. type, B. room, fur. h. w. firs., cor., 2 paved sts. [illegible] nr. cars, $65.00. CA 2262-R for appoint.

OVERBROOK New 6 rm. brick, tile bath, hardwood firs., hot water heat, paved street, good location. CA 3404-J.

CARRICK—6 rm. brick, 2-car gar., attic, [illegible] gar., modern conv., terms. MO 1701.

MAYTIDE st., 201—6 rms., recpt. hall, fin. attic, gar. 2 lots, $11,500. CA 1925-J.

CLASSIFIED ADS ARE AMONG THE GREATEST MONEY-SAVERS KNOWN.

Crafton, Ingram 67

$13,500—New, 6 rooms, tile bath, h. w. heat, inst. heater, 1st healing, porch, well located. Builder. Walnut 0214.

FOR SALE Brick house, 6 rooms, large lot, convenient to train and street car. Walnut 1586.

Bellevue, West View, Avalon, Ben Avon 68

DOLLARS SAVED.
Do you want a good home at a price away below its real value? Here it is. At a sacrifice. Brick, 10 rooms, all conveniences. Some one is going to get the bargain. This is not going to be on market long. It's to be sold. See
T. A. McNARY,
Bellevue Member North Boros Real Estate Board.

Tune in on WJAS
Sunday noon 12.45
WELLINGTON HEIGHTS LAND CO.

WEST VIEW—Sacrifice, 7 rms., tile bath, double gar., paved, good location, also 5-rm. frame. Wellington 1153-J.

Business Properties 70

FOR SALE—BARGAIN
Modern fireproof brick building, one-story with mezzanine floor, 12,000 square feet, equipped with 10-ton overhead crane and jib cranes and railroad space of 10,000 sq. ft. fronting on paved street, located in Pittsburgh's most desirable manufacturing district. Price reasonable for quick turnover.
SAMUEL W. BLACK CO.
FARMERS BANK BLDG.
ATLANTIC 2740

Lots For Sale 71

HOME SITE BARGAIN
An improved asphalt street lot 50x130. Absolutely level, price $2,500. Terms $250 down payment, and $50 and interest per month. Call owner, LEHIGH 6093.

SQUIRREL HILL BARGAIN.
Landview ave. near Shady, lot 25x100, easy terms, price $950. T. F. Hollern, Real Estate. Hazel 3091.

Level Lot 50x120—$490.
In Mt. Lebanon near stores, school and transportation. Terms $25 down, balance $12 per month. Write owner X 172, Sun-Telegraph.

WONDERFUL BARGAIN.
Level lot 50x120 on paved street in Mt. Lebanon. Cost me $1,800; will take $1,450 for quick sale. Terms $50 down, balance $15 per month. Call owner, Lehigh 8200.

Tune in on WJAS
Sunday noon 12.45
WELLINGTON HEIGHTS LAND CO.

OAK RIDGE MANOR—Choice lots, all improved. Dougherty McKee Co. LE 8525.

CLASSIFIED ADS ARE AMONG THE GREATEST MONEY SAVERS KNOWN

Sale Farms—Acreage 72

BEAUTIFUL 8-room modern home, 3 acres of land, corner property; fronts on three streets, land has two good springs of water, plenty of fruit; oil well is on property, ¼ royalty goes to purchaser; property is in perfect condition; this is a real bargain at $9,000; terms. Geo. W. McCurdy, Box 48, Noblestown, Pa. Oakdale 108-R.

[illegible] ACRES, 5 fr., gas, el., $3,800; 14-acre, 5 rms., $2,250. Jordan Bros., Jenkins Arc.

Sale or Exchange 73

WILL exchange property located in the South's largest industrial city for Pittsburgh property. A. S. DIETZMAN, Jr., 718 Ross ave. Wilkinsburg. PE 9196.

WILL exchange property located in the South's largest industrial city for Pittsburgh property. A. S. DIETZMAN, Jr., 718 Ross ave. Wilkinsburg. PE 9196.

WILL trade or sell beautiful new home in Homewood. Brandywine 1408.

CLASSIFIED ADS ARE AMONG THE GREATEST MONEY SAVERS KNOWN

Mfg. Sites & Plants 74

FOR SALE North Irwin acreage near P. R. R. station, main line east, suitable for an airplane port or tank car gasoline station; also good manufacturing or builders supplies proposition. Agents protected. Write D 143, Sun-Telegraph.

CLASSIFIED ADS ARE AMONG THE GREATEST MONEY SAVERS KNOWN

Oil & Gas Production 78

FOR SALE 17 oil wells, 112 acres in fee, suitable for flooding. Address Box 252, Bradford, Pa.

CLASSIFIED ADS ARE AMONG THE GREATEST MONEY SAVERS KNOWN

Wanted, Real Estate 80

IF WE FAIL TO SELL or exchange your property at an agreed price we'll buy it ourselves. A. S. D. Co., 718 Ross ave. Wilkinsburg. Penhurst 9196.

CLASSIFIED ADS ARE AMONG THE GREATEST MONEY SAVERS KNOWN

Mortgage Loans 81

Second Mortgages ... $300 to $25,000
Monthly payments on $300 is $15 on $500, monthly payment is $14 on $1000, month is payment is $29. payment includes the principal, interest, etc. pay taxes, repairs or debts with loan, repayable on easy budget plan, 1 to 5 year term.
BANKERS MORTGAGE CORP.
1110 First National Bk. Bldg. 5th & Wood

NORTH SIDE building and loan will lend in Crafton, Bellevue and surrounding districts; money ready. Box 4153, Bellevue.

MONEY READY, bring deed. J. H. Aronson Co., 450 Fourth ave. Court 2163.

SECOND MORTGAGES. Private Funds. QUICK ANSWER. HAZEL 6013.

CLASSIFIED ADS ARE AMONG THE GREATEST MONEY SAVERS KNOWN

Loans Up To $300 82

Do You Need Money?
OUR BONUS PLAN FOR PROMPT PAYMENT MAKES OUR
Rate Less Than 2½%
Lowest in Pittsburgh
OWNED AND OPERATED BY PITTSBURGH PEOPLE.
ECONOMY FINANCE CORPORATION,
209 CLARK BLDG. 2d FLOOR.
7th & LIBERTY. ATLANTIC 0546-7.

FAMILY LOANS
If you need up to $300, come in, write or phone. Quick, courteous service. American Loan Co. 515 Pittsburgh Life Bldg. Opp. Rosenbaum's. Atlantic 4594.

HOUSEKEEPERS
WE WILL LOAN YOU
$15 to $300
WITHIN 24 HOURS
On household goods, pianos, victrolas, etc., without removing from premises. For any length of time 1 to 20 months. Loans can be paid in full at any time, interest charged only for actual time you use money.
National Loan Co.
713 FIRST NATL. BANK BLDG.
Entrance 511 Wood st.
PHONE ATLANTIC 3-3-3-9

WE WILL LOAN YOU MONEY ON YOUR NOTE
At lawful interest if you are keeping house, own real estate, or steadily employed. Also loans on diamonds and listed stocks. Long time allowed for repayment. Old reliable company. Call, write or phone.
THE INTERSTATE COLLATERAL LOAN COMPANY
300 ARROTT BLDG.,
Court 3256.

BORROW FROM US
Transactions Private
Loans on Furniture up to $300.
Peoples Loan Co.
814 Empire Building,
LIBERTY AVE. & STANWIX ST.
Tele. Atlantic 3574.

MONEY TO LOAN
HOUSEHOLD FINANCE CORPORATION
300 ARROTT BLDG. COURT 3890.

LOANS $10 TO $300
CONSERVATIVE CREDIT SYSTEM
604 Law & Finance Bldg.

IF YOU WANT to borrow from $10 to $300 see Arms Loan Service, 1114 Clark Bldg.

CLASSIFIED ADS ARE AMONG THE GREATEST MONEY-SAVERS KNOWN

Loans on Jewelry 83

YOU CAN GET MONEY AT A NEW LOW RATE
DIAMONDS, WATCHES, JEWELRY, LISTED STOCKS AND BONDS
Absolute Privacy. No Store Connected. Monthly Payments. Unlimited Renewals.
ECONOMY FINANCE CORPORATION,
209 CLARK BLDG. 2ND FLOOR
7th & LIBERTY—ATLANTIC 0546-7
UNREDEEMED DIAMONDS AND JEWELRY FOR SALE

LOANS AS LOW AS 1%
ON DIAMONDS
WATCHES, JEWELRY, STOCKS AND BONDS.
We also loan at low rates on SILVERWARE, CAMERAS, GUNS, FURS, TRANSITS, MUSICAL INSTRUMENTS.
Old Gold, Silver and Platinum Bought.
GALLINGER'S Licensed Brokers 929 Liberty Ave.
ATLANTIC 5267. ESTABLISHED 1884

CLASSIFIED ADS ARE AMONG THE GREATEST MONEY-SAVERS KNOWN

Loans on Automobiles 84

Automobile Financing
FOR INDIVIDUALS
Any amount 12 months plan, your title is our security, you drive the car. Unpaid balances refinanced. No indorsements required. Confidential.
318 EMPIRE BLDG.,
ATLANTIC 9121.

MONEY LOANED ON YOUR AUTOMOBILE
Unpaid balances refinanced. Prompt service—Strictly confidential.
KEYSTONE DISCOUNT COMPANY,
Montrose 7600 5526 Penn ave.

OWNER'S CARD
ALL YOU NEED TO OBTAIN
MONEY
ON YOUR AUTOMOBILE
Not necessary to have a clear title.
302 KEENAN BLDG.
PHONE US. ATLANTIC 2761.

PGH. FINANCE CORP.
504 American Bk. Bldg. Grant at 6th.

Radio & Equipment 88

$50 FOR your old radio on a late $167.50 Majestic; $10 down, $10 a month, no interest. Donahue, 123 Brownsville rd.

RADIOS latest models, lowest prices. Radio Sales, Lyceum Bldg. Open Eve.

NEW 5-tube, all elec., $20. Expert repairing. 530 E. Ohio st. FA 8673.

300 USED radios $5 each. West Penn Radio Co., 310 So. Main st., West End.

RADIO, 1930, all electric; screen grid; will sacrifice. Lehigh 3545.

RADIO, 1930, all electric; screen grid; will sacrifice. Lehigh 3545.

Miscellaneous 85

$26.50
For this sink complete with trap and faucets. There are seven different styles and thirty sizes of sinks shown in our catalog at money saving prices. We also have a DEFERRED PAYMENT PLAN and [illegible] kind of Plumbing and Heating Work. Get our catalog. It's free.
MANUFACTURERS' DISTRIBUTING CO.
325-327 Penn Ave. Pittsburgh, Pa.

STORE FIXTURES
For all kinds of business: confectionery, grocery, butcher, pool room, or any kind of fixtures you may require. New and used. Cash and credit. Back at the old stand.
WILLIAM DELP
27-17-19-23-27-29-31 Fifth Ave.

HOMER and WATERBURY FURNACES—Terms or cash. All makes repaired and cleaned. Ingold & Ingold. Federal 2665.

MOTORS 1-6 ¼ h. p. Guaranteed A-1, $2 up. Union Jobbing Co. 109 Market st.

WE REPAIR any make of furnace. Heckler Bros. 919 Liberty ave. Pittsburgh, Pa.

COUNTERS, Showcases and Shelving. 945 McLain ave. Lafayette 6813-J.

MIRROR—Bevel plate glass, 56x51, cheap. Fairfax 2048.

CLASSIFIED ADS ARE AMONG THE GREATEST MONEY SAVERS KNOWN

Household Goods 86

BECAUSE of the death of the Owner, the household effects of Mrs. B. Marcus, 6606 Dalzell Place, Pittsburgh, Pa., will be sold at private sale on the premises beginning April 7th, 1930, between the hours of 1:00 P. M. and 4:00 P. M., Mrs. Robinson in charge.

COFFIELD WASHER
New rolls, new parts. Thoroughly rebuilt and guaranteed, 8 sheet capacity, $45, terms.
940 PENN AVE.

APPLIANCES repaired. Motors rewound, mangles recovered. Quick Service Co. 716 Seawin St. Atlantic 0968.

MAHOGANY TABLE, lacquer book stand, Singer sewing machine, reasonable. 341 So. Highland ave. E. E.

STARR PIANO, good condition, $35; new Maytag washer, $100; rugs, chairs, etc. sacrifice. Cedar 4539-W.

MOVING—Will sacrifice 2 bedroom suites, dining rm., elec. wash. mach. LE 1710R.

DINING room suite, 7-pc. walnut with asbestos pad, real bargain. MA 3936.

DININGRM. table, dresser, electric mangle. 159 Washington st. Edgewood.

WHITE and Singer dropheads, $5. 965 Liberty ave. Pittsburgh, Pa.

MOVING, will sacrifice all household goods and miscellaneous. Montrose 6531.

DINING room suite, 9-pc., with table pad, good condition. Carrick 1009.

DINING ROOM, davenport, other furniture, sacrifice. Hazel 5987.

DINING ROOM SUITE, like new; reasonable. Carrick 5623.

CLASSIFIED ADS ARE AMONG THE GREATEST MONEY-SAVERS KNOWN

Musical Instruments 87

FREDERICK'S
Re-conditioned pianos, all kinds at lowest prices.
"Easy Terms"
—Two Stores—
125 Penn ave. 913 Liberty ave.

COLUMBIA VICTROLA & 50 RECORDS. MOVING, MUST SACRIFICE. HA 0065-R.

PIANO, up. Lechner and Schoenberger, Wal. case, A-1 con. $65. Linden 6589-M.

PLAYER Piano, Pullman, 100 rolls, cabinet, reasonable. 3127 Coral st. E. E.

PIANO UP, MUST SELL, NEED SPACE, SACRIFICE. FAIRFAX 0455.

PIANO—GOOD CONDITION. CHURCHILL 4652.

Office & Store Equipm't 89

TYPEWRITERS Lowest Prices. Buy Now.
AMERICAN TYPEWRITER CO.
415 Fourth Ave. Pittsburgh. Court 1018.

TYPEWRITERS all makes, new, rebuilt, largest selection, office mach. Fort Pitt Typewriter Co. 644 Liberty. AT 5320.

TYPEWRITERS rented 3 months at $5.00, 6 months $6.00. American Writing Machine Co. 650 Penn ave. Atlantic 5465.

FOR SALE Two office desks, three chairs and one mahogany display table, very reasonably priced. 804 Penn Ave.

REFRIGERATOR—McCRAY, 600 lb. cap.; real bargain, $75. Lincoln ave. LI 0950.

BUTTERKIST Peanut and pop corn mch., good cond., bargain. Fed. 2300.

Machinery & Tools 91

AIRPLANE ENGINE, 165 horsepower, 9 cylinders, air cooled, 2 magneto spark plugs, carburetor, $50. F. J. Singer, 10 Morgan st., Etna. Sterling 1272-J.

ECONOMY No. 1 Power Hack Saw; Electric Hand Saw, 110-V., cuts 3¼", 24 Planer & C. S.
TRANTER MFG. CO., 105 Water St.

ONE 7-10 Hoosier drain drill, also 3 Delco lighting plants. Shourse, rfd. Lovedale rd., Elizabeth, Pa. McKeesport 77 Ring 2.

Miscellaneous Wanted 93

WANTED, oven, 120 loaf Barker revolving. Write W 167, Sun-Telegraph.

Clean Up—Paint Up
Successful firms with successful methods listed here will handle your Spring Renovating and Repairing. Give them a call.

Builders' Supplies

"Roof Fix" $1.10 GAL.
cure cure for leaky roofs, no labor; brush it on. Guaranteed 10 yrs. Paints, 90c gal. up. rollroofing, 90c roll up; shingles, $3.90 sq. up. Save 50% on plasterboard, oils, turps, shellac, varnishes, stains. Satisfaction guaranteed. Mail orders promptly filled, free city delivery. U. S. Roofing & Paint, 1301-03 Penn Ave. Atlantic 8138.

PAINTS—90c gal. up, pure unseed oil, turps. The gal. white lead, 8 to 10c lb. "Rev-Ur-Ruf" 50 to 75c the gal. Roofing below wholesale. Penn Jobbing, 1413 Penn ave. Atlantic 9068.

PAINTS Supplies, wall paper, shingles, roofing below wholesale. Pgh. Jobbing Co. 533 Water st. Court 9109.

Lawn Mowers

EXPERT Re-Sharpening & Re-Building mows, for golf, lge. ests., home use. Ralph Rhule, rear 642 Brushton ave. PE 8540.

Wallpaper Cleaning.

WALL PAPER CLEANING—Experienced white workman. Little, Lafayette 6003-J.

Landscape Gardening

TOP SOIL—Leggett Gardens, J. A. Cornelius, Sr. 2842.

Carpenters

CARPENTER, builder, repairing, remodeling; new houses built; est. WA 2802-R.

Fountain Pens

PENS DOCTORED while you wait. 509 Market st., 542 Liberty ave.

Painting and Paperhanging

PERFECTION Paint Cleaner—Cleans everything. For sale at your dealer. Tel. Beaver Falls 718-J. 1312 6th av. Beav. Falls, Pa.

WILL furnish and hang your paper for $7.50 a room up. MA 7185.

Window Shades Cleaned

WINDOW Shades cleaned, CRYSTAL PROCESS. Lowest prices in Pittsburgh. Sterling 2653.

WINDOW SHADES
Cleaned like new; Acme process. MO. 9194.

Auto Repairing

VALVE GRINDING, fender work, Duco painting. Work done by experts. Frank Stara, 3924 Fifth ave. MA 2701.

Rugs, Draperies Cleaned

[illegible] Rugs, draperies, comforts cleaned like new. Wheeler's. Grant 9285.

Painting and Decorating

PAINTING, DECORATING; 10 MONTHS TO PAY. LEHIGH 2780.

Cleaning

RUGS—9x12 cleaned thoroughly, only $4.00, guar. work. FA 9114.

Wearing Apparel 90

SAMPLE
COATS, SUITS, DRESSES
BETTER GARMENTS FOR LESS
It Will Pay You to Call at My Home
Mrs. Lauter, 3337 Forbes St.
[illegible] from Magee Hospital. MA 6310.

Automobiles For Sale 94

CADILLAC VIC., guaranteed A-1 condition, wire wheel equipment, five new Goodyear Double Eagle Tires, price $450. Miller's Garage, Bolivar, Pa. Phone 86.

CHEVROLET 1928 COACH
Good tires, upholstery and paint are fine, motor is in A-1 condition, bumpers, spare tire. $150 down, balance to suit purchaser.
WILL TRADE
PINKERTON MOTOR
1949 Brighton road, N. S. Fairfax 1195.
Open Evenings and Sundays.
Day and Night Service

CHEVY Coach, A-1, $90, terms. Cochran Chev. Co. 428 Penn ave. Wilk.

Automobiles For Sale 94

1929 CHEVROLET COACH
New in October, perfect condition, heater, spare tire, $395, no trade. 65 Oakwood ave., West View. Wellington 1640-R.

CHEVROLETS
WE HAVE 4 CHEVROLET 1929 SEDANS IN WONDERFUL SHAPE. MOTOR, UPHOLSTERY, TIRES PERFECT. WE ACCEPT YOUR CAR IN TRADE.
DONALDSON MOTOR CO.
Lincoln & Balph aves. 1103 Western ave.
Bellevue, Pa. N. S. Pgh., Pa.

CHEVROLET SEDAN, 1927.
Good tires, bumpers, shock absorbers, upholstery and paint are fine, spare tire, motor in A-1 condition, $111 down, balance in monthly payments to suit purchaser.
WILL TRADE
PINKERTON MOTOR
1949 Brighton road, N. S. Fairfax 1195.
Open Evenings and Sundays
Day and Night Service

CHEVROLET 1928 ROADSTER, A DEMONSTRATION WILL MAKE YOU BUY. GOOD MOTOR, BUMPERS & HEAVY DUTY TIRES. $150 DOWN AND TERMS TO SUIT YOUR PURSE.
DONALDSON MOTOR CO.
Lincoln & Balph aves. 1103 Western ave.
Bellevue, Pa. N. S. Pgh., Pa.

1929 Chevrolet Sport Cabriolet
This is the convertible roadster coupe type with rumble seat, has been reconditioned to give new-car performance and is absolutely perfect in every way, only $165 down, balance on convenient payment plan. A. Bauman Chevrolet, 1215 Braddock ave., Braddock. Phone Brandywine 0400.

CHEVROLET—1929 COACH, DRIVEN ONLY BY OWNER. MOTOR PERFECT. HAS ALL THE REQUIRED EQUIPMENT. $160 DOWN, BAL. 12 MOS.
DONALDSON MOTOR CO.
Lincoln & Balph aves. 1103 Western ave.
Bellevue, Pa. N. S. Pgh., Pa.

CHEVROLET COUPE, 1929, NEW RUBBER, HEATER, RUN 7 MONTHS, 6,450 MILES, A-1 CONDITION. GRANT 0664.

CHEVROLET 1-ton panel '28 model, 4-wheel brakes, $150. CH 8938.

1928 CHRYSLER Sedan—Excellent condition, $365 terms. R. J. Bauman, 725 Ross ave. Wilkinsburg. Churchill 7003.

1927 Chrysler 60 Coach.
Car is in excellent condition, paint, tires and upholstery are good. Bargain for quick sale. 3941 California ave., N. S. Linden 3858.

DODGE '24 sport roadster, good tires and mechanical condition, new battery and extras, $150. 525 Aspen st. Montrose 5807.

DODGE SEDAN, $100.00, in good running order. Call owner, MO 8686 or MO 1320.

ESSEX Sport Coupe, '26 model, 4-wheel brakes, $275. Churchill 8935.

ESSEX Coach, '26 model, good tires, good battery, $50. Churchill 6838.

1929 Ford Model A Sedan,
2 window in A-1 condition, low mileage, car like new. Price is right. 3941 California ave., N. S. Linden 3858.

$110 DOWN BUYS
A "Model A" Ford roadster, with perfect tires and appearance. Guaran. 30 days. Peterman Ford Agency, Homestead 3300.

FORD Tudor, 1926, only $50. S. C. Lowars, 335 Penn ave., Wilk. CH 8938.

FORD Roadster, A-1, $75, terms. Cochran Chev. Co. 428 Penn ave. Wilk.

GRAHAM-PAIGE Coupe. Excellent condition, real bargain, $485, terms. R. J. Bauman, 725 Ross ave. Wilkinsburg. Churchill 7003.

LA SALLE
1927 5-Pass. Sedan $850.00
Good Paint and Tires
Mechanical Condition Good
LOWE MOTOR CO.
5124 LIBERTY AVE. MO 8062

LINCOLN
1928 7-PASS. SEDAN
ONLY DRIVEN 9,000 MILES
MULBERRY MAROON—BEAUTIFUL CAR
6 TIRE IN FENDER
LOWE MOTOR CO.
5124 LIBERTY AVE. MO 8062

LINCOLN
1927 5-Pass. Sedan. Cobalt blue, Lee Deluxe tires. Beautiful car only $1,800.00
LOWE MOTOR CO.
5124 LIBERTY AVE. MO 8062

JORDAN 6 Brghm., '25, trunk, equip., 4-wheel brakes, $125. CH. 8938.

NASH '25 model 4-door sedan, mechanically o. k., $150. Churchill 8938.

LINCOLN
1926 4-Pass. Sedan. Just newly painted; 4-wheel brakes. Look at it today $1,800.00
LOWE MOTOR CO.
5124 LIBERTY AVE. MO 8062

OAKLAND Sedan, 1927, fine condition; bargain, $275. Call Hiland 5087.

OAKLAND 6 Touring—A-1 condition; must be seen; $125. Walnut 1495-R.

LINCOLN
1924 5-Pass. Sedan, $475.00
LOWE MOTOR CO.
5124 LIBERTY AVE. MO 8062

PEERLESS
1925 Peerless Sedan $350.00
1926 Peerless Coupe 250.00
LOWE MOTOR CO.
5124 LIBERTY AVE. MO 8062

ROOSEVELT collapsible coupe; driven only 8,000 miles; $800. Federal 0459.

PIERCE ARROW
1926-80 7-Pass. Sedan $500.00
LOWE MOTOR CO.
5124 LIBERTY AVE. MO 8062

WHIPPET 6 coupe, 1929, rumble seat; try to equal this buy anywhere in the city; $525; terms and 60-day guarantee. Call Lehigh 5609.

WILLYS KNIGHT, 1926, 66, good paint and mechanical condition, chromium plate, new battery and tire, extras, $375. 525 Aspen st. Montrose 5807.

BEING sold to settle unpaid account, HUPMOBILE 8 COUPE, 1927, WITH RUMBLE SEAT, EXCELLENT CONDITION, $375. Pittsburgh Parking Garage, 555 Sixth Ave.

LEARNERS' permits, operators and auto license secured in record time by special highway service. Notary Public. RICE & IRWIN, 128 N. Highland Ave.

MORSE DETECTIVE SERVICE — Secret investigations. Phone Carrick 1407.

LOWEST used car prices in the world. J. N. GREGG, Irwin, Pa. Irwin 2118-R-2.

WILL SELL $350 credit on any new Hupmobile for $250. Carrick 1657-M.

Automobiles For Sale 94

TAKE IT TO BENNETT'S
AUTO WRECKERS

HIGHEST PRICES PAID FOR YOUR OLD CARS AND TRUCKS
LOWEST PRICES ON ALL PARTS FOR ALL CARS AND TRUCKS
BENNETT BROTHERS
GRANT AND WATER STS. COURT 0351
MAIL ORDERS—24 HOUR SERVICE
PLANT NO. 2
5100-5200 Center Ave. Montrose 0911
PLANT NO. 3
1611-1791 West Carson St. Court 2294

Trucks & Tractors 95

CHEVROLET ½ ton panel body truck, 1929 model; like new, motor in A-1 condition, good tires, spare tire, $175 down, balance to suit purchaser.
PINKERTON MOTOR
1949 Brighton Rd., N. S. Fairfax 1195.
Open Evenings and Sundays.

2½-Ton Gotfredson road builder, used as demonstrator. Will sell at big discount. Hall-Gotfredson Co. 4901 Liberty Ave., Bloomfield. MA 2914.

1928 3-TON Special Sterling, on dual pneumatic, bargain, also 1 set Oberman cushion tires 36x12. Homestead 0634-W.

2 STERLING trucks, 3½ and 5-ton, A-1 mechanically, new tires. Penhurst 0608.

Automobile Accessories 96

ALL sizes, change over tires, including truck tires. General, Goodyear, Firestone, etc., reasonable. Pgh. Tire Co., 5425 Penn ave. Mont. 1681.

FOR SALE 1926 Marmon radiator, 5 tires, 34x7.30. Reasonable. J. Siegel, Curtisville, Pa.

Wanted, Automobiles 97

WILL PAY CASH
FOR LATE MODEL AUTOMOBILES
5910 Penn Ave., E. E. Hi 2590

FORDS, '27—Coupes, roadster wanted. 705 Tremont ave., near Biddle. Open evenings.

WANTED to buy, Packard Straight 8 Coupe—140" wheel base; cheap for cash. Hiland 6006-W evenings.

Motorcycles & Bicycles 98

HARLEY DAVIDSON 1929 Scout side car, never used; sacrifice. Lehigh 7556.

Garages For Sale 99

METAL, WOOD OR CONCRETE AS LOW AS $150
IDEAL BUILT
Good Investment. New Payment Plan.
Noble & Henderson, McKees Rocks, Pa. E 1030. SUN. AND EVES. FE 0690.

DIAMOND D GARAGES
$100 Up
224 4th Ave.
Phone Court 4567 Eve. CH. 1469.

ALL build concrete block garages, single, $390; double, $650 erected. H. H. Allison, Grant Bldg. Grant 0550. Sat.-Sun. HA 6841.

GARAGES—Concrete block or brick. H. REINHART. MONTROSE 4400.

Dogs, Cats, Etc. 100

BOSTON puppies, ped. and reg. males. 2625 Hamilton ave. FA 4486.

Poultry and Supplies

Chick Headquarters
All breeds—Special price 100 lots.
FOX PET SHOP,
110 Smithfield St.
AMERICAN BIRD STORE,
210 Seventh St.

LOW PRICE—Blood-tested chicks. Wh. Bf. Br. Leg. per 100, $9; Bd. Wh. Bf. Rocks, Wh. Bf. Orps., S. C., R. C. Reds, $11; mixed Lt. Breeds, $8; heavy, $10. From famous Tancred, Wyckoff, Fishel, Thompson, Holterman blood lines. THORNWOOD POULTRY YDS. Box 206, Crandall, Ind.

FOR SALE—500 head yearling white leghorn hens, good layers, most of them laying right now, $1.50 each; will ship anywhere c. o. d. any number you want. Clarence C. Lee, Oakmont, Pa. Phone evenings, Oakmont 384.

GET your supply best quality chicks at 10c apiece, Saturday only, at 304 Market st.

CLASSIFIED ADS ARE AMONG THE GREATEST MONEY SAVERS KNOWN

Auction Sales 106

AUCTION SALE
We will offer for sale at public auction, for account of whom it may concern, on Tuesday, April 15, 1930, at 2:15 p. m. at our office, 308 Investment Bldg., 239 Fourth ave., Pittsburgh, Pa.
Note of Clark Car Company for $27,000, dated November 14, 1929, payable ten (10) days after date, on which there is pledged as collateral, Nine (9) cars Serial Nos. 2925 to 2933, both inclusive.
J. M. ASKIN & CO.,
Auctioneers

Legal Notices 107

M. L. AYNER, Attorney-at-Law, 1230 Grant Building, Pittsburgh, Pa. Clerk's Notice of Bankruptcy. No. 15412, in Bankruptcy. In the District Court of the United States for the Western District of Pennsylvania, Sam Harlich, of Allegheny County, Pennsylvania, a Bankrupt under the Act of Congress of July 1, 1898, has applied for a full discharge from all debts provable against his estate under said Act, notice is hereby given to all known creditors and other persons in interest, to appear before the said Court at Pittsburgh, in said District, on the 14th day of May, 1930, at 10 o'clock in the forenoon to show cause, if any they have, why the prayer of the said petitioner should not be granted.
J. WOOD CLARK, Clerk.

M'KENNA & M'KENNA, Attorneys-at-Law, Grant Building. Notice letters of administration on estate of Margaret Rogers, also known as Margaret L. Rodgers and also known as Maggie Rodgers, deceased, late of Greentree Borough, Pa., having been granted all persons indebted to estate will make payment, those having claims will present them to Hugh Rogers, administrator, R. F. D. No. 8, Crafton, Pa.

DAVID TURETS, Attorney at Law, Grant Building.
NOTICE letters of administration on estate of Israel Jacob Martin, deceased, late of Pittsburgh, having been granted, all persons indebted to estate will make payment; those having claims will present them to
ANNA C. MARTIN, Administratrix,
1028 Murrayhill ave., Pittsburgh, Pa.

A. F. BURKARDT, attorney-at-law, Berger Building. Notice letters of administration on estate of Colette Marie Brennan, deceased, late of Pittsburgh, having been granted all persons indebted to estate will make payment, those having claims will present them to George H. Brennan, administrator, 1600 Villanova road, Pittsburgh, Pa.

F. A. BOGADEK, Attorney-at-Law, Walsh Bldg. Notice letters of administration on estate of Mary Szeibal of Selibaga, deceased, late of Pittsburgh, having been granted all persons indebted to estate will make payment, those having claims will present them to The American State Bank and Trust Co., administrator, 600 Grant st., Pittsburgh, Pa.

FRANK S. DELP, Attorney at Law, 1737 Oliver Building.
NOTICE letters of administration on estate of Jane Crummer, deceased, late of Pittsburgh, having been granted, all persons indebted to estate will make payment, those having claims will present them to
CHARLES C. CRUMMER, Admin.,
327 Eldore place, Pittsburgh, Pa.

To AMY FREYER, Respondent: Take notice that the case of Henry G. Freyer against you for divorce A. V. M. at No. 2737, April Term, 1929, Common Pleas Court, Allegheny County, Pa., will be tried at the City-County Building, Pittsburgh, Pa., when called, or as soon as is convenient to said Court. Walter P. Rainbow, Attorney for Libellant, Park Building, Pittsburgh, Pa.

To C. FRED DOTTS, Respondent: Take notice that the case of Elizabeth H. Dotts against you for divorce A. V. M., at No. 2738, April Term, 1929, Common Pleas Court, Allegheny County, Pa., will be tried at the City-County Building, Pittsburgh, Pa., when called, or as is convenient to said court. Walter P. Rainbow, Attorney for Libellant, Park Building, Pittsburgh, Pa.

I. GRAUER, Attorney-at-Law, Berger Building. Notice letters of administration on estate of Israel Cohen, deceased, late of Pittsburgh, having been granted all persons indebted to estate will make payment, those having claims will present them to Zlatl Cohen, Administratrix, 1933 Wells avenue, Pittsburgh, Pa.

HOWARD G. TURNER, Attorney-at-Law, 325 Frick Building. Notice letters testamentary on estate of Edward J. Kohlhammer, deceased, late of Pittsburgh, having been granted all persons indebted to estate will make payment, those having claims will present them to Edward L. Kohlhammer, executor, 735 South Braddock avenue, Pittsburgh, Pa.

JOHN A. VIROSTEK, Attorney-at-Law, American Bank Bldg. Notice letters of administration on estate of Mike Maren or Mardin, deceased, late of Pittsburgh, having been granted all persons indebted to estate will make payment, those having claims will present them to The American State Bank and Trust Co., administrator, 600 Grant st., Pittsburgh, Pa.

CHARLES H. BRACKEN, Attorney-at-Law, 418 Frick Bldg. Notice letters testamentary on estate of Louisa Pfaff, deceased, late of Pittsburgh, having been granted all persons indebted to estate will make payment, those having claims will present them to Bertha Pfaff, executrix, 2118 Jane st., S. S., Pittsburgh, Pa.

Legal Notices 107

GREGORY ZATKOVICH, Attorney-at-Law, St. Nicholas Building, Pittsburgh, Pa. In the Orphans' Court of Allegheny County, State of Pennsylvania, No. 398 March Term, 1930. In re estate of John Matura, Deceased. Notice is hereby given that on March 12, 1930, John Matura, Jr., presented a petition in the said court at the above number and term, setting forth that the said John Matura, Jr., had been absent from his last known place of residence and unheard of for more than seven years last past, and praying for an order decreeing the legal presumption of his death, and the said John Matura, Jr's. death. Upon consideration of which the said court made an order fixing April 29, 1930, at 10:00 o'clock a. m., at the Orphans' Court Room in the City-County Building, Pittsburgh, Pa., as the time and place at which the court will hear evidence on said application concerning the alleged absence of the presumed decedent and the circumstances and duration thereof, and will make such orders and decree thereon as to the said court may seem proper. Joseph N. Mackrell, Clerk of Orphans' Court.

MORTIMER B. LESHER and MORRIS LINTON, Attorneys at Law, Frick Building.
NOTICE letters testamentary on estate of John Francis Francy, deceased, late of Pittsburgh, having been granted, all persons indebted to estate will make payment; those having claims will present them to
WM. H. ZIEFEL, Executor,
116 Jefferson drive, Mt. Lebanon, Pa.

JOHN WRAY CONNOLLY, Attorney-at-Law, 1406 Law and Finance Building. Notice letters Testamentary on estate of Maria Wohleber deceased, late of Pittsburgh, having been granted all persons indebted to estate will make payment, those having claims will present them to Amelia A. Lay, 3127 Marshall avenue, Pittsburgh, Pa., Richard J. Wohleber, 146 Allegheny avenue, Pittsburgh, Pa. Executors.

CHARLES A. LEWIS, attorney, 518 Berger Building, Pittsburgh, Pa. To Morrison W. Woods, respondent: Take notice that the subpoena and alias subpoena in the case of Ida B. Woods against you for divorce A. M. at No. 3126, July term, 1927, Common Pleas Court, Allegheny County, Pa., will be tried at the City-County Building, Pittsburgh, Pa., when called, or as soon as is convenient to said court. Charles A. Lewis, attorney for libellant, 518 Berger Building, Pittsburgh, Pa.

EVERETT E. CUSTER, Attorney-at-Law, Johnstown, Pa. Notice—Letters of administration of George Valentine Hirschberger deceased, late of Pittsburgh, having been granted, all persons indebted to estate will make payment; those having claims will present them to Frank Hirschberger, Administrator, Main Street, Franklin Borough, Cambria County, Pa.

A. M. CONNELLY, Attorney-at-Law, Union Trust Building. Notice letters of administration C. T. A., on estate of Mrs. T. W. (Nellie) McCrea, deceased, late of North Braddock, Pa., having been granted all persons indebted to estate will make payment, those having claims will present them to T. W. McCrea, administrator, 1406 Bell avenue, North Braddock, Pa., C. T. A.

TO ANNA HRVACIC, respondent. Take notice that the case of Luka Hrvacic against you for divorce A. M. at No. 3124, July term, 1927, Common Pleas Court, Allegheny County, Pa., will be tried at the City-County Building, Pittsburgh, Pa., when called, or as soon as is convenient to said court. Charles A. Lewis, attorney for libellant, 518 Berger Building, Pittsburgh, Pa.

TO MARIA BEKOVAC, respondent: Take notice that the case of Miller Bekovac against you for divorce A. M. at No. 1521, October term, 1924, Common Pleas Court, Allegheny County, Pa., will be tried at the City-County Building, Pittsburgh, Pa., when called or as soon as is convenient to said court. Charles A. Lewis, attorney for libellant, 518 Berger Building, Pittsburgh, Pa.

CAMPBELL, HOUCK & NIXON, Attorneys-at-Law, Standard Life Building. Notice letters of Administration on estate of Ferdinando Valenti of Ferdinand Valenti deceased, late of N. Fayette Township, Pa., having been granted all persons indebted to estate will make payment, those having claims will present them to Anselmo Valenti, Administrator, Box 31, Tyre, Pa.

SMITH, BUCHANAN SCOTT & GORDON, Attorneys-at-Law, Union Trust Building. Notice letters of administration on estate of Mamie E. Hyndman, late of Wilkinsburg, Pa. having been granted all persons indebted to estate will make payment, those having claims will present them to Albert Carpenter, administrator, 1202 Penn avenue, Wilkinsburg, Pa.

TO MATT DETELICH, Respondent: Take notice that the case of John Detelich against you for divorce A. M. at No. 3565 April Term, 1928, Common Pleas Court, Allegheny County, Pa., will be tried at the City-County Building, Pittsburgh, Pa., when called, or as soon as it is convenient to said Court. Anthony Lorant, Attorney for Libellant, 634 Bakewell Building, Pittsburgh, Pa.

TO MAY PODOLSKI, Respondent: Take notice that the case of John Podolski against you for divorce A. V. M. at No. 3463 October Term, 1928, Common Pleas Court, Allegheny County, Pa., will be tried at the City-County Building, Pittsburgh, Pa., when called, or as soon as is convenient to said Court. H. F. Fleckenstein, Attorney for Libellant, 715 Berger Building, Pittsburgh, Pa.

CHARLES W. FRANKEL, Attorney-at-Law, Banner Building. Notice letters of administration on estate of Samuel O. Markowitz or Samuel Oscar Markowitz, deceased, late of Munhall, Pa., having been granted all persons indebted to estate will make payment, those having claims will present them to Frank Markowitz, administrator, 872 Eleventh ave., Munhall, Pa.

SHERIFF LINDSAY, WEIS & HUTCHINSON, attorneys-at-law, 1406 Law and Finance Building. Notice letters testamentary on estate of Antonia S. Keogh, deceased, late of Pittsburgh, having been granted all persons indebted to estate will make payment, those having claims will present them to Emma M. Diettrich, executrix, 1322 Arabella street, N. S. Pittsburgh, Pa.

CHARLES A. WALDSCHMIDT & CHARLES H. BRACKEN, attorneys, Frick Bldg. Notice letters testamentary on estate of Margaret Josephine Mastrocco, deceased, late of Pittsburgh, having been granted all persons indebted to estate will make payment, those having claims will present them to Charles H. Bracken, executor, 418 Frick Bldg. Pgh., Pa.

SHERIFF LINDSAY, WEIS & HUTCHINSON, attorneys-at-law, 1406 Law and Finance Building. Notice letters testamentary on estate of Anna Friedrich, deceased, late of West View, Pa., having been granted all persons indebted to estate will make payment, those having claims will present them to John Friedrich, executor, 512 Bellevue avenue, Pittsburgh, Pa.

H. K. PHILLIPS, attorney-at-law, 438 Diamond trust. Notice letters of administration on estate of Mary E. Graham, deceased, late of Pittsburgh, Pa., having been granted all persons indebted to estate will make payment, those having claims will present them to Alford R. Graham, administrator, Beaver road, Sewickley, Pa.

NOTICE letters testamentary on estate of Charles Albert Seibert, deceased, late of Pittsburgh, having been granted all persons indebted to estate will make payment; those having claims will present them to The Colonial Trust Company, executor, 317 4th avenue, Pittsburgh, Pa.

Official—Miscellaneous 113

No. 121. PROPOSALS FOR FURNISHING one (1) set of 8"-35 gun forgings will be received at the Navy Department, Bureau of Ordnance, until 12 o'clock noon April 21, 1930, when they will be publicly opened. Forms of proposal and all information may be obtained from the Chief of the Bureau of Ordnance, Navy Department. William D. Leahy, Chief of Bureau of Ordnance. April 1, 1930.

Official—Pittsburgh 111

IN re petition of the City of Pittsburgh for the appointment of Viewers to ascertain the costs, damages and expenses, and assess the benefits arising from the change of grade of grading, paving and curbing of Kenmore street, from Fraser street to Elenka street, Twentieth Ward.

In the Court of Common Pleas of Allegheny County, No. 1335 January Term, 1930. Docket "C."

Notice is hereby given that the undersigned Viewers, appointed by the Court of Common Pleas of Allegheny County, in the foregoing matter, filed their report in the said Court on the 4th day of April, A. D. 1930, and unless exceptions thereto be filed within thirty days from said date of filing the said report will be confirmed absolutely.

Following is a copy of the schedule annexed to said report, showing the damages occasioned by the cost of said improvement, the names of the several owners of properties abutting thereon, the number used on Viewers' Plan accompanying said report to identify said properties, the several awards of damages allowed, and the several assessments of benefits made against said properties:

Damages less benefits assessed, none.
Total cost and expenses, $5,244.94.

SCHEDULE.

Assessment of properties peculiarly benefited to pay total costs and expenses:

Owner		Amount
North side—		
Warren Eliza Shipe and Ivory Miriam, his wife	V. 1	$58.58
Warren Ella Shipe and Ivory Miriam, his wife	V. 2	247.94
John A. Tinsley and Margaret A. his wife	V. 3	247.94
Gilbert L. Stits and Clara B. his wife	V. 4	247.94
H. Henory and Mary H. his wife	V. 5	247.94
Samuel Langerman	V. 6	247.94
John J. Boyle and Frances R. his wife	V. 7	247.94
Charles Peterson	V. 8	247.94
Mary Reed	V. 9	250.38
Southwest Side—		
W. A. O. Lyle and Margaret S. his wife	V. 10	160.29
W. A. O. Lyle and Margaret S. his wife	V. 11	247.94
Lucy J. Davis	V. 12	252.55
A. J. Arnold and Nellie T. his wife	V. 13	203.55
William E. Jenkins	V. 14	251.08
William E. Jenkins and Clara B. his wife	V. 15	371.93
James E. Gallagher and Lottie Isabelle his wife	V. 16	247.94
Anna A. Gallagher his wife	V. 17	247.94
John A. Carr and Pearl J. his wife	V. 18	247.12
J. A. Carr	V. 19	247.94
G. L. Stits and Clara D. his wife	V. 20	247.94

$5,244.94

All of which is respectfully submitted.
C. W. REAMER,
R. M. KOPP,
C. M. SHOAF,
Viewers.

Pittsburgh, April 3, 1930.

IN re petition of the City of Pittsburgh for the appointment of Viewers to ascertain the costs, damages and expenses, and assess the benefits arising from the change of grade of grading, paving and curbing of Woodlawn avenue, from Tait avenue to Warrington avenue, Eighteenth Ward.

In the Court of Common Pleas of Allegheny County, No. 1335 January Term, 1930. Docket "B."

Notice is hereby given that the undersigned Viewers, appointed by the Court of Common Pleas of Allegheny County, in the foregoing matter, filed their report in the said Court on the 4th day of April, A. D. 1930, and unless exceptions thereto be filed within thirty days from said date of filing the said report will be confirmed absolutely.

Following is a copy of the schedule annexed to said report, showing the damages occasioned by the cost of said improvement, the names of the several owners of properties abutting thereon, the number used on Viewers' Plan accompanying said report to identify said properties, the several awards of damages allowed, and the several assessments of benefits made against said properties:

Damages less benefits assessed, $9,711.99.
Total cost and expenses, $9,711.99.

SCHEDULE.

Assessment of properties peculiarly benefited to pay total costs and expenses:

Owner		Amount
East Side—		
Joseph Logan	V. 1	$ 180.00
Joseph Logan	V. 2	180.00
Jeannette Moore	V. 3	180.00
Jennie J. Blackstone	V. 4	180.00
Jacob Schnepp and Ida M. his wife	V. 5	180.00
Jacob Joseph Schnepp	V. 6	180.00
H. J. Peppler	V. 7	127.71
H. J. Peppler	V. 8	180.00
Henry J. Peppler	V. 9	180.00
Henry J. Peppler	V. 10	180.00
Hanna Maria Bissell and Richard William Bissell	V. 11	180.00
James Marvin Bissell and Richard William Bissell	V. 12	180.00
James Marvin Bissell and Richard Bissell	V. 13	180.00
James Marvin Bissell and Richard Bissell	V. 14	180.00
Walter Wickline	V. 15	180.00
Walter Wickline	V. 16	153.00
Walter Wickline	V. 17	180.00
Walter Wickline	V. 18	180.00
George McSteen and Stella M. his wife	V. 19	180.00
Wilhelmina F. Riley	V. 20	180.00
Joseph F. Garver	V. 21	180.00
Herman Springfeld and Mary Ann his wife	V. 22	180.00
William J. Euster Jr. and Mildred L. his wife	V. 23	180.00
John A. Floyd	V. 24	180.00
William E. Steinhauser	V. 25	180.00
John Snyder	V. 26	180.00
Katherine Hass	V. 27	90.00
Louis Fingerod	V. 28	63.00
West Side—		
Lauretta M. Barker	V. 29	90.00
Lauretta M. Barker	V. 30	90.00
Lauretta M. Barker	V. 31	45.00
Leopold F. Goss and Emma K. his wife	V. 32	90.00
Leopold F. Goss and Emma K. his wife	V. 33	90.00
Ernest Schneerer and Victoria, wife	V. 34	90.00
Martha E. Lomax	V. 35	90.00
Edward F. Auffenbride and Margaret C. his wife	V. 36	90.00
Albert Hensel	V. 37	90.00
Albert Hensel	V. 38	90.00
John Horst, now Mary Horst	V. 39	90.00
John Horst, now Mary Horst	V. 40	90.00
City of Pittsburgh	V. 41	90.00
Bridget Agnes Brown	V. 42	90.00
Josiah N. Young	V. 43	90.00
William H. Hayden	V. 44	90.00
William H. Hayden	V. 45	90.00
Edward S. Sanders	V. 46	90.00
Edward S. Sanders	V. 47	90.00
William J. Veith and Ella, his wife	V. 48	90.00
William J. Veith and Ella, his wife	V. 49	90.00
Wilhelmina F. Riley	V. 50	90.00
Wilhelmina F. Riley	V. 51	90.00
Henrietta Spohn	V. 52	90.00
John A. Schlington and Anna C. his wife	V. 53	90.00
Minnie Stimpel	V. 54	90.00
Paul Wolff and Emelia, his wife	V. 55	90.00
Michael Bairhaller and Florence M. his wife	V. 56	90.00

The following amount is charged to City of Pittsburgh:
Total cost less benefits assessed ..... $ 630.00

$13,705.77

All of which is respectfully submitted.
C. W. REAMER,
R. M. KOPP,
C. M. SHOAF,
Viewers.

Pittsburgh, April 3, 1930.

In re petition of the City of Pittsburgh for the appointment of Viewers, to ascertain the costs, damages and expenses, and assess the benefits arising from the change of grade of grading, paving and curbing of Hazelwood avenue, from Chatsworth avenue to Bellevue way, Twentieth Ward.

In the Court of Common Pleas of Allegheny County, No. 224, January Term, 1930, Docket "D."

Notice is hereby given that the undersigned Viewers, appointed by the Court of Common Pleas of Allegheny County, in the foregoing matter, filed their report in the said court on the 4th day of April, A. D. 1930, and unless exceptions thereto be filed within thirty days from said date of filing the said report will be confirmed absolutely.

Following is a copy of the schedule annexed to said report, showing the damages occasioned by the cost of said improvement, the names of the several owners of properties abutting thereon, the number used on Viewers' Plan accompanying said report to identify said properties, the several awards of damages allowed, and the several assessments of benefits made against said properties:

Damages less benefits assessed, none.
Total cost and expenses, $14,819.04.

SCHEDULE.

Assessment of properties peculiarly benefited to pay total costs and expenses:

Owner		Amount.
Northeast Side—		
E. M. Mullaney	V. 1	$500.00
Cora McRoberts Harper	V. 2	500.00
John D. Monahan and Diana M. Twaddell	V. 3	500.00
Emma R. Davies	V. 4	500.00
William A. Clark and Elizabeth A. his wife	V. 5	310.79
Ethel Claire Kraus	V. 6	500.00
Wm. Miller and Esther T. Miller	V. 7	500.00
Southwest Side—		
John Isaac	V. 8	373.00
William R. Kaufman and Lillian G. his wife	V. 9	625.00
Charles W. Kreker and Marjorie L. his wife	V. 10	630.48
William Boedler and Minnie, his wife	V. 11	1,250.00
Mary Jane Lewistetter	V. 12	937.50
Rudolph Rossell and Katherine, his wife	V. 13	312.50
William C. Hunt and Alice Agnes, his wife	V. 13	368.75
William C. Hunt and Alice Agnes, his wife	V. 14	606.25
Robert Valentine Wittmann and Melva Agnes, his wife	V. 17	1,125.00
John A. Downey	V. 18	625.00

The following amount is charged to City of Pittsburgh:
Total cost less benefits assessed $1,854.60

$13,705.76

All of which is respectfully submitted.
C. W. REAMER,
R. M. KOPP,
C. M. SHOAF,
Viewers.

Pittsburgh, April 3, 1930.

In re petition of the City of Pittsburgh for the appointment of Viewers, to ascertain the costs, damages and expenses, and assess the benefits arising from the change of grade of grading, paving and curbing of Hazelwood avenue, from Chatsworth avenue to Bellevue way, Twentieth Ward.

In the Court of Common Pleas of Allegheny County, No. 224, January Term, 1930, Docket "D."

Notice is hereby given that the undersigned Viewers, appointed by the Court of Common Pleas of Allegheny County, in the foregoing matter, filed their report in the said Court on the 4th day of April, A. D. 1930, and unless exceptions thereto be filed within thirty days from said date of filing the said report will be confirmed absolutely.

Following is a copy of the schedule annexed to said report, showing the damages occasioned by the cost of said improvement, the names of the several owners of properties abutting thereon, the number used on Viewers' Plan accompanying said report to identify said properties, the several awards of damages allowed, and the several assessments of benefits made against said properties:

Damages less benefits assessed, none.
Total cost and expenses, $14,819.04.

SCHEDULE.

Assessment of properties peculiarly benefited to pay total costs and expenses:

Owner		Amount.
North side—		
Howard G. Page and John W. Page	V. 1	$ 491.00
Howard G. Page	V. 2	1,261.54
Julia A. Herron	V. 3	696.00
R. M. Evans and Lillian M. his wife	V. 4	572.19
Teresa Wilson Chapman	V. 5	417.45
Charles Frederson and Lachore A. his wife	V. 6	396.00
Joseph P. Freeman and Agnes L. his wife	V. 7	418.00
John Cunningham and Ellen M. his wife	V. 8	616.60
Annie McDermott	V. 9	616.60
James V. Loughran and Agnes M. his wife	V. 10	619.17
Charles L. Arndt	V. 11	803.00
Fred H. Ashlimann	V. 12	105.00
John W. Derry and Agnes M. his wife	V. 13	105.00
South side—		
M. Washington Street Railway Co., a Pa. Corp.	V. 14	572.00
John M. Santoro and Gilda J. his wife	V. 15	333.00
Theadore G. Scardamalia	V. 16	329.84
Rosetta Taylor	V. 17	809.00
James Chambers and Agatha C. his wife	V. 18	617.26
John A. Elliott	V. 19	550.00
John J. Valentine and Rose his wife	V. 20	495.00
Andreas Ziel	V. 21	400.00
Raymond B. Jones	V. 22	605.00
Charles Abbott and Agnes, his wife	V. 23	803.00

The following amount is charged to City of Pittsburgh:
Total cost less benefits assessed $3,138.91

$14,819.04

All of which is respectfully submitted.
C. W. REAMER,
R. M. KOPP,
C. M. SHOAF,
Viewers.

Pittsburgh, April 3, 1930.

In re petition of the City of Pittsburgh for the appointment of Viewers, to ascertain the costs, damages and expenses, and assess the benefits arising from the grading, paving and curbing of Riddle street, from Kleber street to Normandie street, Twenty-seventh Ward.

In the Court of Common Pleas of Allegheny County, No. 220 January Term, 1930, Docket "D."

Notice is hereby given that the undersigned Viewers appointed by the Court of Common Pleas of Allegheny County, in the foregoing matter, filed their report in the said Court on the 4th day of April, A. D. 1930, and unless exceptions thereto be filed within thirty days from said date of filing the said report will be confirmed absolutely.

Following is a copy of the schedule annexed to said report, showing the damages occasioned by the cost of said improvement, the names of the several owners of properties abutting thereon, the number used on Viewers' Plan accompanying said report to identify said properties, the several awards of damages allowed, and the several assessments of benefits made against said properties:

Damages less benefits assessed, none.
Total cost and expenses, $12,715.76.

SCHEDULE.

Assessment of properties peculiarly benefited to pay total costs and expenses:

Owner		Amount.
Northeast Side—		
William J. Beitler	V. 1	$100.00
William J. Beitler	V. 2	140.00
Anna J. Nightingale	V. 3	140.00
Anna J. Nightingale	V. 4	115.00
Samuel W. Maylord and Cecelia B. his wife	V. 5	150.00
Frederick A. Kinz and Ida E. his wife	V. 6	140.00
Robert B. Little and Anna Little	V. 7	140.00
Albert F. Lackner and Mary J. Lackner	V. 8	150.00
George F. Laurent and Agnes H. his wife	V. 9	150.00
Ernst Miethe and Regena his wife	V. 10	140.00
Carl B. Rider and Meta M. his wife	V. 11	140.00
Virginia M. Auchterlonie	V. 12	140.00
John Bartel	V. 13	140.00
Edward F. Cleary and Nora B. his wife	V. 14	90.00
George A. Stratigos	V. 15	90.00
George A. Stratigos	V. 16	90.00
John McShane, Sr.	V. 17	90.00
Fred S. Kelsey and Emma C. his wife	V. 18	90.00
Hazel Durrwachter	V. 19	90.00
Martha E. M. English	V. 20	100.00
Southwest Side—		
Ella May Caughey	V. 21	90.00
Chauncey H. Stelle and Laura E. his wife	V. 22	150.00
Frederick E. Higgins and Stanley D. Higgins and Rachel E. his wife	V. 23	150.00
Harry J. Hilles and Eleanor C. his wife	C. 24	75.00
Harry K. Foster and Isabel F. his wife	V. 25	225.00
Anna R. Crehan, now Jay D. Long and Imogene, his wife	V. 26	150.00
William M. Neff and Lida Ash, his wife	V. 27	150.00
William H. Kael and Elizabeth M. A. his wife	V. 28	150.00
Mary F. Aird	V. 29	150.00
Mary F. Aird	V. 30	150.00
Catherine Barry	V. 31	150.00
Michael Jansen	V. 32	150.00
James A. Given and Mary Catherine, his wife	V. 33	150.00
Clarence E. Emery and Margaret D. his wife	V. 34	150.00
C. S. Lee and Marie D., his wife	V. 35	150.00
Antonio S. Elser	V. 36	150.00
Olive H. Ferrel	V. 37	150.00
Michael Maloney and Margaret, his wife	V. 38	150.00
	V. 39	150.00

The following amount is charged to City of Pittsburgh:
Total damages and cost less benefits assessed .. $1,027.64

$5,577.64

All of which is respectfully submitted.
C. W. REAMER,
R. M. KOPP,
C. M. SHOAF,
Viewers.

Pittsburgh, April 3, 1930.

NOTICE is hereby given that Ordinance, copy of which is published herewith, was introduced in the Council of the City of Pittsburgh on March 21, 1930, pursuant to the provisions of the several Acts of Assembly, authorizing said City, without any petition of property owners, to open, widen, straighten, extend, vacate, grade, pave, curb, macadamize and otherwise improve streets and alleys or parts thereof, within its limits, viz:

BILL NO. 596.

AN ORDINANCE—Authorizing and directing the grading and curbing of Eason street, from the east wing wall of the east abutment of the East Street Bridge to a point about 275 feet east of Gilchrist way, and the construction of a storm sewer for the drainage thereof, as may be necessary, the grading of approaches on streets affected thereby and sinking of exploratory test holes; letting a contract therefor, and providing that the costs, damages and expenses of the same be assessed against and collected from property specially benefited thereby.

SECTION 1. Be it ordained and enacted by the City of Pittsburgh, in Council assembled, and it is hereby ordained and enacted by the authority of the same, that Eason street, from the east wing wall of the east abutment of the East Street Bridge to a point about 275 feet east of Gilchrist way, be graded, paved and curbed and a storm sewer constructed for the drainage thereof, as may be necessary, approaches be graded on streets affected thereby and exploratory test holes be sunk.

SECTION 2. The Mayor and the Director of the Department of Public Works are hereby authorized and directed to advertise, in accordance with the Acts of Assembly of the Commonwealth of Pennsylvania, and the ordinances of the said City of Pittsburgh relating thereto, and regulating the same, proposals for the grading, regrading, paving, repaving, curbing, recurbing and otherwise improving of the streets aforesaid as affected thereby, the contract or contracts therefor to be let in the manner directed by the said Acts of Assembly and Ordinances; and the contract price or contract prices, if let in separate contracts, not to exceed the total sum of $140,000.00, which is the estimate of the whole cost as furnished by the Department of Public Works.

SECTION 3. The costs, damages and expenses of the same shall be assessed against and collected from properties especially benefited thereby, in accordance with the provisions of the Acts of Assembly of the Commonwealth of Pennsylvania relating thereto and regulating the same, and the city's share thereof shall be charged to the city share payable from Bond Fund No. 193, Street Bonds, 1928.

SECTION 4. That any Ordinance or part of Ordinance, conflicting with the provisions of this Ordinance, be and the same is hereby repealed so far as the same affects this Ordinance.

NOTICE is hereby given that Ordinance, copy of which is published herewith, was introduced in the Council of the City of Pittsburgh on March 21, 1930, pursuant to the provisions of the several Acts of Assembly, authorizing said City, without any petition of property owners, to open, widen, straighten, extend, vacate, grade, pave, curb, macadamize and otherwise improve streets and alleys or parts thereof, within its limits, viz:

BILL NO. 595.

AN ORDINANCE—Opening California avenue, in the Twenty-first Ward of the City of Pittsburgh, from California avenue at the first angle west of Sedgwick street, at the first angle south of California avenue, and providing that the costs, damages and expenses occasioned thereby be assessed against and collected from properties benefited thereby.

SECTION 1. Be it ordained and enacted by the City of Pittsburgh, in Council assembled, and it is hereby ordained and enacted by the authority of the same, that California avenue, in the Twenty-first Ward of the City of Pittsburgh, from California avenue, at the first angle west of Sedgwick street to Sedgwick street at the first angle south of California avenue, be and the same is hereby opened to a variable width by taking for public use for highway purposes the following described property, to-wit:

Beginning at the first angle in the present southerly line of California avenue at Sedgwick street; thence extending along the present southerly line of California avenue north 78° 24' 00" east 158.50 feet to the dividing line between properties now or late of Minnie White and Anne Cooper Kaulty; thence south 11° 36' 00" east 44.12 feet to a point; thence southeastwardly by the arc of a circle deflecting to the right with a radius of 1220.0 feet, a central angle of 4° 54' 20" and a chord bearing south 25° 06' 15" east for an arc distance of 104.45 feet to the southerly line of a 20-foot public road, formerly named Ohio street, lying without the lines of Allegheny avenue as widened, including all damages due to the grade at which said highway is established; thence south 78° 24' 00" west 23.14 feet to the westerly line of Dell way; thence along the westerly line of Dell way south 12° 00' 00" east 27.68 feet to a point; thence southeastwardly by the arc of a circle deflecting to the right with a radius of 1220.0 feet, a central angle of 3° 25' 20" and a chord bearing south 43° 16' 40" east for an arc distance of 72.87 feet to a point of tangency; thence south 41° 33' 20" east 94.94 feet to the dividing line between properties now or late of Andrew Easton and the Granite Improvement Company; thence along the latter mentioned dividing line north 78° 24' 00" east 20.40 feet to the westerly line of Sedgwick street; thence along the westerly line of Sedgwick street south 12° 00' east 117.5 feet to a point; thence north 78° 00' 00" west 194.9 feet to the westerly line of Dell way; thence north 45° 22' 00" west 109.32 feet to the northerly line of the right of way of the Pittsburgh, Fort Wayne and Chicago Railroad Company at the intersection of the dividing line between properties now or late of Lida Anna Cornelius and the Granite Improvement Company; thence along the northerly line of the said right of way north 54° 00' 00" west 87.20 feet to an angle in the same; thence continuing along the same north 49° 00' 00" west 100.00 feet to a point; thence northwestwardly by the arc of a circle deflecting to the left with a radius of 1150.0 feet, a central angle of 3° 16' 00" and a chord bearing north 50° 38' 00" west for an arc distance of 105.71 feet to a point of tangency; thence north 53° 16' 00" west 33.25 feet to the place of beginning.

SECTION 2. The Department of Public Works is hereby authorized and directed to cause said California avenue to be opened to the width aforesaid, from a point 45.75 feet southwardly from the center line of Rutherglen street extended to a point 73.75 feet southwardly from the center line of Rutherglen street extended to be widened in conformity with the provisions of Section 1 of this Ordinance.

SECTION 3. The costs, damages and expenses occasioned thereby and the benefits to pay the same shall be assessed against and collected from properties benefited thereby, in accordance with the provisions of the Acts of Assembly of the Commonwealth of Pennsylvania relating thereto and regulating the same.

SECTION 4. That any ordinance or part of ordinance, conflicting with the provisions of this ordinance, be and the same is hereby repealed, so far as the same affects this ordinance.

NOTICE is hereby given that Ordinance, copy of which is published herewith, was introduced in the Council of the City of Pittsburgh on March 21, 1930, pursuant to the provisions of the several Acts of Assembly, authorizing said City, without any petition of property owners, to open, widen, straighten, extend, vacate, grade, pave, curb, macadamize and otherwise improve streets and alleys or parts thereof, within its limits, viz:

BILL NO. 597.

AN ORDINANCE—Opening Whitfield street, in the Eleventh Ward of the City of Pittsburgh, from Broad street to Rural street, changing the name thereof to "North Whitfield street" and providing that the costs, damages and expenses occasioned thereby be assessed against and collected from properties benefited thereby.

SECTION 1. Be it ordained and enacted by the City of Pittsburgh, in Council assembled, and it is hereby ordained and enacted by the authority of the same, that Whitfield way, in the Eleventh Ward of the city of Pittsburgh, from Broad street to Rural street, and the same is hereby widened to a uniform width of 40.0 feet so that the street as widened shall lie between the following described lines, to-wit:

The easterly line from Broad street to the southerly line of Harvard street shall coincide with the easterly line as laid out in the Dozier Savings Bank Plan of record in the Recorder's Office of Allegheny County in Plan Book, Volume 6, page 276. Thence deflecting 4° 39' 40" to the right and extend northwardly 217.15 feet to the southerly line of Rural street, intersecting the southerly line of Rural street at a point 15.71 feet east of the easterly line as laid out in the above mentioned Dozier Savings Bank Plan.

The westerly line shall be parallel to and at a perpendicular distance of 40.0 feet west of the above described easterly line.

SECTION 2. The name of Whitfield way, from Broad street to Rural street shall be and the same is hereby changed to "North Whitfield street."

SECTION 3. The Department of Public Works is hereby authorized and directed to cause said Whitfield way, changed by the ordinance, to be opened in the Eleventh Ward of the City of Pittsburgh, from Broad street to Rural street to be widened in conformity with the provisions of Section 1 of this Ordinance.

SECTION 4. The costs, damages and expenses occasioned thereby and the benefits to pay the same shall be assessed against and collected from properties benefited thereby, in accordance with the provisions of the Acts of Assembly of the Commonwealth of Pennsylvania relating thereto and regulating the same.

SECTION 5. That any Ordinance or part of Ordinance, conflicting with the provisions of this Ordinance, be and the same is hereby repealed, so far as the same affects this Ordinance.

NOTICE is hereby given that Ordinance, copy of which is published herewith, was introduced in the Council of the City of Pittsburgh on March 17, 1930, pursuant to the provisions of the several Acts of Assembly, authorizing said City, without any petition of property owners, to open, widen, straighten, extend, vacate, grade, pave, curb, macadamize and otherwise improve streets and alleys or parts thereof, within its limits, viz:

BILL NO. 487.

AN ORDINANCE Widening Irvine street in the 15th Ward of the City of Pittsburgh, from a point 45.75 feet southwardly from the center line of Rutherglen street extended to a point 73.75 feet southwardly from the center line of Rutherglen street extended and providing that the costs, damages and expenses occasioned thereby be assessed against and collected from properties benefited thereby.

SECTION 1. Be it ordained and enacted by the City of Pittsburgh, in Council assembled, and it is hereby ordained and enacted by the authority of the same, That Irvine street in the 15th Ward of the City of Pittsburgh, from a point 45.75 feet southwardly from the center to a point 73.75 feet southwardly from the center line of Rutherglen street extended be and the same is hereby widened by taking public use all the property as hereinafter described, to-wit:

Beginning at a point on the easterly line of Irvine street, said point being distant 45.75 feet southwardly from the center line of Rutherglen street extended; thence continuing southwardly and parallel to Irvine street for a distance of 25.0 feet; thence westwardly and parallel to Rutherglen street extended for a distance of 25.0 feet; thence northwardly along the easterly line of Irvine street for a distance of 25.0 feet to the place of beginning.

SECTION 2. The Department of Public Works is hereby authorized and directed to cause said Irvine street in the 15th Ward of the City of Pittsburgh, from a point 45.75 feet southwardly from the center line of Rutherglen street extended to a point 73.75 feet southwardly from the center line of Rutherglen street extended to be widened in conformity with the provisions of Section 1 of this ordinance.

SECTION 3. The costs, damages and expenses occasioned thereby and the benefits to pay the same shall be assessed against and collected from properties benefited thereby, in accordance with the provisions of the Acts of Assembly of the Commonwealth of Pennsylvania relating thereto and regulating the same.

SECTION 4. That any ordinance or part of ordinance, conflicting with the provisions of this ordinance, be and the same is hereby repealed, so far as the same affects this ordinance.

NOTICE is hereby given that Ordinance, copy of which is published herewith, was introduced in the Council of the City of Pittsburgh on March 17, 1930, pursuant to the provisions of the several Acts of Assembly, authorizing said City, without any petition of property owners, to open, widen, straighten, extend, vacate, grade, pave, curb, macadamize and otherwise improve streets and alleys or parts thereof, within its limits, viz:

BILL NO. 597.

AN ORDINANCE—Opening Whitfield way in the Eleventh Ward of the City of Pittsburgh, from Broad street to Rural street, changing the name thereof to "North Whitfield street" and providing that the costs, damages and expenses occasioned thereby be assessed against and collected from properties benefited thereby.

SECTION 1. Be it ordained and enacted by the City of Pittsburgh, in Council assembled, and it is hereby ordained and enacted by the authority of the same, that Whitfield way, in the Eleventh Ward of the city of Pittsburgh, from Broad street to Rural street, and the same is hereby widened to a uniform width of 40.0 feet so that the street as widened shall lie between the following described lines, to-wit:

The easterly line from Broad street to the southerly line of Harvard street shall coincide with the easterly line as laid out in the Dozier Savings Bank Plan of record in the Recorder's Office of Allegheny County in Plan Book, Volume 6, page 276. Thence deflect 4° 39' 40" to the right and extend northwardly 217.15 feet to the southerly line of Rural street, intersecting the southerly line of Rural street at a point 15.71 feet east of the easterly line as laid out in the above mentioned Dozier Savings Bank Plan.

The westerly line shall be parallel to and at a perpendicular distance of 40.0 feet west of the above described easterly line.

SECTION 2. The name of Whitfield way, from Broad street to Rural street shall be and the same is hereby changed to "North Whitfield street."

SECTION 3. The Department of Public Works is hereby authorized and directed to cause said Whitfield way, changed by the ordinance, to be opened in the Eleventh Ward of the City of Pittsburgh, from Broad street to Rural street to be widened in conformity with the provisions of Section 1 of this Ordinance.

SECTION 4. The costs, damages and expenses occasioned thereby and the benefits to pay the same shall be assessed against and collected from properties benefited thereby, in accordance with the provisions of the Acts of Assembly of the Commonwealth of Pennsylvania relating thereto and regulating the same.

SECTION 5. That any Ordinance or part of Ordinance, conflicting with the provisions of this Ordinance, be and the same is hereby repealed, so far as the same affects this Ordinance.

NOTICE is hereby given that Ordinance, copy of which is published herewith, was introduced in the Council of the City of Pittsburgh on March 17, 1930, pursuant to the provisions of the several Acts of Assembly, authorizing said City, without any petition of property owners, to open, widen

DAILY TRUE STORY

Another Secret!

CORA STEPHENS had learned a great deal and experienced a great deal—during the five years she had been private secretary to Vance Weyland, stockbroker.

When Cora's father died her sister Norma was 12. Cora was 20. It was up to Cora to provide.

She rented two of the three sleeping rooms in the suburban cottage and, through friends, got the position in the city with Weyland.

She had been one of the four girls in the outer office, then and she thought she was mighty fortunate to get $20 a week.

Cora began to realize what her father had been up against. He had to provide for the two girls, run the house, keep up the mortgage, and all on his small salary as clerk in a coal office.

Even with the rent from the two rooms and her $20 a week she found it difficult to get along. She must keep Norma in school, keep her well dressed and meet the thousand and one bills that came continually.

Vance Weyland pretended that he was deeply interested in Cora's work.

Cora was pretty and believed herself to be sensible. She suffered more than anyone suspected because she had to dress so economically. Weyland took her into the little office off his own when his former secretary left him. He added five more a week to her wages and now and then took her out to luncheon.

"Look here, Cora," he said one afternoon, "why commute? Why not let me fix you up a nice little apartment in town?"

She shook her head.

"Now be sensible. Don't go getting on any high horse girlie—this generation is plenty wise—you know what I mean."

"Yes, I know what you mean—I'm not going to faint or call you names, Mr. Weyland, only I just can't do it."

"I've got a kid sister about 13 now—I've got to provide for her and well she needs me and she's not the age when I could take her into my confidence about—about what you suggest."

Cora's Undecided

"I'll send her to a swell private school."

"You will?"

"I sure will."

"Afraid I can't—I'll think it over, Mr. Weyland."

"Sure, you'll think it over—and you'll decide that it's the best thing you can do."

"And if I don't—you get another secretary?"

"Not at all—I'm not quite so crude as that, Cora."

"It—it isn't because I'm different. I know there is supposed to be a broader viewpoint on life and—the sort of life you mean, but there's Norma—she wouldn't understand, and I have to be father and mother to her."

"How about me—loving me a little?"

"I like you—I like your honesty—I suppose you're as good as the next man—I haven't been in love—and I don't think that furnished apartments will ever fit into my ideas of living."

Vance Weyland laughed at her and told himself that so long as she faced his proposition so coolly she was as good as won.

She might have been at that, because it was a struggle, and Norma's clothes cost more and more and she was counting pennies right along, only she met Hal White, who hoped to become a great financial editor some day. Just then he was a "leg man" for the financial editor of his paper.

And when Cora had met Hal half a dozen times she discovered that she loved him!

Now and then, Vance Weyland would say, "Been thinking that little thing over, Cora? I'm crazy about you—I'd see that you were well provided for, always."

"Cant be done—guess I'm old-fashioned, Mr. Weyland," Cora would say.

He told himself that he was a fool to bother. He should let her go or put her back in the outer office, and get a private secretary who was "reasonable." But somehow it seemed like a game to him—a game he must win. There was no reason why he couldn't make Cora see things his way.

Once in a while she would go out with Hal.

An Understanding

They had an understanding by this time.

"When I land the right paying job, Cora," Hal told her, "I'm going to steal you—if it isn't too late."

"I'll be easy to steal—for you, Hal—and I'll wait," Cora would always answer. She meant it. Vance Weyland didn't guess it, but, if he ever had a slight chance of making Cora "broad-minded" and installing her in a love-nest, that chance was gone.

Cora's sister, Norma, soon realized what her sister was doing for her. She took a commercial course in high school, and was graduated.

While Cora was pretty, her sister Norma was more than that, she was downwright beautiful, and thoroughly unspoiled.

Cora realized that Norma had to go to work. She dreaded it. Norma was so beautiful that she would meet great temptations in offices, or any place, for that matter.

Cora decided that it would be best to get her into Weyland's office, where she could have her under her eye.

She asked Vance Weyland to give her sister a chance at the first opening. He said that he would "see about it."

Norma came into the office one day to see Cora.

Norma was 17 then.

Vance Weyland came through the little office to go to his own and stared at the girl. Cora introduced Norma. Weyland was very nice to her. Within a week one of the girls in the outside office got through. Cora never knew, at least not at that time, that Weyland had found her another job and given her a present of money to make an opening for Norma.

Norma came to work.

From that time on Vance Weyland gave up all thoughts of ever making Cora "broad-minded." But if it were possible, and he had a hunch it would be easy, he intended to win the beautiful kid sister of his secretary.

Only, while Cora and Hal would have luncheon together, Vance Weyland made the most of those opportunities. He had his luncheon sent up and shared it with Norma.

Weyland Kisses Norma

"I'm wild about you, Babe," Vance told her, "but don't let's hurt your sister—she seems to believe that she has a claim on me. Of course she hasn't. Some day you and I will step out."

"It would be lovely, Mr. Weyland."

He kissed her. He had great experience along those lines. Norma was thrilled.

He wanted to make Norma a present, so he got two, one for Cora. Norma believed that Mr. Weyland was a mighty nice man square-shooting as could be. Cora had already told Hal White about Weyland and how she had turned him down.

"He's a fool, Cora—he ought to have seen that you weren't that sort," Hal declared.

"Most men try, don't they?"

"Not if they really love you—"

He kissed her.

"Hope your boss doesn't go broke, Cora—as for me, I'm going to take a big gamble. I'm sure right—I'll either make a fortune or have so much stock to deliver that I don't own that I'll have to jump the country."

Cora begged him not to be rash.

Weyland couldn't keep away from Norma. One day Cora said to him, "Please don't turn Norma's head, Mr. Weyland—she's just a child."

"Of course—and I treat her as a child—tough for so young a girl to have to work. Don't you worry, Cora."

Cora was disappointed. She guessed that Norma had fallen in love with him and she had hoped he would say something about wanting to marry her. She couldn't watch Norma every moment and when she talked to her Norma always said that it was just friendship.

Hal White had been right—there was a smash in the market. While so many were frantic, Hal seemed to be very cheerful. Vance Weyland was ruthless about his margins—he wasn't losing a thing, and selling out old customers right and left—hard as adamant to them when they went broke.

"I'm getting mine," he informed Cora.

Cora was too worried about Norma to think of anything else. Several times she had heard Norma talking in her sleep and murmuring "Vance" and "Always be good to me."

Norma Nervous

Norma seemed nervous and denied it when Cora asked her about it.

Poor Cora, the market panic didn't interest her. It was at its peak then, but she was in a bigger panic over Norma.

One morning Norma complained of a headache and said she couldn't go in to the office.

Cora caught an earlier train, and only the office boy was there when she arrived. She went straight to Norma's desk and rummaged. She found some memos, an address and other things that made her turn cold. Cora worked rapidly.

She left a note on Weyland's desk to the effect that she had to go to the dentist to have a tooth treated. Then she went uptown and stationed herself in a doorway across the street, telling the doorman she was waiting for a friend. Her worst fears were realized. In about an hour Norma arrived in a taxi, with two big suitcases and went into the apartment house opposite—the address Cora found in her desk.

Cora went back to the office. Vance Weyland was telephoning when she came in. He said: "See you at four," and hung up.

"Tooth's all right," said Cora, smiling at him. She went to the window. Hal White came in to get a word from Weyland and said to Cora—"All set, made my killing." Then he went out.

Cora stood at the open window looking down 15 stories into the street.

"Look, they're like madmen down there, Mr. Weyland, and there's some trouble there."

Cora gave him a mighty shove.

Then she screamed and screamed as the other employes rushed in. She pointed out of the window and collapsed.

The headlines over the newspaper articles about Vance Weyland's fall into the street nearly all were:

"ANOTHER SUICIDE!"

BARNEY GOOGLE AND SPARK PLUG — "Home Sweet Home" — By DeBeck

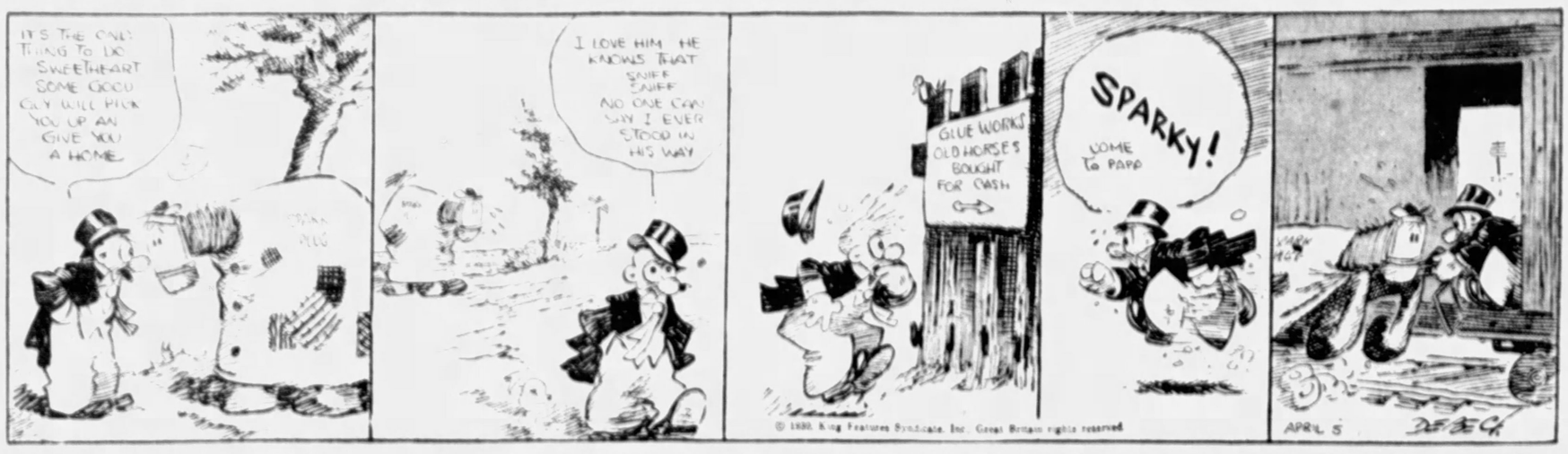
IT'S THE ONLY THING TO DO SWEETHEART SOME GOOD GUY WILL PICK YOU UP AN GIVE YOU A HOME
I LOVE HIM HE KNOWS THAT SNIFF SNIFF NO ONE CAN SAY I EVER STOOD IN HIS WAY
GLUE WORKS OLD HORSES BOUGHT FOR CASH
SPARKY! COME TO PAPA
APRIL 5
DEBECK

POLLY AND HER PALS — If a Dream Could Make It So — By Sterrett

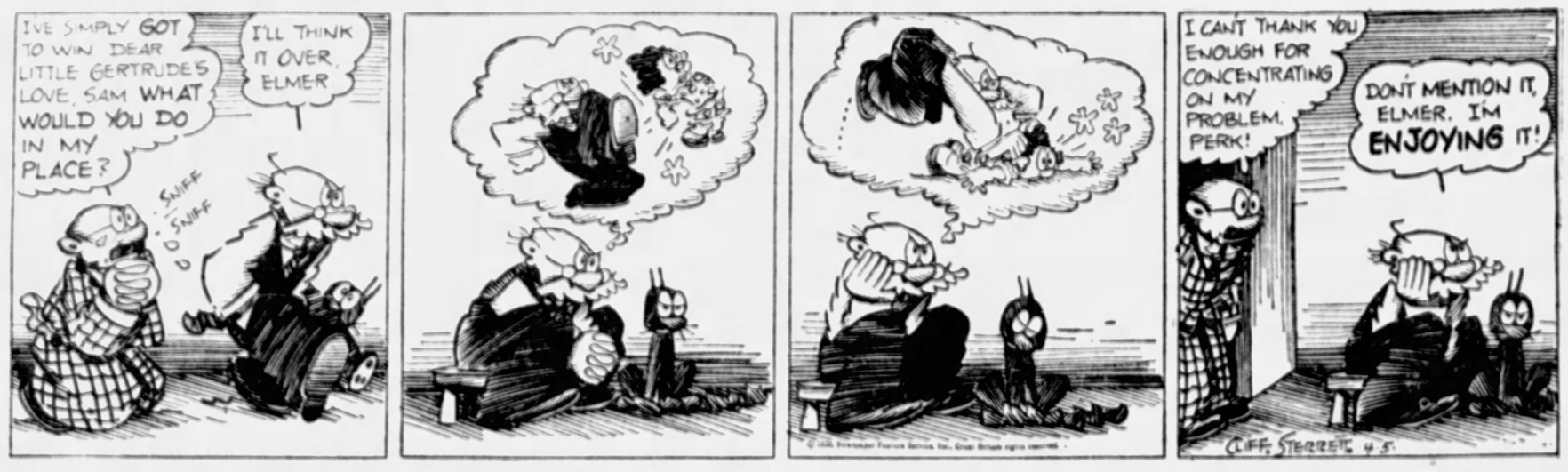
I'VE SIMPLY GOT TO WIN DEAR LITTLE GERTRUDE'S LOVE, SAM WHAT WOULD YOU DO IN MY PLACE?
I'LL THINK IT OVER, ELMER
SNIFF SNIFF
I CAN'T THANK YOU ENOUGH FOR CONCENTRATING ON MY PROBLEM, PERK!
DON'T MENTION IT, ELMER. I'M ENJOYING IT!
CLIFF STERRETT 4-5

THE NEBBS — The Invalid? — By Carlson

WHERE WE HAVE OUR HERO PAYING A LOT OF ATTENTION TO THE HANDSOME WIDOW & RUDOLPH, BEWARE! WATCH YOUR STEP!
MRS ROSLYN, THIS WATER ISN'T MUCH ON TASTE BUT IT HAS GREAT CURATIVE POWERS— EVERY SWALLOW ADDS A WEEK TO YOUR LIFE
NOXAGE
YOU KNOW, MRS ROSLYN, I INHERITED THIS WELL FROM A GRAND AUNT WHO LIVED TO BE 92 YEARS OLD— SHE KILLED HERSELF FALLING OUT OF A SWING.
HOW DID YOU LIKE THE WATER, DARLING? I'LL BET YOUR STOMACH IS STILL WONDERING WHO PLAYED THE JOKE ON YOU
THAT'S GREAT WATER, DEARIE, AND NO KIDDING—A FEW MORE DIPPERS AND YOU'LL NEVER KEEP ME IN THAT KIDDIE CAR—WHY DON'T YOU TRY IT, 'LANGUID'?—YOU COULD LOOK A DAYS WORK IN THE FACE WITHOUT SO MUCH HORROR
4-5
(Copyright, 1930, by The Bell Syndicate, Inc.) Trade Mark Reg. U. S. Pat. Office

VANILLA AND THE VILLAINS — High-Hatting's a "Stock-Aid" — By McClure

NOW WHY ARE THE SOLDIERS THROWING THEIR HATS TO US ? ! ?
ESPECIALLY NOW THAT WE AH ABOUT TO PERISH IN THESE FLAMES
STONEY, THEY AH FULL OF WATEH!!
WE'LL QUENCH THE FLAMES!
VANILLA, SEE IF YOU CAN FIND ANY MORE OF THESE LONG POLES!
HEY, HOW DID THEM SOLDIERS GET INSIDE THE STOCKADE?? WE ARE SURROUNDED ! ! ! ! ! ! !
4-5

MICKEY MOUSE — A Mysterious Letter — By Disney

MY DEAR MINNIE—NOW THAT WE ARE ALONE, I MUST TELL YOU THAT THE OLD MORTIMER ESTATE YOU'VE INHERITED IS PRACTICALLY WORTHLESS!!—BUT BECAUSE YOU ARE MY FRIEND—AND I HAVE A HEART OF GOLD—I'M GOING TO TAKE IT OFF YOUR HANDS FOR A SMALL SUM!!
GOSH! HE'S TRYING TO BUY THE ESTATE FROM HER—— NOW I KNOW WHY HE PUT ME OUT OF THE OFFICE—YEH—HE'S GOT A HEART OF GOLD—— YELLOW AND HARD!!!
WOW!
WHO-O-O-O-O WHO IS THE FOX??
Warning:— Don't let Minnie sell the Estate!! The Fox!
4-5
WALT DISNEY

DUMB DORA — Practically "Gone" — By Young

I WANT YOU TO STAY IN TONIGHT AND DEVOTE ALL YOUR TIME TO STUDYING— YOUR GRADES HAVE BEEN ATROCIOUS
OH, REALLY, I'D LOVE TO BE AN INTELLECTUAL LIKE YOU, MR. PETTYWITZ
—GO OVER TO YOUR SORORITY HOUSE—LOCK YOURSELF IN YOUR ROOM AND PUT IN AN ENTIRE EVENING OF GOOD, HARD, CONCENTRATED STUDY
?
ER-R-PARDON ME, MR. PETTYWITZ, BUT THAT'S MY HAT AND COAT YOU'RE PUTTING ON—
OH, I'D BE SURE TO BE SURE— IT'S YOU THAT'S LEAVING, NOT ME, ISN'T IT?
CHIC YOUNG

BRINGING UP FATHER

By McManus

Maggie's Error

SO HE'S DOWN IN THE HOLD WITH THOSE SAILORS · EH?
LET'S HEAR WHAT YOU'VE GOT TO SAY · MR · JIGGS ·
© 1930, Int'l Feature Service, Inc. Great Britain rights reserved
WELL · I'LL ATTEND TO HIM ·
4·5
OH · HOW DO YOU DO · MRS · JIGGS ?
YOU'LL PARDON US · BUT THIS IS A PRIVATE LITTLE LUNCHEON WE ARE GIVING TO THE CAPTAIN ·
WE DIDN'T INVITE ANY OF THE LADIES
YES · MAGGIE · THIS IS A STAG
I'M SORRY · I CAME IN BY MISTAKE ·

TILLIE THE TOILER

By Westover

A New Traffic Peril

SOMETHING TERRIBLE HAS HAPPENED, MR. WHIPPLE
WHAT'S THE MATTER? DID YOU BUY THAT CAR FROM MAC?
NO, I DROVE IT INTO A TREE AND SMASHED THE FRONT OF IT
YOU'LL RUN INTO A LOT OF THINGS IF YOU KEEP THAT HAT ON
DING A LING
WHO IS IT?
SHE'S HERE NOW. I'LL TELL HER YOU'D LIKE TO HAVE HER DRIVE A NEW SPORT MODEL HOME · RIGHT?
TELL HIM NO · IT ISN'T SAFE FOR ME TO DRIVE WITH SO MANY SMART SUMMER SPORT OUTFITS IN THE SHOP WINDOWS
??
RUSS WESTOVER
4·5

ELLA CINDERS

By Plumb and Conselman

Asleep at the Wheel

WE'RE AS HOMELESS AS THREE FLEAS AT A CONVENTION OF BALD-HEADED MEN! I WOULDN'T MIND SLEEPING OUTDOORS, IF I HAD A ROOF OVER MY HEAD AND FOUR WALLS AROUND ME!
Reg. U. S. Pat. Off. Copyright, 1930, by Metropolitan Newspaper Service
WHY DON'T THEY PUT UPHOLSTERED, STEAM-HEATED BENCHES WITH AWNINGS OVER THEM IN THE CITY PARKS?
NOW, DON'T GET IMPATIENT, BLACKIE! SEE THAT USED-CAR LOT DOWN THE STREET? AS SOON AS IT'S DARK, YOU'LL SLEEP ON AN UPHOLSTERED SEAT!
USED CARS FOR SALE
THIS WILL BE GREAT— JUST LIKE CAMPING OUT!
WE'LL SLIP OUT IN THE MORNING BEFORE ANYONE SHOWS UP!
BARGAIN
TO SLUMBERLAND, JAMES, AND STEP ON IT!
4-5

THE BUNGLE FAMILY

By Tuthill

Spectators

FERDINAND WHAT WAS THAT RUMPUS IN THE HALL JUST NOW? WHY ARE YOU SO EXCITED? WHY—?
PET—IMAGINE—— YOU KNOW THAT SICKLY-LOOKING CHAP IN THE FLAT NEXT TO BUNGLE—FELIX IS HIS NAME? WELL HE JUST THREATENED BUNGLE. OFFERED TO RUN HIM SILLY, TO HIS FACE. BUNGLE MERELY BLINKED. GET THAT PET?
I'M NOT AFRAID OF YOU BUNGLE, SAID FELIX. I LOOKED AT BUNGLE. HE TRIED TO SMILE. THEN WALKED INTO HIS FLAT. A BEATEN MAN.
HERMAN DON'T BE SO EASY. I KNOW THIS IS JUST ANOTHER TRAP BUNGLE IS SETTING FOR YOU.
DURING ALL THAT NOISE IN THE HALL DARBY, I DIDN'T HEAR BUNGLE SCREAMING AS USUAL. I WAS AMAZED AND—
AFTER WHAT I JUST SAW, HON, I MADE UP MY MIND THAT I'D NEVER RUN FROM BUNGLE AGAIN. IN FACT TOMORROW—OR THE NEXT DAY—I MIGHT DECIDE TO USE FELIX' STUFF. YES SUH.
DEVONSHIRE, WHAT'S WRONG WITH YOU TO TALK ABOUT MAKING TROUBLE FOR BUNGLE? HAVE YOU FORGOTTEN THE TIME HE—?
EVERYTHING'S CHANGED NOW, SWEET. BUNGLE IS DONE. LICKED. A HAS-BEEN. FOR TWO CENTS I'D GO DOWN-STAIRS AND GIVE HIM A GOOD TRIMMING RIGHT NOW TO AVOID THE RUSH.
4-5

THIMBLE THEATER

By Segar

Who Is the Better Man?

FANNY, YOU DON'T MEAN IT! TELL ME YOU WERE ONLY FOOLING!
IT IS TRUE, CASTOR, I DO NOT LOVE YOU
OH! THIS IS HARD TO TAKE
TELL ME! IS THERE SOMEONE ELSE? SOME OTHER MAN?
YES
SOME SAP BACK IN AMERICA, I SUPPOSE
NO, HE ISN'T IN AMERICA, AND HE'S NOT A SAP
WHERE IS HE?
HE'S ON THIS ISLAND
? ?

JUST KIDS

By Carter

Hard of Hearing

YOUNG MAN—COME HERE THIS MINUTE?!
© 1930, King Features Syndicate, Inc., Great Britain rights reserved.
DID YOU SAY "I WON'T" UNDER YOUR BREATH?
YES'M
PLEASE LET ME TELL YUH SOMPIN' BEFORE YOU GIT THE HAIR BRUSH!
WHAT IS IT?
HONEST-MOM—I DON'T SEE HOW YOU HEARD ME 'CAUSE I SAID IT SO FAR UNDER MY BREATH THAT I COULDN'T HEAR IT MYSELF!
R. CARTER
45

COOK-COOS by Ted Cook

(Copyright, 1930)

And the best thing about faith healers is that they don't leave instruments lying around inside of patients.

* * *

VINDICATION

(Lamar, Mo., Democrat)

Miss Reba Griffin was hit by the J. W. Boss truck Saturday. The east fender struck Miss Reba in the upper part of the abdomen. The stout steel stays of her corset saved her from injury if they did not save her life. The fender struck squarely against these stays, which broke the force of the impact. Dr. Miller examined Miss Reba and could find no injuries except some bruises.

* * *

Definition:

Raisin—a grape denied its opportunity for self-expression.

* * *

EPITAPH

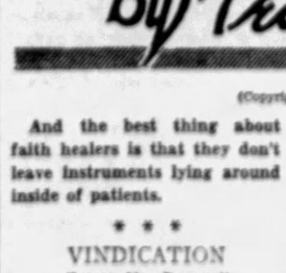

"It is a little hard to say whether raw or cooked vegetables are the better."

—Henry Ford.

* * *

Nothin's sadder,
Makes us madder
Than a sage who is in doubt.
Once so nifty
Now he's shifty
In decisions, throw him out!

—Richard Adamson.

* * *

Milestones on the path to civilization:

NEW YORK—Such a hot crusade has been waged against disreputable dance halls by a local tabloid, that many of the respectable places have been forced to close for lack of patronage.

* * *

Statistician Joe Skidmore estimates that one saxophone is produced every forty seconds—and that if all the saxophones in the world were gathered together in one pile on the Sahara Desert, it would be a very good idea.

BIG IDEA DEPARTMENT

Dey gimme a pain. I mean dese punks what's snortin' de law ain't bein' enforced. What's de big idea? Ain't they got nothin' else to do? Why don't the prohis put dem on de spot an leave us right guys what's keeping our mouths shut alone?

—Joe Deakus.

* * *

Feeling that entertainment should start from the time tickets are bought, the larger talkie shacks are giving lobbie vaudeville shows.

Which is all very well, but a lot of patrons would also like to see some sort of a performance in the aisles while the show is going on.

* * *

Very few ushers are decorative enough to stand inspection for over thirty minutes.

* * *

Another forward stride in keeping the customers amused might be made by giving them the book of the month to read while waiting in line for tickets.

* * *

And then installing reading lamps on all seats so they could keep right on being amused.

* * *

Pickpockets are abroad in town,
They'll snatch your watch. Beware!
Just tell them plainly, firmly that
You've got no time to spare.

—Allen Jackson.

* * *

FAMOUS LAST WORDS
You wouldn't tell anybody, would you, Senator Brookhart?

* * *

Jurors will kindly refrain from tossing banana skins over the rail.

Today's Crossword Puzzle

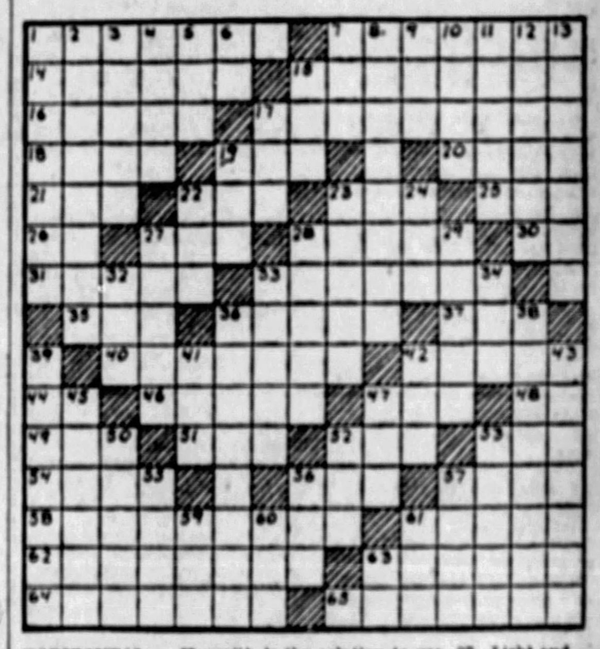

HORIZONTAL

1—Romantic songs.
7—Act of proceeding.
14—Helps.
15—Belief.
16—Revolt.
17—Frustrated.
18—Stepped.
19—Tell.
20—Wild buffalo of India.
21—Auricle.
22—One of the months.
23—Butt.
25—However.
26—Football position (abbr.)
27—Linger.
28—Places on file.
30—Japanese measure.
31—Cut.
33—Expresses displeasure.
35—Delve.
36—Made smooth.
37—Five and one-half yards.
40—Legislative bodies.
42—Large bundles, to.
44—Belonging
46—Appraiser.
47—Cleaning implement.
48—Holy man (abbr.)
49—Taste.
51—Footlike part.
52—Body of water.
53—By.
54—Biblical name.
56—Abet.
57—Heal.
58—Calamities.
61—Famous Italian sculptor.
62—Studios.
63—Recover.
64—Quieter.
65—Respects.

Herewith is the solution to yesterday's puzzle:

(Copyright, 1930, King Features Syn., Inc.)

VERTICAL

1—Trades.
2—Reduced to a mean.
3—Toil.
4—Prevaricated.
5—The whole.
6—Doctor of Science (abbr.) (Mus.) (abbr.)
7—Prefix denoting before.
8—Divulged.
9—Poem.
10—A principal meal of the Romans.
11—Entrance.
12—Views.
13—More composed.
15—Weep.
17—Recompensation.
19—Droop.
22—Disfigure.
23—Comes to life.
24—Males.
27—Light and fine.
28—Excessive excitement.
29—Narrow strip.
32—Potency.
33—Evaluates.
34—Sun.
36—One to whom a patent is issued.
38—Abandoned the service without leave.
39—Inns (Span. Am.)
41—Siesta.
42—Lad.
43—Running waters.
45—Having definable limits.
47—Insane.
50—A difficult question or fact.
52—To be repeated.
53—Clearer.
55—Auction.
56—Land measures.
57—Finale of a musical composition.
59—Title.
60—Sin.
61—Wooden pin.
63—Concerning.

WHY PITTSBURGH IS GREAT
Its Public School Plan Is Unexcelled Anywhere

Pittsburgh Sun-Telegraph

BE A PITTSBURGH BOOSTER
To Your Friends in Other Cities

SATURDAY, APRIL 5, 1930

Established 1927, by Pitt Publishing Co., Pittsburgh, Pa. President William Randolph Hearst; Vice-President and Publisher, H. M. Bitner; Secretary-Treasurer, A. W. Clark; Associate Editor, C. W. Dannigar; Managing Editor, Royal Daniel, Jr.; Business Manager, J. A. Grant. Entered as second class matter at the postoffice at Pittsburgh, Pa.

National advertising representatives Paul Block, Inc., 247 Park avenue, New York; Palmolive Bldg., Chicago; General Motors Bldg., Detroit; Little Bldg., Boston; Guarantee Trust Bldg., Philadelphia; 816 Chancery Bldg., San Francisco.

The Associated Press is exclusively entitled to the use for re-publication of all news credited to it or not otherwise credited in this paper and also the local news published herein. All rights of re-publication of special dispatches herein are also reserved.

Chance to Help Others To Help Selves Comes

Tuesday, Wednesday and Thursday of next week have been designated Gift Days of the Goodwill Industries. On these days the public will have opportunity to be charitable without being at any monetary expense. Clothing for women, children and men, for which the owners have no further use, is asked in behalf of those who will be able to make use of such garments.

Donors are asked to wrap such articles in bundles to be carried to school by their own youngsters. At schools Boy Scouts will take charge of the collections, which will be picked up by trucks and transported to the plant of the Goodwill Industries, Liberty avenue and Twenty-eighth street.

Such repairs as are necessary will be made by Goodwill employes, all of whom are under physical handicaps that prevent their employment elsewhere. They will then be sold at nominal cost at four Goodwill stores, the charge being just sufficient to pay the employes of the Goodwill Industries, operated for the purpose of giving unfortunate persons a chance to earn a living.

Don't forget a bundle Tuesday, Wednesday or Thursday.

Conferees Will Get Chance To Expurgate Tariff Bill

Now that the House has sent the tariff bill to conference, ample opportunity will be offered the conferees to eliminate its most flagrant features.

Ample opportunity will be offered the conferees to reduce the extortionate increases in the sugar, cement, lumber and shingle schedules.

Ample opportunity will be offered the conferees to eliminate the unsound and unworkable export debenture scheme inserted by the Senate.

Ample opportunity will be offered the conferees to restore the flexible tariff provisions inserted by the House.

Ample opportunity will be offered the conferees to make a daily report to the public of what they do and leave undone to purge the worst tariff bill in history of its most indefensible features and send it to the White House in a form to warrant the President's approval.

But it will take more than ample opportunity to compel the conferees to discharge their obligations to the American people. Only the force of PUBLIC SENTIMENT can do that.

The Republican majority in the House defied public sentiment when it passed the Hawley bill. And the Republican majority in the Senate, aided and abetted by a few renegade Democrats, defied public sentiment when it passed the Grundy-Smoot bill through the Senate.

Now the conferees must choose between obeying the orders of those leaders in both Houses responsible for the extortions that abound in the Grundy-Smoot-Hawley bill or fulfilling the campaign pledges of the party in power.

It was the party in power, speaking through its nominee for President, which pledged the American people A LIMITED REVISION OF THE TARIFF FOR THE PURPOSE OF GIVING TO AGRICULTURE THE SAME MEASURE OF FAIR PROTECTION GIVEN TO INDUSTRY.

Instead of doing that, the party now in power has sent to conference a bill providing for a general revision of the tariff upward.

Should this bill become a law, either as it passed the House or passed the Senate, IT WOULD RAISE THE COST OF LIVING FOR EVERYONE, INCLUDING THE FARMER. It would not relieve the burden of the farmer, but add to it.

For the Grundy-Smoot-Hawley bill, as it has been sent to conference, is a bill to serve the special interests at the sacrifice of the public interest.

And unless the conferees purge the Grundy-Smoot-Hawley bill of its more flagrant extortions, then the American people have a right to demand its veto by the President.

Capone for Mayor

A Healthy Sign.

Al Capone was almost elected Mayor of Monticello, Iowa, this week. Al probably never heard of Monticello. Few others have, either. But the town put itself on the map when nearly half of its 175 voters cast their ballots for the Chicago racketeer.

Many pious persons will be shocked at the mere idea of any town wanting Capone for chief executive. But more will see in it a sure sign that conditions are fundamentally sound. America hasn't lost its sense of humor, and nothing can be very wrong with a country that keeps that.

We are a sad puzzle to foreigners, and no wonder. The daily crop of idiocies and stupidities that get into the papers is prima facie evidence that we are a nation of lunatics. But the fact is that most Americans find their Al Capones and other freaks of nature a perpetual source of amusement. Nine-tenths of our people spend their time snickering at the other tenth. Strangers from abroad fail to note that.

Back in 1861 the first Battle of Bull Run was fought, and the Northern army was licked to a frazzle. Washington was defenseless, the Union was tottering. Most nations in those circumstances would have been plunged in despair. But instead of gloom, a roar of amusement went up through North and South alike at the speed and agility with which the boys in blue ran away. The Union was saved then and there, though nobody knew it.

You can't worry much about a country that laughs at itself. It will outlast Rome. But when we begin to take ourselves seriously, look out.

The Magic Carpet

The Newsreel.

Few tales have stirred the imagination of the human race so much as the story of the magic carpet. The magic carpet of these days is the newsreel. Consider the strip of celluloid that the explorer Wilkins brought back with him from the Antarctic wastes.

He filmed an expanse of waste so icily bleak, so desolate that it can be described only in words from the most terrible passage of Dante. Since time began less than 500 beings have ever seen that last portion of the globe. Spectators of the Hearst-Metrotone newsreel at the Embassy Theater in New York City, are transported to it as on a magic carpet. Five million people throughout the land also will view it, with imaginations stirred and the same awe that stirred Wilkins as he propped the camera down there on the snow.

"Hands Across the Sea"

Drawn by Nelson Harding

Reaching out across the sea
Those hands exert a potent grip;
Their tugging at the coat tails means
It's time to end that futile trip.

The voice of Public Sentiment
Explains quite unmistakably
The meaning of that homeward pull
Of eager hands across the sea.

"Bugs" Baer Says:

News Reel

WASHINGTON: Mr. Coolidge is still writing about what he would do if he were President. He had a chance to do it.

"Bugs" Baer

Berkeley: Scientists have discovered bagilli is seaweed. Might be an improvement on broccoli.

London: The best that we can hope for out of this last peace conference is an armistice.

Chicago: Twelve inches of snow fell here last week but the cops couldn't find a footprint in it.

Vestburg: A seven-year-old boy wears number sixteen shoes. If his feet get any bigger he will be arrested for parking.

Iowa: Brookhart claims this state is dry. Wonder if he is still talking about the weather?

Atlantic City: Beach constables say that if bathing girls wade in ocean to six inches above the knee they've got to get their skirts wet.

Yale: A student took off his raccoon coat today and discovered he was twins.

Baltimore: Happy school children leave for Albany to poison some pigeons.

New York: Reformers charge Will Hays with trying to reform them.

Arabia: Scientists dig up mummy 4,000 years old. It turned out to be the life of the party.

Denver: A wet is an optimistic individual perched on a hot stove and fanning himself with the Literary Digest.

Agagamba: Africa's most famous head hunter leaves his collection to public library.

Manchester: Well digger wins grand national sweep-stakes prize of $500,000. He is going to hire 4,657 laborers to fill in all the wells he dug since 1893.

Hoboken: The Europa clipped 18 minutes off the record for seasickness.

Union Square: Communist training for next riot on Labor Day.

(Copyright, 1930.)

Isn't It So?

Nothing works more industriously than an idle rumor.

The chronic borrower discovers that it is possible for a man to be so close you can't touch him.

Ridicule is a keen weapon. You can hurt some people more by laughing at them than by shooting at them.

Occasionally you will find a man with a soft spot in his heart, but usually you will find such things in their heads.

'NO HELP NEEDED'

By Herbert Kaufman

THE first duty of Congress is to conserve opportunity and insure livelihood for the PRESENT people of America.

For the time being, there are several millions of our citizens and aliens who cannot procure work. And are more or less dependent upon their savings accounts or institutional assistance.

A considerable number of these displaced workers will not be economically readjusted until merchandise and agricultural surpluses are absorbed, and alternative human occupations provided for the groups whose former tasks have been inherited by automata.

President Green, of the Federation of Labor, proposes continuous, instead of SEASONAL, engagement as the panacea.

He considers it the SOCIAL DUTY of industry and business to keep their help on the payroll throughout the entire year.

MR. GREEN, of course, knows that the average of invested capital is barely sufficient to make both ends meet under the BEST of auspices and management.

His Utopian proposition is so OBVIOUSLY impractical that horse-sense and experience dismiss it at first glance.

Business must cut staffs and cloth according to its means and immediate prospective markets.

To saddle the support of UNNEEDED clerks and workmen upon private enterprise would impose bankrupting burdens upon overhead, and arbitrarily invest PRIVATE responsibility with the equivalent of a dole system.

PATERNALISM is not a ward of TRADE, but of GOVERNMENT.

All in all, too much significance is being attached to a TEMPORARY DERANGEMENT in the machinery of production, which must be periodically overhauled and redesigned to comply with the specifications of progress.

Consumption ALWAYS reaches for brakes when commerce exceeds the speed limit, THEN TIGHTENS loose bolts, refills the gas tank and resumes its interrupted journey to FRESH peaks.

A community can use just SO MUCH wheat, furniture, copper, steel, construction, fabrics, and leather per annum.

WHEN there's an excess of ANYTHING, satisfied appetite and larders cry halt, and proceed to digest sufficiencies.

The MOST that efficiency and wise administration may achieve, is an increase of fat years over lean and a wider promotion of thrifty practice to meet these emergencies as they episodically arise.

Meanwhile, we should cease pouring into OVER-FILLED buckets and suspend immigration until the slack in idleness is taken up and improved conditions make room for expansion of population which, at the moment, merely tends FURTHER to muddle the situation.

Every ship, emptying its steerage into Ellis Island, is dumping more candidates for breadlines, soup kitchens and inevitable vagrancy.

We've trouble enough as it is, without importing any ADDITIONAL dilemmas from Europe.

(Copyright, 1930, by Daily Mirror, Inc., and Herbert Kaufman.)

∴ LISTEN, WORLD ∴

By Elsie Robinson

"I THINK I'm going crazy with boredom," she writes. "I live on a stupid little street. We all know what everyone else is doing and it is deadly monotonous. Nothing new ever happens. If I could only get out and see some real life—"

I'm thinking of two answers to that letter, which I've seen lately. One is an exhibit in the New York Museum of Natural History. It is called—"rotifers and their associates." Sounds about as exciting as a hunk of excelsior, doesn't it? Actually it is thrilling and lovely beyond all description.

One looks through a circular glass pane, some five feet in diameter, into a brilliantly lighted mimic world. The "world" is a reproduction, in blown glass and wax, of one-half an inch of pond bottom, magnified a million times. To the dull human eye, a half-inch of pond bottom is an exceedingly uninteresting object. A scrap of ooze, some filaments of moss, some minute creatures squirming in the scum. But magnified—here is fairy land!

That scrap of ooze is a frail filagree of bronze, threaded with silver, set with plaques of gold. Those filaments become a ferny wood, with crystal stems and fronds of emerald lace . . . webbed thick with star-dust . . . roped with living pearls—

Strange pearls, with hearts of ruby and bright topaz blood. Hearts that desire, as you and I desire. Blood that runs hot with anger or clots thick with fear.

Creatures too small for our dull eyes to see . . . spending their lives in one-half-inch of ooze . . . yet touching all the heights and depths of life . . . war . . . romance . . . hunger . . . adventure . . . birth, mating and the brief, dark sleep of death.

That's one answer to the cry of a woman who can't find anything interesting in a little street. There's another—running in the Ambassador Theater in New York. It is called "STREET SCENE," and it represents a segment of another pond bottom—a block of New York tenement life.

A sordid, dready segment, yet here, as in the puddle, runs the hot red stuff of drama. Here's every dream that flits through human mind—love, lust, ambition, hate, gay, foolish laughter, pity, tenderness, rebellion, malice, murder. All in one "stupid street." A place where you and I might yawn away our lives. But Elmer Rice, seeing it with artist's eyes, wrote "Street Scene" and showed startled thousands a cross section of heaven and hell.

Bored?

There's the answer — in your own dense eye, not in the scene before you. That scene's athrob with drama, if you'll see it so.

(Copyright, 1930, King Features Syn., Inc.)

Worst Story I Have Heard Today

By WILL ROGERS.

SOMETIMES it seems that kids think straighter than anybody else. We get used to thinking the way we have to think so as to make some dough, and the kids go right on thinking natural.

I don't know whether you get me or not, but it's like this, anyhow. A teacher says to a kindergarten class, "Now, there's sheepskin, for instance. Does anybody know what sheepskin is used for?"

And a kid by the name of Ethel pipes up, "I do!"

"All right, Ethel, what is sheepskin used for?"

"To keep the sheeps from falling apart," she says. And I don't think that was so very dumb.

Text For Today Let no man therefore judge you in meat, or in drink, or in respect of an holyday, or of the new moon, or of the sabbath days: which are a shadow of things to come; but the body is of Christ.—Colos. ii:16, 17.

(The text for today is suggested by the Rev. F. J. Schumm, pastor, Squirrel Hill Lutheran Church.)

THE SCIENCE OF LIFE

By H. G. WELLS
In Collaboration With
Prof. Julian Huxley and George P. Wells.

IT HAD been suspected for a long time that these two extra bones, the so-called "hammer" and "anvil," correspond to the two bones which in a reptile make the hinge-joint of upper with lower jaw; for in a mammal embryo they are actually, before they are built into the machinery of the ear, nipped off from this very region of the developing jaws.

Now in the Theromorphs, the first steps in this process can actually be traced. In the earliest fossils, the arrangement is like that of other reptiles. But as we go forward in time, the two hinging bones of the jaws gradually release themselves from this duty, grow smaller and are to be found in the region of the ear.

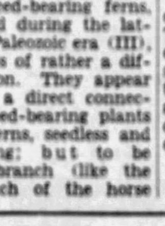

H. G. Wells

From this condition, only a small step would be needed to convert them into ear-ossicles. Archaeopteryx had just raised itself to bird status; the Theromorphs were still reptiles, but were on the verge of climbing out into a higher stratum of biological society.

If we want an example of such a transition among the invertebrates, we can go to the brittle-stars. These Echinoderms are very like starfishes, but their central body or disc is much more sharply marked off from their wriggling arms.

In all living brittle-stars, the grooves along the lower surface of the arms, so prominent in starfishes with the tube-feet arranged along them, have disappeared below the surface, roofed over to form tunnels; further, the main skeleton of each arm is a chain of little ossicles, beautifully joined together.

But in the Silurian (III C) and Devonian (III D) periods there existed obvious brittle-stars which possessed open arm-grooves and arm-skeletons of much less elaborate construction; in both these ways they link the existing brittle-stars with the true starfishes. They were star fishes becoming brittle.

There are plant missing links as well as animal ones. The Pteridosperms, or seed-bearing ferns, which flourished during the latter half of the Paleozoic era (III), are linking types of rather a different description. They appear not to provide a direct connection between seed-bearing plants and the true ferns, seedless and spore-producing; but to be rather a side-branch (like the Hipparion branch of the horse stock), which, while progressive in respect of seed-evolution, remained primitive in its general fern-like form and growth.

But if the true link between ferns and seed plants must be sought in some type ancestral to both modern ferns and seed-ferns, none the less the seed-ferns decrease the gap.

Once more, examples could be multiplied; but these suffice, since all we are concerned with here is to show that missing links turn up in the most diverse groups of animals and plants, and from all periods of the earth's long history. Steadily the gaps are filled and the ramifications of the tree of life mapped out with ever increasing confidence and precision.

BOOK III.
Chapter III.
The Evidence From Plant and Animal Structure.
Sec. 1. Structural Plans, Visible and Invisible.

In the previous chapter we have reviewed the geological facts which constitute the direct evidence for evolution. They have shown us evolution as actually taking place among living things; they have demonstrated that it has needed enormous lapses of time for its operations; that it makes no convulsive steps; and that it operates to produce, not merely progressive change, but also divergence and variety.

But although this transformation made visible in the past history of life is by itself sufficient to establish the fact of evolution and to intimate something of its **modus operandi**, yet the indirect evidence must not be passed over.

For one thing, it is impressive to see how each line of evidence confirms the same story; and for another, the indirect evidence throws light upon many of the facts and methods of evolution which the direct evidence does not touch.

The first line of indirect evidence is comparative anatomy. This is often very similar to the direct evidence derived from fossil forms; in a number of cases the linking forms between groups are not wholly extinct, but a few of them linger on to the present day.

(Continued Monday.)

(Copyright, 1930, by H. G. Wells, Julian Huxley, George Philip Wells.)

NEW YORK DAY BY DAY

By O. O. McIntyre

NEW YORK, April 5.—New York business organizations are adopting the "mess" to promote fraternalism among employes. The custom is in high favor among branch houses in the Orient and provides a sort of combination club room and living quarters for those who could only afford a single room.

The "mess" aims to be self supporting but makes no profit and is, of course, only for bachelors. A reading room, billiard hall and gymnasium as well as other equipments of the usual club are maintained and all must submit to a plan of regular living.

While there is no espionage, the members are honor bound to observe proprieties. Each member agrees to be home at midnight save upon especial occasions. Otherwise he is locked out and pays a fine. Gambling games and the use of intoxicants are tabooed.

With such a community plan, young men are able to live far more cheaply and in excellent surroundings. Once a month there is an hour of lecture on some topic of general interest and all are pledged to attend. At most of the lectures the value of thrift is stressed.

The mess houses are usually private homes. There are 14 on Riverside Drive and 7 on West End Avenue. In all there are 68 in the greater city. Their economic and social values are stressed by illuminating statistics gathered by investigators.

It has been shown that out of 1,000 employes, all but 208 had bank accounts and were systematic savers. More than 800 were total abstainers and in three years only 16 have been forced to give up their membership on account of flings at the flowing bowl.

* * *

Incidentally, there is a growing tendency toward "home work" among important executives these days. Some only go to offices for several hours a few times a week. This privacy relieves them of the annoying distractions of office routine.

* * *

Indeed an active magnate of a world-wide industrial organization has not visited his office in Rector street but twice in three years and says he has done his most constructive work during that period.

* * *

At a 14th street pier the other morning they were giving a French actor a farewell party and a jazz band, tactlessly I hope, tooted "Goodbye Forever."

* * *

Jack Buchanon, British actor, is considered one of London's best dressed dandies. His initials are reputed monogrammed in black on the wrist flaps of his white evening gloves. But what ho in monogramming is attained by a meticulous New Yorker who has a cut out monogram in the little end of four in hand ties.

* * *

Comedy honors of the season have been carried off by the wry-necked, baffled and hollow-eyed comedian Charles Butterworth. Following his appearance as a principal in a musical show, he has four offers of stage stardom, and several in the talkies. A London engagement also awaits. Butterworth's melancholy eyes seem to be always blinking and bewildered. He is a gloomy wraith at whom you chuckle but love.

* * *

Butterworth's best laugh provoker is when, apropos of nothing at all, his doleful expression lights up like a cathedral and he suddenly exclaims: "I guess I'll go eat an ear of sweet corn."

* * *

I wonder if others feel an urge to execute a rigadoon when the days begin to lengthen, or is it just one more symbol of senility?

* * *

A photo of this chronicler has been appearing in various publications for years and at the moment a likeness adorns some 5,000 lithograph ads posted about the metropolitan area. And yet this morning a stranger inquired if I happened to be Jimmie Durante and at what night club was I appearing now. I'm no Jack Gilbert, but I can make faces and beat that mug in a beauty contest.

ONCE OVERS

By J. J. Mundy

WHEN you go back to the old home town you don't hesitate to call on your former friends at their places of business.

You give no attention to the time you make them lose. In fact you are annoyed if they do not show you the courtesies you expect.

You would not think of encroaching upon the time of city friends in their business haunts.

It is true that in smaller places work is done with less speed.

But practically everyone in the small town has more than one line of work to perform and this requires in all more time, more hours than your job.

When you prevent your old business friend from doing his work for any considerable length of time he usually has to catch up by putting in extra hours of service.

Now while you think your friend in the rural districts should entertain you, what do you do when he calls on you in the big city?

After a few words of greeting you make it evident that you wish him to depart.

You are unwilling to give up any of your leisure to him because your city friends are now more attractive to you.

You would be following the Golden Rule more closely if you should give your rural friends a square deal.

(Copyright, 1930, International Features Service, Inc.)